WEATHER
Tonight: Mainly Clear
Friday: Sunny, Warm

Victoria Times

TODAY'S NEWS TODAY
News 382-3131
Classified 386-2121

91st YEAR, No. 85 ★★ VICTORIA, B.C., THURSDAY, SEPTEMBER 19, 1974 15 CENTS DAILY, 20 CENTS SATURDAY

NEW NIXON SUBPOENA

WASHINGTON (UPI) — Special Watergate prosecutor Leon Jaworski has subpoenaed former President Nixon as a prosecution witness in the Watergate cover-up trial.

Nixon has already been subpoenaed by his former No. 2 aide, John D. Ehrlichman, to appear as a defence witness in the trial scheduled to begin Oct. 1.

Jaworski's office confirmed today that the subpoena was issued Wednesday night and will be served on Nixon at his San Clemente, Calif., estate by FBI agents.

"He's been subpoenaed to testify," a spokesman for Jaworski said. "We expect him to testify."

Jaworski's subpoena calls for Nixon to appear in Judge John J. Sirica's courtroom on Oct. 1, even though he may not be called as a witness for several days.

Teachers to Seek 20-25% Pay Hike

B.C. teachers will be asking wage increase packages ranging from 20 to 25 per cent, Jim MacFarlan, president of the B.C. Teachers Federation, said in Vancouver today.

MacFarlan said wage demands are decided by teachers at the local level, but indications that have been received from some local chapters of the federation indicate the 20 to 25 per cent range.

He again emphasized that the BCTF will not consider salary bargaining on a provincial level as proposed by the B.C. School Trustees Association.

MacFarlan agreed with the calculation of the trustees association that this year the average cost of a teacher in salary and fringe benefits is $15,490.

But he said salaries vary considerably in different areas of the province, which is why the BCTF is insistent on bargaining at local levels.

He praised the few school boards that have refused to agree to provincial bargaining, and accused the BCSTA of attempting to force a breakdown in negotiations this year.

MacFarlan said the teachers' average wage increase of 11.1 per cent in 1974 was totally depreciated by inflation by mid-year.

Greater Victoria school board chairman Peter Bunn said he saw MacFarlan's statement as the first salvo in "the media battle for money every year which causes so much unhappiness".

He said the reason the B.C. School Trustees Association wants provincial bargaining on teachers' salaries is to "get the claptrap about filthy lucre out of the local scene."

Bunn said that with provincial bargaining negotiations could be conducted sensibly throughout the whole year rather than having the annual fall contest between teachers and school boards that can cause "the grossest unpleasantness."

Greater Victoria teachers won a 10.8 per cent increase for 1974, Saanich School District teachers 10.75 per cent.

B.C. PRICES HIGHEST

OTTAWA (CP) — Consumers in British Columbia and Thunder Bay, Ont., faced the largest increases in prices according to August figures released Wednesday by statistics Canada.

Halifax was one of only two cities where the August index level was less than 10 per cent higher than the level of August, 1973.

The other was Saskatoon — Regina where a combined survey of prices is done.

There were increases in all cities in August over July and the figures were: St. John's, five-tenths of one per cent; Halifax, two-tenths of one per cent; Saint John, one per cent; Quebec, 1.2 per cent; Montreal, eight-tenths of one per cent; Ottawa, eight-tenths of one per cent; Toronto, one per cent; Thunder Bay, 1.3 per cent; Winnipeg, seven-tenths of one per cent; Saskatoon-Regina, one per cent; Edmonton-Calgary, eight-tenths of one per cent; and Vancouver-Victoria 1.3 per cent.

Impaired Boating Charged

A 59-year-old man appeared in Victoria provincial court this morning charged with impaired boating after he became stranded Wednesday night when his 18-foot boat ran out of gas.

John Francis Rogers of 711 Johnson pleaded guilty and was fined $400 by Judge William Ostler.

The judge also banned Rogers from boating for the next four months adding "a person like you shouldn't be at sea at all."

Oak Bay police said Rogers radioed for help over his Citizen Band radio at 10:20 p.m. to say he was floating somewhere between Clover Point and Trial Island and wanted a tow.

He told the court his engine had quit and couldn't get it started.

A Seaspan tug intercepted but because it was dead calm and the man in no apparent danger, left.

Police arrived 2½ hours later and found him drifting in the tide about half a mile off shore.

They said he was "obviously impaired." He had a breathalyzer reading of .34, more than four times the legal limit of impairment.

Sooke Woman Slain

The partly nude and badly decomposed body of a woman found in a ditch in Abbotsford Tuesday was identified today as a 24-year-old Sooke resident, Linda Marlene Dueck.

Her death, believed to have occurred about three weeks ago, brings to eight the number of women who have been killed in the province in the past year while apparently hitchhiking.

Her body was found at 10:45 a.m. lying in long grass and water beside a road less than half a mile from the Abbotsford RCMP station.

The discoverer was a man looking for beer bottles.

All her clothing was found at the scene.

An autopsy performed in Vancouver Wednesday failed to establish cause of death or whether she had been sexually assaulted.

Known to be a frequent hitchhiker, she was last seen alive in the Hope area over the Labor Day weekend. Her father lives in Hope; her mother in Chemainus.

Police said she had a boyfriend in the Abbotsford area and had left Victoria on or about Aug. 19 following an appointment with a doctor here.

Police believe there may be some connection between her death and another presumed killing in nearby Matsqui two weeks ago.

A set of women's clothing, splattered with blood, was found in Matsqui about 10 feet from the Fraser River. No body has been found but police "very strongly suspect" foul play. A paper found at the scene indicated a knife blade had been wiped clean.

Attorney-General Alex MacDonald, meanwhile, has announced that there will be no formal advertising campaign to discourage young women from hitch-hiking but that the government will set up an informal education program to warn of the dangers of the practice.

The government had been considering such a campaign after police linked several deaths as probably the work of one sex killer and said all had involved hitch-hikers.

NEWS BRIEFS

Sound as a Dollar . . . Unfortunately!

OTTAWA — Former prime minister John Diefenbaker celebrated his 79th birthday Wednesday and told reporters, "The only bad news I had recently was when I had a medical checkup and the doctors said, 'you're as sound as a dollar.' That distressed me to no end."

Subway Accord

MONTREAL (CP) — Maintenance workers attending a union meeting voted today to end a strike against the transit commission which has left the city without subway service since Aug. 7 and with no public transportation since last Friday.

Argentine Kidnaps

BUENOS AIRIES (UPI) — Thirty guerrillas armed with shotguns and dressed in police and telephone company uniforms kidnapped two Argentine business executives today in an elaborate operation that took the lives of a chauffeur and another executive.

Bank Debt Doubles

BONN (Reuter) — The financial losses of West Germany's biggest private bank — Herstatt, which collapsed last June — are reported to be more than double the original estimate of about $500 million.

Greece to Vote

ATHENS (Reuters) — Premier Constantine Carmantis announced new electoral laws Wednesday night and said national elections will be held in Greece as soon as possible. Observers believe the poll will be in about 45 days.

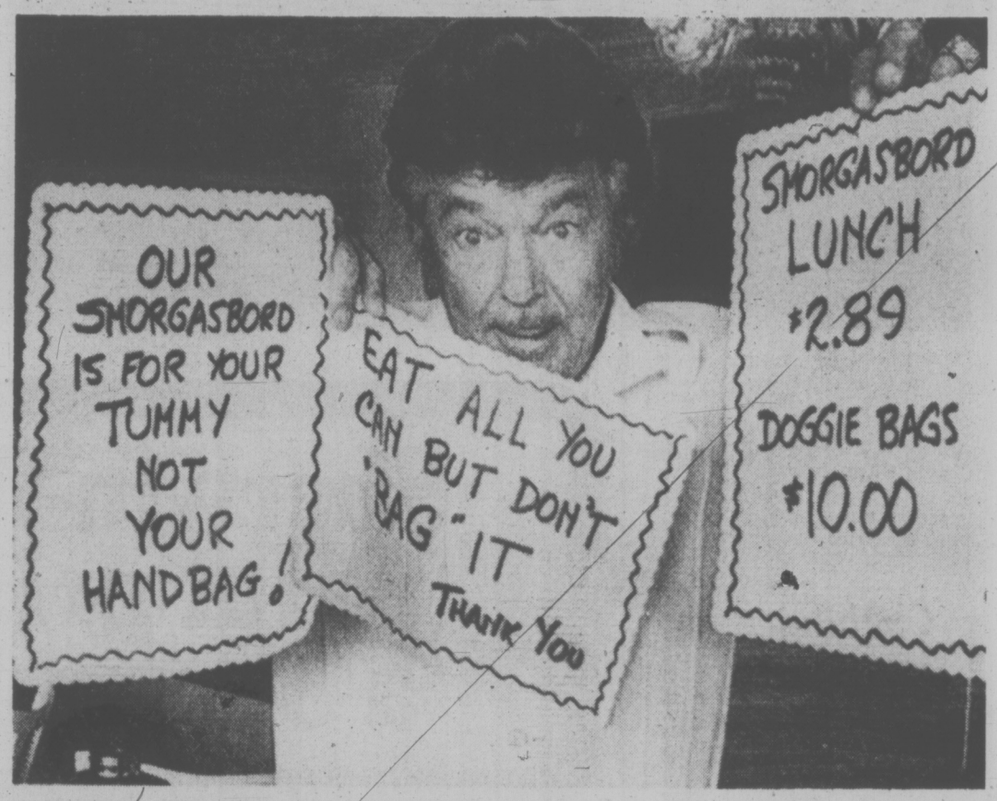

CUSTOMERS ARE BARKING up the wrong tree if they ask Frank Baker (above) for a doggie bag when they visit his West Vancouver restaurant. Baker, along with restaurant owners across North America has discovered that more and more customers are following up their lunches with a little "take-out" service for later consumption. Baker blames the spiralling cost of food for the increase in business to go. He now puts ketchup bottles without caps on the tables and has begun using individual servings of salt and pepper rather than leaving an easily-pocketed shaker available.

U.S. Gas Pact Nearer

Premier Barrett and a representative of U.S. natural gas importers emerged from a meeting Wednesday saying they are "closer" to agreement on the price and amount of natural gas to be shipped south of the border this winter.

"There are no details that I can give you about our discussions," Barrett said after more than an hour of talks.

"But I think that we are closer than we were before the meeting started."

John McMillan, president of Northwest Pipeline Corp. which has a contract to import up to 800 million cubic feet of B.C. natural gas per day, concurred with Barrett's remarks.

"I think we both understand each other," he told reporters.

The premier said McMillan will return to the U.S. to discuss the results of the meeting with "his people" and he expects to have some form of reply for B.C. within a week.

Barrett would not say whether he expected a conclusive answer from McMillian and refused to elaborate.

Also at the meeting were Attorney-General Alex Macdonald, the B.C. minister in charge of energy; Kelly Gibson, chairman of Westcoast Transmission Co., which holds sales contracts with distributors, and James Rhodes, chairman of B.C. Petroleum Corp.

The B.C. government has announced its intention to seek a higher export price for gas but Northwest Pipeline has resisted the proposal on the grounds that price increases must be accompanied by an agreement to share any shortfall in supplies this winter.

B.C. also announced earlier it did not intend to share this winter's shortages.

The B.C. Petroleum Corp., said it intends to seek a price increase from 61 cents to $1 per 1,000 cubic feet and B.C. has also filed a request with the National Energy Board to raise the price to $1.35.

The premier said he will discuss the situation again on Saturday when he meets with Washington State Governor Dan Evans. (See page 8)

WORDPLAY

Send your own WORDPLAY, care of this newspaper.

Rocky Worth $62.5M

WASHINGTON (AP)—Vice-president-designate Nelson Rockefeller said Thursday that his personal fortune is $62.5 million, and that he receives in addition income from trusts with total assets of $120 million.

Rockefeller issued those figures in advance of congressional hearings on his confirmation, saying he wanted to set the record straight because of misleading reports of his wealth.

". . . Total assets owned outright and the two trusts amount to approximately $182.5 million," Rockefeller said in a statement distributed to reporters.

The former New York governor, an heir to one of America's great fortunes, said he issued the statement because of earlier reports that he had filed a statement with congressional committees reporting his net worth to be $33 million.

Budget Error Sparks Anger

Opposition spokesmen and B.C.'s municipal leaders reacted with shock and anger Wednesday to the announcement of a $100 million budgeting error in the provincial welfare budget.

Liberal leader David Anderson said Premier Barrett is to blame for the underestimate and other budget bungling, and should resign as finance minister.

Fellow-Liberal Pat McGeer demanded the immediate recall of the legislature's all-party public accounts committee to investigate welfare costs as well as "drastic overspending" by the Insurance Corporation of B.C.

And municipal officials were virtually unanimous in denouncing Barrett's statement Wednesday that municipalities will have to pay their share — 10 per cent or $10 million — of what the premier termed a budgeting error.

At the Union of B.C. Municipalities convention in Vernon, delegates agreed to make room on the agenda today or Friday for an emergency debate on what municipalities will do about the sudden increase in costs.

Premier Barrett said today municipalities may be "jumping the gun in terms of how much of the cost will be going back to them."

Included in the $100 million over-run are some expenses which are shareable and some which only the province pays for.

The government will explain shortly exactly what spending areas are included in the $100 million.

He said there have been over-runs made in the human resources department before — including a "significant one" in 1970.

At that time, Barrett said, the municipalities had to pay their share of the budget over-run as well.

In a wire to Alex Fraser (SC-Cariboo), the chairman of the legislature's public accounts committee, McGeer (Vancouver-Point Grey) said the committee should "have full powers of investigation into current spending including the ability to engage auditors for the purpose of investigation."

The Liberal party's finance critic said in the wire: "If allegations of overspending in ICBC or human resources are anywhere near accurate it is irresponsible for there to be any delay in our committee commencing work."

If the legislature had to be called into session to give the committee extra powers, it

See BUDGET Page 2

INDEX

	Page
Births, Deaths	23
Classified	23-33
Comics	40
Entertainment	38, 39
Family	35-37
Finance	6, 7, 10
Prairie News	21
Sports	14-18
TV, Radio	24

Explanation Monday

The mystery of the $100 million "clerical error" in B.C.'s welfare budget will be explained Monday by Human Resources Minister Norman Levi.

Premier Barrett said today Levi, who is out of town this week, will call reporters together to explain how his department underestimated this year's welfare budget.

The premier said earlier in the week that an "honest" clerical error had caused the government to budget for $264.5 million in welfare spending when the figure should be $100 million higher.

$5,000 Fishing Fines

SEATTLE (AP) — Five British Columbia fishermen were fined a total of $5,000 Wednesday for fishing in United States waters off Point Roberts, last week.

They each paid a $750 criminal fine and $250 civil fine, and reclaimed the boats. The boats had been held in Bellingham, where the five were brought last Friday after being seized by a Coast Guard cutter.

Four of the fishboat captains entered no contest pleas and the fifth pleaded guilty. Each admitted his boat strayed into U.S. waters but said it was accidental.

The fishermen are Arie de Vos of Richmond; John Edge of Surrey; Lon Bianco of Delta; Gregory Osaka of Steveston and Andy Kremides, also of Steveston, who pleaded guilty.

More to Qualify For Legal Aid

Extension of legal aid in B.C. to cover summary conviction proceedings and all offences under the Narcotic Control and Food and Drug Acts, was announced Wednesday by Attorney-General Alex Macdonald.

He said the extension will give practical meaning to the "right to counsel" promised under the Bill of Rights.

The expansion also includes the addition of nine regional offices to the six existing offices by March, 1975.

The B.C. Legal Aid Society will be given a $40,000 grant to launch an experimental public information campaign and legal aid staff lawyers will be given salary increases to bring them on a par with Crown counsel and other provincial legal staff.

The changes were requested by the society, which administers legal aid throughout the province.

Under existing legal aid, most summary conviction proceedings are not covered and offences under the Narcotic Control Act and Food and Drug Act are covered only at the discretion of the society or if the accused might face a jail sentence.

The new regional offices will be located in Prince Rupert, Cranbrook, Nelson, Williams Lake, Dawson Creek-Fort St. John, Surrey-Delta, Okanagan, Abbotsford-Chilliwack and Nanaimo.

Offices in New Westminster, Kamloops and Campbell River have just been opened. Victoria, Vancouver and Prince George had the first offices.

The new regional offices will give legal aid a greater opportunity to expand into other areas such as landlord and tenant law, consumer law and other civil administrative matters, said Macdonald.

Extension will mean it will now be possible to secure counsel "on a fee basis in all important cases in our criminal courts," he said.

Last year legal aid handled 21,000 cases and the extension is expected to increase that figure 10 per cent.

Massive U.S. Aid to Junta Revealed

Times News Services

WASHINGTON — The generals who toppled Chilean President Salvador Allende received one of the biggest United States military aid programs in Latin America — at the same time the U.S. was cutting support for Allende's left-wing government.

During the four years, 1970 to 1973, Allende was in power, U.S. economic aid dropped to $400,000 a year from $1.5 million, state department figures show.

At the same time, military grants to train Chilean military officers in the use of U.S. weapons remained at $900,000 a year, and credit sales of weapons to the Chilean generals jumped to $15 million from $5 million.

Together with the secret Central Intelligence Agency (CIA) support to political opponents of Allende, the U.S. economic and military aid programs form a pattern showing a direct U.S. effort to make it difficult for him to govern while strengthening the political and military forces that could depose him.

Meanwhile, prompted by the disclosures of CIA operations in Chile, President Ford and congressional leaders today privately reviewed the policy of covert activities abroad.

They reportedly found little support for proposed new controls on the agency.

Congressional leaders were unusually reluctant to discuss the issue when they emerged from a 90-minute meeting with Ford and Secretary-of-State Henry Kissinger.

Senate Democratic leader Mike Mansfield refused to comment on the substance of the meeting, saying only that it dealt with "the CIA in general, and Chile in particular."

Asked if his idea for a joint congressional committee to oversee the CIA had been discussed, Mansfield acknowledged that it came up briefly. But, he added, it was not received "with much favor."

Reports of secret testimony by William Colby, the director of the CIA, say the United States spent $8 million on opponents of Allende from 1970 to 1973.

Venezuela Punches Oil

CARACAS (UPI) — Venezuela has taken a sharp swipe at oil company tax payments and is preparing for what foreign oilmen fear could be a knockout punch, industry sources said today.

The government virtually wiped out an estimated $175 million in tax rebates that the companies have enjoyed since the early 1970s in an unannounced tax reform, government sources disclosed Wednesday.

The government now is preparing an excess profits tax that could mean more than $350 million in additional tax payments for 1974, according to authoritative government sources.

The one-two tax action hits companies where it hurts most — in profit levels which, according to oil experts, cannot be transferred to consumers as additional costs through higher prices.

At present, the oil companies, led by Exxon, Shell and Gulf, pay taxes to the Venezuelan government based on export price set by the government which now average $14.43 per barrel. The government's share is more than $9 a barrel, giving Venezuela about $10 billion in revenue this year.

Venezuela, world's third largest oil exporter and major supplier of oil to eastern Canada and the United States, has increased the price of its oil four-fold along with other major oil producers over recent months. In the case of oil price increases, the additional cost for the companies has been usually transferred directly to the consumer.

"Income tax is quite another thing," one Venezuelan oil expert said. "I don't think that any company has written into its supply contracts that the consumer will have to foot the bill for losses in profits."

SLALOMS out of season find bulldozers blocking the course, but Peter Schwirtlich, head ski instructor at Chicopee Ski Club in Kitchener, Ont., couldn't wait for winter to try out a new ski run being excavated.

Budget Error

Continued from Page 1

should be reconvened immediately.

McGeer said the government is in a "state of financial confusion" which reflects a "much deeper financial malaise."

Fraser was not available for comment and Socred leader Bill Bennett could not be reached at the UBCM convention in Vernon.

In an interview from Vernon, Liberal leader Anderson said the $100 million underestimate was no surprise. He had estimated it at $123 million.

During debate on the department's estimates, Human Resources Minister Norm Levi had indicated the figures might not be accurate, Anderson recalled.

He said the blame for the underestimate rests with the minister of finance. This error coupled with ICBC's financial troubles and shortages in the education department show Barrett to be an incompetent finance minister, he claimed.

Anderson said municipalities cannot afford their 10 per cent share of the unbudgeted $100 million, under the formula which sees the federal government paying 50 per cent and the province the other 40 per cent.

"It's just money down the drain," he said. "Just the municipality's share alone would pay for the cost of rapid transit in the city of Vancouver."

(Preliminary indications are that Vancouver taxpayers will have to pay $3 million and Victoria taxpayers $500,000 unless the province agrees to pick up the tab for its own mistake).

Conservative leader Scott Wallace said the budgeting error reflects "a very inefficient and incompetent" administration.

"Equally important, I think, is the absolutely shocking way in which the finance minister informed the public of such a blunder through a hot-line show," said Wallace.

Barrett first conceded the $100 million shortfall in the human resources department's estimates during a hot-line television show Wednesday.

"It's a highly irresponsible method of telling the taxpayers they are short $100 million," Wallace said.

Greater Victoria municipal leaders attending the Vernon conference predicted problems if the municipalities are forced to pay for the provincial mistake.

Mayor Peter Pollen said in Victoria's case the sum could amount to $500,000, necessitating a short-term bank loan to be repaid from revenue and a mill rate increase next year.

"It seems inconceivable that municipalities should have to pay for the province's maladministration," Pollen said. "Homeowners can't stand any higher demands."

Esquimalt Mayor Art Young, another Vernon delegate, said money would have to be taken from other budgets such as public works to meet the additional levy on the municipality's welfare costs bill.

Surrey Mayor Bill Vander Zalm said Surrey will refuse to pay the extra costs, because the Municipal Act prohibits municipalities from spending funds which haven't been budgeted.

Population Rises 354,000

OTTAWA (CP) — The population total of July 1 was estimated at 22,479,000, up 354,000 during the preceding 12 months, Statistics Canada reported Wednesday.

The agency estimates population four times a year. On April 1 the estimate was 22,384,000.

Migration appeared to be a more important factor in the population growth but this could have been due in part to a problem with the counting process.

The estimate for the increase between April 1 and July 1 is made up of about 46,000 natural increase and about 49,000 net migration.

This compares with natural increase of about 43,000 and net migration of about 33,000 in the first three months of the year.

Clothing Tax Cut Checked

OTTAWA (CP) — The consumer affairs department said Wednesday it is checking to ensure that removal of the federal sales tax on clothing and footwear is passed on to consumers.

The 12-per-cent tax was removed by the government after the July 8 election but the department said in a news release there have been reports the "full benefits of the tax savings have yet to be reflected in retail prices."

Consumer Affairs Minister Andre Oullett said in the release, however, that "a number of retailers have informed the department that they were immediately reflecting the removal of the taxes in their selling prices."

The government's check will be as a survey of cost and price factors and is expected to be complete by mid-November. Results are to be passed on to the finance department.

Water Main Blast

NEW YORK (UPI) — A huge water main burst early today on the Upper East Side, rupturing a giant steam main and sending a geyser of steam 15 stories high. The explosion left two gaping craters in the street, shattered windows in nearby buildings and flooded the Penn Central tunnel under Park Avenue.

Gas Price War Starts in U.S.

NEW YORK (AP) — Independent gasoline stations in the United States are dropping pump prices as much as 13 cents a gallon, cuttig into sales of many higher-priced major-brand dealers, an Associated Press survey shows.

Industry gasoline supply figures indicate that there is more of the fuel in stock this year than the same time last year, but demand is holding about even with last year's level. This means that the major companies are having trouble selling all their gasoline through their own outlets.

Many dealers say the increased supply of gasoline has come from conservation by motorists. But some dealers say the major oil comapnies are purposely holding prices at high levels to boost their profits. This has acted as a deterrent to retail sales, which helps supplies but hurts business, they say.

Gasoline in Charlotte, N.C., down 13 cents a gallon from its peak, is sellin at 45.7 cents a gallon at independent stations. Major brands are still selling at 58.7 cents a gallon. the U.S. gallon is four-fifth of a Canadian gallon.

New dual ingredient medicine double effective for hemorrhoid sufferers.

The combination of an anaesthetic to relieve pain and itch quickly, and a soothing cream to help heal sore tissues makes new Hemoraids particularly effective on hemorrhoids.

Diperodon Hydrochloride—the water-soluble anaesthetic — spreads long-lasting relief directly into sore tissues by combining easily with natural, protective body moisture. This helps Hemoraids' smooth cream to effectively coat the irritated area, quickly relieving pain and itch.

The anaesthetic is carried in a soft-textured cream which can be spread over the most sensitive tissues without additional discomfort. And this soothing, cooling cream, in itself, has valuable healing properties. In suppository form, Hemoraids melts quickly and easily after insertion, becoming a gentle, healing cream.

Dodd's Hemoraids

In suppositories and cream, sold only by your pharmacist.

Sherwin-Williams paint prices take a September fall

Now until September 30th, at participating paint, hardware and department stores, home improvement centres and all Sherwin-Williams stores.

Choice of ultra-white and over 500 colors made from white bases.

Canada's favorite interior latex.

You pay no more than $8.99 a gallon* $2.89 a quart*

SUPER Kem-Tone LATEX FLAT PAINT Fashion-Right For walls & ceilings

Gives a tough, smooth finish.

You pay no more than $10.99 a gallon* $3.39 a quart*

Kem-Glo VELVET ENAMEL Fashion-Right For Interior Walls & Woodwork

You pay no more than $10.99 a gallon* $3.39 a quart*

Great for bathrooms and kitchens.

Kem-Glo ALKYD SEMI-GLOSS ENAMEL For Interior Walls & Woodwork

SHERWIN-WILLIAMS CO. OF CANADA LIMITED

*Bases under-filled to allow for addition of colorant. See label for contents.

Sherwin-Williams 1803 COOK STREET 384-3013

Zeller's HILLSIDE SHOPPING CENTRE 386-2141

EATON'S 382-7141

Cadboro Bay Hardware & Variety Store 3825 CADBORO BAY RD. 477-4233

the Bay 1701 Douglas 385-1311

the weather

An area of high pressure situated over B.C. continues to deflect Pacific disturbances north to Alaska. With little change foreseen in the next few days most of the province can expect warm and sunny weather. However over the North Coast fog and low cloud will continue to plague some coastal areas.

ENVIRONMENT CANADA
5 A.M. FORECASTS

Valid Until Midnight Friday

Greater Victoria: continuing sunny and warm. Highs both days lower seventies. Lows tonight near 50.

Greater Vancouver, Lower Mainland, East Vancouver Island: Sunny except for early morning fog patches. Winds brisk at times. High today and Friday near 70 except near 80 inland. Lows tonight near 50.

North and West Vancouver Island: Some early morning fog along coastal areas in the northern districts, elsewhere mainly sunny. Highs 65 to 70 except lower eighties inland. Lows tonight mid forties.

TEMPERATURES

	Max.	Min.	Prcp.
Yesterday			
Victoria	74	52	—
Normal	63	49	—
One Year Ago			
Victoria	60	51	.03
Across the Continent			
St. Johns	61	47	1.66
Halifax	64	40	—
Montreal	56	36	—
Ottawa	57	35	—
Toronto	57	32	—
North Bay	53	43	—
Churchill	38	31	—
The Pass	55	40	—
Alert	17	9	—
Thunder Bay	54	46	.49
Kenora	64	39	.06
Winnipeg	68	37	—
Brandon	67	39	—
Regina	63	35	—
Saskatoon	65	34	.04
Prince Albert	66	38	.01
North Battleford	66	38	—
Swift Current	55	38	.28
Medicine Hat	62	32	—
Lethbridge	64	42	.06
Calgary	58	34	.02
Edmonton	64	34	—
Penticton	81	50	—
Cranbrook	73	43	—
Castlegar	77	49	—
Vancouver	68	58	—
Prince Rupert	54	48	—
Prince George	63	40	—
Kamloops	77	45	—
Revelstoke	78	42	—
Blue River	71	34	—
Peace River	64	35	—
Whitehorse	57	34	—
Fort St. John	62	43	—

United States Temperatures: Anchorage 56, 44; Detroit 75, 55; Honolulu 87, 70; Chicago 64, 61; Minneapolis 93, 54; New York 77, 65; Miami 86, 80; Boston 68, 58; Washington 82, 66; Los Angeles 79, 62; San Diego 73, 66; San Francisco 62, 53; Denver 83, 47; Las Vegas 91, 67; Phoenix 95, 7[illegible]

World Temperatures: Athens 57, 77; Rome 63, 84; Paris 50, 61; London 50, 64; Berlin 41, 63; Amsterdam 39, 63; Brussels 50, 66; Madrid 52, 72; Moscow 39, 61; Stockholm 44, 61; Tokyo 64, 82.

CITY'S WEATHER RECORD

Sunshine Sept	141.5 hrs.
Last Sept.	149.4 hrs.
Normal (30 Years	132.7 hrs.
Sunshine, 1974	1,770.4 hrs.
Last Year	1,975.0 hrs.
Normal (30 Years)	1,833.9 hrs.
Precipitation, Sept.	.20 ins.
Last Sept.	.09 ins.
Normal (30 Years	.68 ins.
Precipitation, 1974	16.68 ins.
Last Year	6.69 ins.
Normal (30 Years)	14.14 ins.

SUNRISE, SUNSET FRIDAY
(Pacific Daylight Time)

Sunrise 6.56 Sunset 19.17

TIDES AT VICTORIA HARBOR
(Tides listed are Pacific Standard Time)

	Time	Ht. Ft.	Time	Ht. Ft.	Time	Ht. Ft.	Time	Ht. Ft.
19	05.30	7.2	10.40	6.1	16.30	8.7	23.35	2.3
20	09.05	7.2	11.20	8.9	17.00	8.6		
21	00.30	2.4	10.20	7.6	12.20	7.4	17.35	8.3
22	01.25	2.6	11.35	7.8	13.35	7.7	17.50	8.0
23	02.25	2.9	12.35	8.0	15.00	7.7	18.45	7.7
24	03.40	3.2	13.25	7.9	17.10	7.2	20.10	7.2

TIDES AT FULFORD HARBOR
(Tides listed are Pacific Standard Time)

	Time	Ht. Ft.	Time	Ht. Ft.	Time	Ht. Ft.	Time	Ht. Ft.
19	0030	2.9	07.40	10.1	12.45	7.2	18.20	10.5
20	01.15	2.7	08.55	10.1	13.40	8.0	18.50	10.3
21	02.05	2.8	10.20	10.1	14.50	8.6	19.35	9.9
22	03.00	3.1	11.20	10.1	16.15	8.9	20.15	9.5
23	03.55	3.5	12.35	10.2	18.05	8.8	21.05	9.0
24	05.00	3.9	13.30	10.3	19.30	8.4	22.20	8.7

Clara and Alta Rodriguez before surgery

Siamese Twins Separated

PHILADELPHIA (AP) — Separated by surgery which took 6½ hours, siamese twin girls from the Dominican Republic slept in separate cribs for the first time in their 13 months of life.

"I know of no reason why they won't live," Dr. C. Everett Koop said after the long operation carried out Wednesday by 23 surgeons and nurses at Children's Hospital.

"They were two healthy little girls together; we have every reason to believe they'll be two healthy little girls apart," said Dr. Koop, who headed the surgical team.

He said not only are both girls expected to live, but that they should lead normal lives and even bear their own children.

Clara and Altagracia Rodriguez, who had been joined since birth at the pelvis and abdomen, were given their own complete sets of internal organs during the surgical operation.

In the initial recovery stage, Clara and Altagracia were placed in two beds, but they will be treated in the same bed later to prevent possible psychological trauma resulting from separation after living as one being up until now, hospital spokesman Shirley Bonnem said.

Farida Rodriguez and her twins came here 11 days ago from a farm outside Santo Domingo. When her daughters were born Aug.12, 1973, Mrs. Rodriguez said she was told they would die. Other doctors told her they would live into adulthood but could never be separated.

But Mrs. Rodriguez's cousin worked for an American woman in Puerto Rico, who told her sister in Pennsylvania about the siamese twins. Dianna Zimnoch of Warrington, Pa., arranged for the operation and her church raised the funds. Mrs. Rodriguez, whose husband remained at home, has three other children.

In the operation, doctors divided the girls' joint liver, possible because both had separate blood supplies to the organ. Their crossed ureters were sorted out to empty into the correct bladders from the kidneys.

capital scene

James Bay New Horizons, 10 a.m., Friday, Sept. 20, James Bay United Church, 511 Michigan. Senior forum discussion on diabetes.

Michael Clark of Birmingham, England will speak on "Strategy for Survival" at a special public meeting of the British Israel World Federation Friday, Sept. 20, at 3 p.m., at the St. John Ambulance Hall.

The U.C.W. of the Centennial United Church will hold its rummage sale of used clothing and household articles Saturday, Sept. 21, from 9 a.m., at the church, Gorge Road. Donations may be left in the gym Friday, Sept. 20.

The Gorgette's Baton Corps will hold its car wash Saturday, Sept. 21, from 10:30 a.m. 4 p.m., at the Maverick Market, Esquimalt Road.

The Gordon Head Garden Club will hold its Fall Show Saturday, Sept. 21, from 2-9 p.m., at the Gordon Head Recreation Centre, Lambrick Way, 1744 Feltham Road.

A Bible study and a discussion will be held at a meeting of the British Israel world Federation Sunday, Sept. 22, at 3 p.m., at the Dominion Hotel, Yates St.

The Victoria council of the John Howard Society will hold a general membership meeting Monday at 7:30 p.m. at 1016 Fort Street. Society members are urged to bring new members to the meeting. Activities of the local council during the past six months will be discussed.

The board of directors of the Victoria Symphony Society will meet Tuesday, Sept. 24, at 8 p.m., in the board room of the Capital Regional District Building, 524 Yates St.

Albert Mezey will speak on "Dwarf Rhododendrons" at a meeting of the Vancouver Island Rock and Alpine Garden Society Tuesday, Sept. 24, at 8 p.m., in room 112 of the Provincial Museum.

The Esquimalt Golden Age Club will meet Wednesday, Sept. 25, at 1:30 p.m., at St. Paul's Church hall, 1379 Esquimalt Road.

Garden City United Church is sponsoring a church school teachers workshop starting Wednesday, Sept. 25, from 7-9:30 p.m., at Garden City United Church, 4054 Carey Road.

The Victoria Branch of the Guild of Health will hold a service of intercession and a "laying on of hands" Thursday, Sept. 26, at 1:30 p.m., in the chapel of St. John's Church, Quadra St., followed by a general meeting at 2 p.m. in the lounge of the old rectory.

Allan Turner, the new Provincial Archivist, will speak at the season's first monthly meeting of the Victoria branch of the British Columbia Historical Association Thursday, Sept. 26, at 8:15 p.m., in the Newcombe Auditorium of the Provincial Museum.

CRIPPLE ROBS MAN

VANCOUVER (CP) — When police catch up with the youthful thief who robbed Bill Van Alstyne of $14, he might not have a leg to stand on.

Van Alstyne said the thief hit him in the face with a crutch and then rifled his pockets before escaping on crutches.

Grits Issue An Open Invitation

The public will be invited to attend the Liberal party's annual convention in Veron next month.

The three-day convention starting Oct. 18 will be open to the public, according to a Liberal party press release, "in an effort to demonstrate that it is the only moderate alternative to the extremes that have dominated party politics in B.C. for the last 25 years."

The convention is being billed as the "The Great Liberal Roundup" and will include an accountability session with the five Liberal MLAs, examination of party policy and a brief constitutional discussion.

Speakers will include B.C. Liberal leader David Anderson, Seeretary of State for External Affairs Alan MacEachen, Senate leader Ray Perrault and Gil Molgat, president of the Liberal party of Canada.

Special Gov't Spending Up to $38M This Year

The NDP government has authorized about $38 million in special warrant spending so far this fiscal year — more than nine times the amount authorized during the same period two years ago under the Social Credit government.

Special warrants are cabinet orders which allow the government to spend money above the approved budget and usually come near the end of a fiscal year.

From April 1 to Sept. 1, the first five months of the 1974-75 fiscal year, cabinet approved warrants totalling about $38.35 million compared with $25.69 million in the same period last year.

But in the same period in 1972 only $4.12 million in warrants were authorized and in other years under the Socreds the totals were much lower.

In the first five months of the 1971-72 fiscal year the total was $1.23 million; in 1970 the total was $537,000; and in 1969 the total was $516,000.

Asked about the high figure for this year's special warrants, Premier Barrett said Wednesday the amount "is not unusually high."

Barrett said he had promised if revenues were higher than estimated, the government would spend the un-budgeted amounts rather than hoard surpluses.

The special warrants are covered by revenues, he said, and the government will not be spending beyond its budget.

Special warrants are needed for a variety of different purposes and this year the major spending has been in the education field.

In one cabinet meeting, in August, for example the government authorized more than $29 million in spending on additional educational grants to schools and universities.

TORONTO MAN GETS POST

A Toronto man has been appointed executive director of B.C.'s department of travel industry.

David Livingstone, 47, joined the department this week after serving as assistant director of marketing services of the Canadian government office of tourism since 1971.

He is filling the post vacated October 1972 when R. L. Colby was appointed deputy minister of travel industry.

WAKE UP TO VALUE
NATIONAL MOTORS CLOCK SALE Saturday

KEEP IN TOUCH
... with Distacom tone and voice paging!
It's efficient, fast. The pager tone lets you know you have a message, then a pleasant voice gives you the message.
You can be reached anywhere in Victoria, Vancouver and the Lower Mainland 24 hours a day, 7 days a week, for as little as $20 a month.
If your business depends on keeping in touch, get in touch with Distacom at 386-6741.
DISTACOM KEEPS YOU IN TOUCH

PRE-INVENTORY SALE
CLEAROUT of Imported Teak!
HIGHBACK SWIVEL CHAIRS in Black or Brown leatherette 69.99
WALNUT TRIPLE — 9-drawer dresser imported from Denmark 275.00
WALNUT DOUBLE DRESSER 6 drawers 199.95
WALNUT 3-DRAWER CHEST 109.95
WALNUT NIGHT TABLES 49.95
WALNUT 60" HEADBOARD 49.95
WALNUT MIRROR 29"x41" 55.00
10% OFF ALL OUR TEAK OCCASIONAL TABLES
TEAK TRIPLE DRESSER 9 Drawers 225.00
TEAK DOUBLE DRESSER 6 Drawers 175.00
TEAK SINGLE 3-DRAWER DRESSER 99.95
ROSEWOOD COFFEE TABLE 49"x34¼" with Tile Top 175.00
TEAK CHEST OF DRAWERS 8 Drawers, 40" long 109.95
TEAK BOOKCASE Secretary Unit SL 34" wide 149.95
TEAK BUFFETT 71" long with adjustable shelves and cutlery drawers 169.95
20% OFF ALL WHITE LAQUERED WALL STACKING UNITS
TEAK BUFFET 71" long with four large drawers on legs or solid base 199.95
TEAK DINING TABLE 51"x33½" extends to 87 ..... 139.95
BEECH STAINED TEAK SIDECHAIRS Black Leatherette Seat 29.95
ROUND DINETTE TABLE Beech Stained Red, Green, Blue. 35½" Diam with 12" leaf 89.95
BEECH TABLES 29¼"x35" extends with two pull-out leaves to 59" 79.95
DINETTE CHAIRS from Norway, in Red, White, Green, Blue plastic with steel Legs. Each 16.95
PLEXIGLASS FOLDING CHAIRS Chrome frame. Plexiglass clear, blue or amber. Each 19.95
Our Clearout Continues in the Import Shop ACCESSORIES. Reductions up to 50%
2-PIECE CHESTERFIELD SUITE Upholstred in Black leatherette with Rosewood frames. 450.00
2-PIECE CHESTERFIELD SUITE Rosewood Arms and legs upholstered in Dark Brown or Light brown leatherette 750.00
LOWBACK TEAK ARMCHAIR reversible seat and back. Cushion uphostred in turq, Blue, Gold, Green, Orange, Beige upholstery 79.95
THE MORE FOR YOUR MONEY STORE
STANDARD FURNITURE
737 YATES ST. Downtown 382-5111

LADY SEIKO
. . . such an elegant way to tell time!
Everything's elegant — except the price. Lady Seiko watches don't look like they're made by automation. But they work like it — amazingly accurate. And cost like it — surprisingly modest.
1209 DOUGLAS STREET VICTORIA 385-1911
Grassie Pirbanks Since 1865

Yessir, that's our Baby
ANDRES SPARKLING BABY DUCK A Fine Red & White Blend of Sparkling Wines ANDRES WINES LTD.
ANDRÉS VINTNERS OF FINE WINES
Canada's largest selling wine

Victoria Times

THURSDAY, SEPTEMBER 19, 1974

GORDON BELL, Managing Editor | STUART UNDERHILL, Publisher | BRIAN TOBIN, Editor

To Him That Hath, Etc.

The great disclosure day is over, and nothing has happened to change the view of many people that the whole thing should be kept on a semi-confidential basis — that is, the information regarding office-holders' property and business obligations should be maintained on file by the government for use only by persons seeking facts in the public interest.

It has benefited democracy in no perceptible way to have the details of an individual's investment portfolio — or lack of one — opened to general public view. Under the existing circumstances, of course, once one person's report was made public, all had to be, and some elected members in self-protection made a point of insisting that their disclosures be publicized.

The exercise, however, remains little more than a gesture — and a rather embarrassing one both for disclosers and their neighbors. No one bent on crooked deals in office would be deterred by the disclosure act; there must be too many ways in which the apparent intent of the act may be circumvented.

As always, the moral code of elected representatives and senior employees will be dependent on other factors than those involved in periodic property reports. Indeed, a man in office bent on nefarious doings might welcome the disclosure requirement as lending a certain moral cachet to his public image. Now inaugurated, the disclosure system may linger on indefinitely, but it will rarely rise above the level of a nuisance.

No Stars For the Deputy

After three years of United States denial and international speculation it has been established that the U.S. Central Intelligence Agency channelled some $11 millions into Chile to overthrow the late Chilean President Salvador Allende. In a closed session of the House Armed Services Intelligence sub-committee CIA Director William Colby said the clandestine funds were authorized by a committee chaired by Foreign Secretary Henry Kissinger.

With hindsight born of resignation, what the United States does in its own interests is none of Canada's business. But as a member of the United Nations, and even more closely allied with the U.S. in the North Atlantic Treaty Organization and the North American Air Defence Command, we should at least be able to express an opinion. Yet when our good neighbor, playing the role of world policeman, does something that offends Canadian sensibilities, Ottawa becomes as silent as Chilean democracy.

Despite rumors of U.S. involvement in the coup which overthrew a democratically elected Chilean government, Canada was one of the first countries to recognize the military dictatorship. Our ambassador in Santiago was sympathetic to the military men — a fact which surfaced from leaked diplomatic dispatches. And our department of immigration couldn't have acted with less enthusiasm or facility when it came to processing Chilean refugees.

There has never been much public accountability in the department of external affairs. In the early years of the first Trudeau regime talk of "participatory democracy" drowned in an endless flow of white papers that changed nothing. Former Minister of External Affairs Mitchell Sharp believed that public debate had no place in the East Block. Perhaps Canadians will see new directions in the sensitive portfolio under Allan MacEachen.

Meanwhile, an independent Swedish report claims 30,000 Chileans have died in the coup and another 20,000 are under arrest. It is a tragedy to reflect on in a world where many third world nations look on Canada as the tacit deputy to the U.S. marshal.

It Should Come to Victoria

Georgia Strait seems to be as wide as the Pacific Ocean where the Canadian Radio-Television Commission is concerned. For the third time in two years, it has scheduled public hearings on broadcasting matters that affect Victoria. And for the third time local residents will be denied any effective representation.

Next month in Vancouver the broadcasting watchdog will listen to arguments on applications by radio stations CKDA and CFAX and CHEK television to renew their licences to use the public airwaves.

It is no more than a year ago when those in favor of a Victoria CBC station — using channel 10, the last unallocated VHF channel, — had to travel to Vancouver, and that was only a slight improvement on the situation in the fall of 1972. Residents with an opinion on cable TV rate hikes proposed at that time had to travel as far as Edmonton.

Mayor Peter Pollen is right to protest that holding hearings in Vancouver effectively denies local representation. It may be a laudable desire to save money by concentrating the hearings in Vancouver which motivates the CRTC, but the government body owes 200,000 local viewers and listeners the courtesy of a local public hearing.

WILLIAM V. SHANNON

The Unpardonable Pardon

WASHINGTON — The Nixon pardon is profoundly disturbing for what it forecasts about the Ford Presidency. The decision itself, the way it was arrived at, the quality of the persons the President chose to advise him, and the thought processes which he disclosed in his statement of explanation all bode ill for his future conduct in office.

The decision is widely recognized as a mistake, morally, legally, politically.

Morally, it introduces intolerable inequities into all the Watergate-related trials. Cynicism, deadly and disfiguring, has been flung like a corrosive acid into the fair face of American justice.

Legally, it complicates and may fatally compromise the trials of Nixon's former associates.

Politically, it associates a Republican President and the Republican party with the corruption, the lying, and the blatant hypocrisy of Watergate less than a month after the G.O.P. thought it had been freed of the Nixon incubus.

Wrong Way

If the decision was a major blunder, it was also arrived at in exactly the wrong way. President Ford acted in haste and failed to consult the special prosecutor or the Attorney General. He relied on Philip W. Buchen, his former law partner from Grand Rapids who is now White House counsel, and Benton L. Becker, a young Washington attorney who acted as secret intermediary between the White House and Nixon.

In private practice, Becker recently represented two disreputable businessmen convicted of stock fraud who now accuse him of urging them to give false testimony, a charge he denies. Buchen's defence of Becker takes us right back to the heyday of the Nixon Administration: "Becker is just as straight as he can be. He's a very savvy guy whose loyalty belongs to the Oval Office."

Or, stated differently, he is another ambitious young hotshot who, like John W. Dean 3rd, is out to please the boss in the Oval Office and get ahead in the world. With the advice of a legal team like Buchen and Becker is it any cause for surprise that Ford stumbled into his present difficulties?

Neither of them has the experience in public life, the standing with the public, or the professional attainments to advise and assist the President on a matter so delicate and possessed of so many complicated ramifications. The agreement they negotiated and to which Ford assented was a complete sell-out of the public interest.

At the very least, Nixon should have acknowledged publicly that he engaged in criminal conduct. He should also have

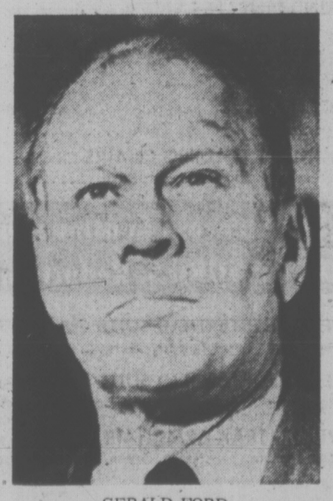

GERALD FORD
. . . major blunder

consented to turning all of the tapes and documents of his Administration over to the special prosecutor for a thorough review of the "leads" to other crimes that they may contain. To place them in Nixon's custody and to require the special prosecutor to seek a subpoena to obtain what he suspects they may contain is reprehensible.

The intellectual and moral confusion of Ford's statement is dismaying. It derives from his faulty premise. He compares Watergate to a story in a book which it is within his power to finish by writing "the end" and closing forever. That might be true if Nixon, as an isolated individual, had committed a single wrongful act.

But Watergate is actually a one-word description for a complex web of crimes and conspiracies involving millions of dollars and dozens of individuals in both public and private life. Much more remains to be learned about this web.

Thus, former Secretary of the Treasury John B. Connally is about to stand trial for allegedly accepting a $10,000 bribe to influence Nixon in reaching a decision on the price of milk. Where did the passing of money stop in the milk case?

Similarly, the special prosecutor's staff has been intensively investigating the financial transactions of C. G. Rebozo, the former President's closest friend, to determine what happened to the $100,000 in cash he collected from Howard Hughes and other contributions, some of which appear to have been "laundered" and transferred to Nixon.

Ugly Rumors

The milk case and the Hughes-Rebozo case are only two of a dozen subjects that the special prosecutor was investigating when Ford pardoned Nixon. Disconcerted by the adverse reaction to the pardon, the President now contemplates pardoning everyone. But if these and other cases are not pursued in a thorough and responsible manner, partially-substantiated facts and ugly rumors will circulate for years. There is no way to close the book on them.

The President would do better to revoke the agreement yielding the tapes and documents to Nixon's custody, transfer them to the special prosecutor and allow the various trials to go forward. A mass pardon limited to Watergate defendants would multiply the mistake of the Nixon pardon and might provoke such disbelief in his integrity as to threaten his capacity to govern over the next two years.

The New York Times News Service

". . . you should have known, dearie . . . the Mountie always gets her woman . . ."

LETTERS FROM OUR READERS

Protest

Canadians are always ready to fight for a good cause. We deploy our peace force all over the world, we starve in front of the Russian Embassy for a writer in jail, we boycott South African and Rhodesian goods because of those countries' apartheid policy and we denounce Japan for its continued hunting of the endangered whales.

It seems very strange then to me, that everybody is so quiet when a grave injustice is carried out right here at home. I have waited for politicians and churchmen to speak out and take an active stand regarding the James Bay project.

Try and bring this situation down to a personal level and imagine if it happened to you. Another family would move into your backyard, threatening to take over your property and deprive you of your livelihood. First you ask them to leave, then the leader of the squatters mumbles something about compensation. You tell him no, thank you, because you like it here and the property has been in the family for generations and you value it beyond money.

Then you are told that the squatters are more numerous than your folk and their need for the property is greater. Now you are almost ready to reach for the shotgun. But this is not a lawless country, so you get a lawyer instead. In due time the courts hand down their decision in your favor.

You are jubilant of course, but soon you realize that it was a hollow victory. The squatters appeal and while the matter drags on in the courts, they are working furiously. They want to make sure, that no matter what the final decision, there will be nothing left for you and your family to enjoy or to live on.

This is the situation concerning the James Bay power project. I will try to take a stand against it, despite the fact that I am just a housewife and mother with no political connections. I realize that basically I am not fighting so much for the Indians and the Inuit, I am fighting for justice and human rights, so that I and later my children won't have to be ashamed to be called Canadians.

On September 30, 1974, the opening day of Parliament, around noon, I intend to put down the first stone for a cairn as a reminder to our government about James Bay, and their moral duty to halt all construction and destruction until the courts have made their final decision. I appeal to all Canadians who share my feelings, to come to Parliament Hill and put down a stone, just north of the centennial flame. If you live too far away from Ottawa send a small stone in a letter to your member of Parliament, asking him to put it on the cairn for you. Letters to the House of Commons are postage free.—Lisbeth Mousseau (Mrs. T.J.) 208 Grenfell Crescent, Ottawa.

Safe Drivers?

Liberal Leader David Anderson please note the following:

In the first week of May, 1974, my wife and I were the victims of an impaired driver. We were crossing an intersection on the green light when this impaired youth came through the red light and demolished our car.

The insurance adjuster told us that since the I.C.B.C. had been in force one month only, they had over 4,000 claims. This same adjuster told us that by the end of the second week in July, they had received over 10,000 claims. This in the Victoria area. Mr. Anderson, how can you say that Victorians are safe drivers and how can Victorians expect the $30 or $40 rebate?—George Jackson, 1026 Linden Avenue.

E and N Service

With regard to the Esquimalt and Nanaimo Railway application to discontinue service, it is interesting to remember the last time. When the Canadian Transport Commission held public hearings in Victoria in 1970, the Commission did not approve discontinuance or subsidy of the service. The decision of the Commission's report on November 12, 1970, noted that to become eligible for a subsidy, the railway must prove that the service . . . "is incapable of being rendered profitable . . ."

In writing the Commission's decision, Commissioner D. H. Jones said: "the evidence at the hearing has convinced me that the passenger train between Courtenay and Victoria is being run without any real regard for the comfort and convenience of passengers and insufficient attention to the commercial principles that the CPR applies to its other business with such success."

There is little likelihood that the Canadian Transport Commission could be justified in delivering a different decision in 1974.—(Mrs.) E. Norwell, Sec. for Nancy Heath, (A. E. H. Heath), The Senate, Ottawa.

Give Back Our Heritage

Remember it? That delightful beach in Oak Bay?, Where mothers brought their children to paddle and to build sand castles? Other youngsters came to frolic and sail toy boats. Sunbathers came and picnickers with lunch baskets enjoyed a few life-giving hours. Senior, and not-so-senior, citizens came to sit on the promenade benches and joyously watch white-capped waves roll in and out.

Waterfowl used it as a stopover on their way north or south. Remember the excitement when a rare type appeared and bird-watchers converged with their wildlife books to compare notes with other enthusiasts? Those were the days! And all for free.

Come and see it now. What was a gem-like bay full of interest and charm is now a dead backwater. No longer do the waves roar in and out to cleanse the beach. The bay simply increases and decreases in size: no waves, not even a ripple. And all this since, at a cost to the Canadian taxpayers of close to half a million dollars, a breakwater was built from the Oak Bay Marina and another from Mary Tod Island so that the Marina owner could have a few more spaces for a few more boats.

He got a few more spaces. And what did the taxpayer get? Come and see. When the water is high, but never so high as formerly, it is dead and motionless; when it is low what used to be a pleasant beach is now a mass of nauseating sludge and rotting seaweed. No children, no adults, no seabirds, except gulls. No self-respecting duck, coot, or sandpiper ever comes now. The taxpayers' hard-earned dollars contributed to the utter destruction of this delightful beach.

Now the federal government is being prevailed upon to spend a million dollars of our taxes to put in yet another breakwater for a commercial operation, this time in Saanichton. What will be the aftermath of that? Utter destruction of more foreshore as in the case of Oak Bay? Not everyone wants or can afford a boat but is content with the simple joys and pleasures supplied by nature. No wonder the Indians are upset.

Is there any remedy for Oak Bay? Yes. The federal government paid to put in the two breakwaters. Let them now drastically reduce the length of those breakwaters and give back to the people their heritage — the delightful, health-giving beach we had once.—Vox Pop.

Politics and Gas

Premier Barrett has announced that the price of gas sold by B.C. to the U.S.A. will be doubled, and that, if there is a shortage of gas in B.C. this winter, our supply of gas to U.S.A. will be reduced rather than reduce the gas supply available to people of B.C. This announcement has caused a considerable flurry in B.C. as well as in the states of Washington and Oregon. Bill Bennett, and other leaders of opposition parties emphasize that the sanctity of the contract must be upheld.

It would be useful to look back at the history of this contract. When Westcoast Transmission applied in the U.S.A. for the franchise to distribute gas in the Pacific North West, their application was turned down in favor of an American distribution firm which used as one of its main arguments, the claim that it could supply all the needs of the Pacific North West region of U.S.A. with gas from Texas and California.

As soon as this company got the franchise, it turned to Westcoast Transmission and made a dicker to get a large proportion of the gas it needed from B.C. The agreement to sell this gas to the U.S.A. had to receive the approval of the Canadian government. (National Energy Board) and the B.C. Social Credit government. At the time there was considerable opposition to this contract for two reasons.

First, many people were concerned about our own future needs in gas. No problem, Mr. Bennett assured us, there was plenty for all, both the U.S.A. and ourselves, for many years to come.

Secondly, many people were outraged that the terms of sale gave U.S.A. customers our gas at a lower price than it was available in B.C.

So, once again, as in the short-sighted Columbia River Treaty, Premier Barrett is being blamed for trying to correct errors that the previous government made.

It would seem to me that the company presently holding distribution rights for the Pacific North West region of the U.S.A. — a company which said it could supply the total needs of that region from Texas and California — should be allowed now to fulfil its claims.

It would seem time, also that we in Canada smartened up on two points:

The resources which we in Canada seem to consider inexhaustible, are, in fact, very limited and will not be sufficient to supply our own needs for very much longer at the rate we are presently using them up.

Any agreement with our neighbor to the south to supply energy in any form which will make them dependent upon us for that energy, will be very difficult to terminate or adjust in any major fashion. This latter statement is in no way critical of the U.S.A. One can understand and appreciate their alarm when they see that the energy necessary to run many of their industries and to heat many of their homes and public buildings is likely to be greatly curtailed.

The criticism is of the short-sighted policy that allowed this contract to be signed in the first place. — J. Philip Fawcett, 57 Wellington St.

60 YEARS AGO

From the Times of September 19, 1914

Registration of Germans and Austro-Hungarians living in Victoria and the vicinity is proceeding apace at the city police detectives' office, and the number now on the rolls for police supervision is close to 300. It is believed however, that there are some who have not yet given in their names and descriptions and police state they will take steps against delinquents who do not register. Only one German has registered in the municipality of Saanich, though the police there state that six or seven alien residents of the suburb had registered in Victoria before the Saanich warning was issued. Only one citizen of German birth was located in Oak Bay and none in Esquimalt.

VICTORIA TIMES, established 1884, is published every afternoon except Sunday by the Times Publishers, Limited, 2621 Douglas Street, Victoria, B.C. Second class mail registration No. 0625. All undelivered copies and notices of change of address to be sent to the above address. The Canadian Press is exclusively entitled to reprint the local news published herein.

India: It's Never Been So Bleak

By MARK GAYN

The monsoon rains arrived late in India. They fed the rivers, which overflowed their banks and wreaked havoc in five Indian states.

With the floods came disease. In Bihar, which has some 60 million people, an estimated 24,000 people died of smallpox, and the federal minister of health said bluntly the loss could have been averted if state officials had acted promptly.

Such disasters only added to the waves of discontent rolling across the land. Most of these were produced by economic distress. India is never well off. When the monsoons fail, as they did in 1972, tens of millions go hungry. When foreign aid falters, essential projects are trimmed down.

But things have never been as bleak as they are now. The trouble began last fall when the Arabs raised the price of oil. To describe this as a calamity for India would be to put it mildly. Last year, her planners put the cost of crude oil to be imported in 1974 at $560 million. Today the same amount would cost up to $1.8 billion, which India simply does not have.

The face of despair

★ ★ ★

Yet India needs oil as much as you and I need blood. Kerosene is used by most housewives to cook their meals and light their homes. Fuel oil is needed to keep industry going. The small pumps that carry water to the fields need diesel oil. Naphtha is needed to produce fertilizer.

Experts say that a cut of a million tons in crude oil imports means the loss of somewhere between 500,000 and 750,000 tons of grain for lack of fertilizer. With 1974 imports of crude set at about 3.4 million tons below last year's figure, this might mean the loss of two million tons or more of grain for the hungry.

The choice before Prime Minister Indira Gandhi thus is cruel. She must cut imports of crude to a minimum. But she also knows that she is gambling with massive hunger if the crop is poor, or if farmers hoard. And Indian farmers, bless their greedy little hearts, do hoard. They know the grain supply is low, and they are hoarding and black-marketing. But they, too, have a real grievance. To buy fertilizer, they must go to speculators.

To survive this summer of distress, Mrs. Gandhi has begun to tighten the national belt. On July 6, with inflation at a harrowing rate of 36 per cent, she put through some draconian depression measures. All newly won wage increases are to be put into compulsory deposit accounts for a year. So will any new cost-of-living allowances. This comes close to a wage freeze, and will slash the purchasing power of 18-million wage-earners by about $620 million — a crushing blow to a low-income family. Dividends also will be sharply cut.

The second blow came on the last day of July. Mrs. Gandhi boosted taxes on cigarettes and cotton textiles, on steel and cement. A tax was put on highgrade paper. True, the low-grade paper used for children's notebooks was exempt, but everyone knows that for a year no such paper has been produced, and textbooks and notebooks cost five times as much as they did two years ago. Still ahead are sharp cuts in the government's own spending.

The Indians are hurting. Always living close to the poverty line — and most of them below it — they are now thrust into deep want. Mohan Singh, the average man, is probably earning no more in real income than he did 10 years ago. And, much more than before, his wife now has to rely on the black market for flour and cooking oil, for kerosene and cotton cloth, and even for life-saving drugs.

Not surprisingly, this has been a year of riots and wholesale killing. The turmoil has been fuelled by economic distress. But into it also went anger with the profiteers, the corrupt officials, the rich living high on the hog, a government which cannot give the young the jobs they need.

Once universally admired, Mrs. Gandhi is at the lowest point in her popularity. It went up when India exploded her nuclear device on May 18, and some feel that was a "political A-bomb." But such popularity is fickle, and hers is again being eroded.

Mrs. Gandhi's strength is that there is no alternative either to her or to her immense Congress party.

★ ★ ★

At this point, one might have expected India's friends to come to her aid. But, alas, the help is shrinking. The Soviets measure their assistance with a careful hand. The Americans, who resent Mrs. Gandhi's anti-American moralizing, will this year give a niggardly $75 million. Canada, in a huff over the Indian A-test, is expected to give about $70 million in 1974-75, of which $40 million will be for food.

As usual, people in well-fed countries do not worry unduly about empty stomachs half the world away. And only when the hungry rebel, and the dangers of their revolution become clear, do the rich bestir themselves, either to rush emergency aid — or, as often, to complain about the ingratitude of the starving.

Toronto Star

A Total Denial Of Legal Rights

THE GLOBE AND MAIL

Quebec's Fire Investigations Act. Never mind the evil it was designed to combat. In the beginning it was a frighteningly dangerous piece of legislation, a dangerous threat to human rights, a dangerous undermining of all that justice is believed to mean. And the purgatory it has now visited upon Constable Robert Samson of the Royal Canadian Mounted Police has left its dangers, and its iniquity, underscored.

This is the legislation that has given the imprimatur of a modern state to the medieval inquisition now going on in Montreal, the fire commission inquiry into the July 26 bombing at the home of Montreal supermarket executive Melvyn Dobri.

It is legislation that compels Constable Samson — still charged with no crime 40 days after the event — to testify against himself, a violated human right no formally accused person would ever have to suffer in a Canadian court. It is legislation that has given Fire Commissioner Cyrille Delage authority to jail Constable Samson for 60 days for refusing to testify further, an authority that contemptuously tramples upon the right of an accused person — which Constable Samson, remember, is not — to remain silent without any reflection upon his guilt or innocence.

It is legislation that was given birth by the Quebec Legislature on December 18, 1968, and it was in truth born from panic.

The Front de Liberation du Quebec was in fullest evil bloom — 65 bombings in a 12-month period, terrifying, maiming, killing citizens of the province. The Fire Investigations Act was to be one of the weapons of the state to get at the secret FLQ cells, enabling the state to arrest and detain without charge, to compel suspected terrorists and their sympathizers to talk, to punish them with jail if they refused, to give no legal side-doors to escape the state's determination to protect peoples' lives.

To protect lives, the state smashed rights.

▣

In its wording, the legislation gives designated commissioners the authority to investigate every fire or explosion which "does not appear to have resulted from mere negligence or to have been purely accidental". An inquiry—public or private—must be held if the investigation commissioner "has reason to believe" that "culpable conduct or design" was involved.

It gives the Fire Investigation Commissioner power — with or without public knowledge — to order an arrest, jail a person for 24 hours without bail or absolute right to counsel, extend the jail period unless a Superior Court orders otherwise, force him to testify and, if he refuses, find him guilty of contempt and impose any sentence he wants. All of this, we repeat, can be done without public knowledge if the inquiry is in camera.

The so-called protection afforded to witnesses — that evidence they give cannot be used against them in subsequent proceedings, except for perjury — is empty. If a person submits and testifies against himself, he is forever saddled with that testimony, publicly if the inquiry is public, for to refute what he said would be to acknowledge himself as a perjurer.

And if he is sentenced to jail for refusing to testify at an inquiry, he is still liable to be called before the commissioner again and told to confess. On and on and on — or as Commissioner Delage said to Constable Samson after telling him he would be brought back again at the end of 60 days to answer more questions about the bombing: "I have every intention of continuing this inquiry with even more vigor, if that is possible, until we are able to explain to the public the dark underside of this business."

All this is done to a man who has been charged with no crime. It is purgatory, a state which Constable Samson can escape only by cleansing himself through confession and suffering.

The baffling, angering question to be asked is — why? Why is Constable Samson being put to the rack when the evidence that has already been publicly given at the inquiry by police is sufficeint to justify a decision on laying criminal charges? Why do Quebec authorities insist upon carrying out this disgusting circus spectacle?

And why do the people of the Province of Quebec continue to live with such a bald and total denial of protective rights in a system of justice — rights and justice, it can thankfully be said, that still serve the rest of Canada?

BODY of South Vietnamese civilian lies near wreckage of bus in which he was riding when it hit a mine north of Saigon in June. Five were killed.

And Still War Goes On

THE MANCHESTER GUARDIAN

Since the peace agreement of January, 1973, which did not work, and the second peace agreement of July the same year, which did not work either, Vietnam has gone into the basket of irrational problems on which the world considers it has already spent more than enough time. Not many people even affect surprise that the scale of the war, as measured in its casualties, is as great now as it has ever been except during the major Communist offensives of 1968 and 1972.

Not many people seriously expected that the program of national reconciliation, duly announced in the first peace agreement and duly rehearsed in the second, would ever be more than a thin disguise for an American withdrawal. There must have been a few naive hopes that American disengagement would signify the end of civil conflict. The combatants, it is safe to say, had no such expectations: neither had the Americans. Yet if the chronicle reads like a text-study in political cynicism it should be remembered that idealism, not cynicism, was the mainspring of the original American involvement in Vietnam; the failure of all America's weapons, money, and diplomatic skill to secure peace in a war-weary Third World country has been not a cynical tragedy of our times but a heart-rending one.

It is not profitable to adjudicate on the breakdown of the peace agreements. In his broadcast at the time President Nixon said that as part of the "peace with honor" the South Vietnamese would have "The guaranteed right to determine their own future without outside interference." The implication of the words is that free elections would be held — as indeed the peace agreement said they should. But since they could in no sense be free, with the Communists just as able to conduct intimidation in the villages as they were during the years of fighting, it is not surprising that the South should have found excuses for delaying them. The North may have believed that it would win the elections anyway without resort to intimidation.

It has the benefits of discipline and conviction (is not historical necessity on its side?) and its opponents would give it the bonus of Saigon corruption. So with no prospect of gaining by the ballot what it failed to gain by the bomb, the North has reverted to attacks on the vulnerable strategic areas north of Saigon and south of Da Nang.

Even with the almost unlimited American backing it received the South Vietnam government was unable to fight the North to a standstill. American arms and techniques were no match for a guerrilla movement. With the departure of the Americans the war has become one or more formal engagements between the armies of the two sides, though with the South's army losing in sophistication and the North's gaining. As by habit, though, defence strategies for the South, and particularly for the Delta, are conceived and abandoned with the same regularity as they were during the American era.

Our reports have pierced the facade of the tactical exercise, which is what Vietnam is liable to look like from afar, and have shown the war for what it continues to be — an endless sacrifice of young lives and a welter of suffering in the military hospitals as limbs are cut off and bodies patched up. The Americans did their utmost to end the war and paid heavily for it both in lives and in international esteem. There is not much more they can do to bring about the "peace with honor."

Congress has already cut the funds to supply South Vietnam. This does not diminish the scale of the war: it simply makes it more likely that the Communists will win, or at least that the South will retreat into its Delta, abandoning the much contested towns and villages elsewhere. It would be a token of their seriousness about detente if the Russians would cut their supplies likewise, but that is outside Western control except as part of a more comprehensive agreement. The saddest spectacle is most likely: that the Vietnamese will continue their decades of ideological fratricide before a world audience powerless to stop them.

He'll Be Around for a Long Time

By WILLIAM V. SHANNON
New York Times

Why did he do it?

The public effects of President Ford's pardon of Mr. Nixon are clearly bad. But speculation as to his private motives continues unabated.

Unless the President gives a clear statement of the reasons for his decision, no definitive explanation is possible. But it is reasonable to assume that like most of us when we make a major decision, President Ford had a mixture of motives.

As a politician he may have calculated that the sooner he cleared up his Nixon problem the better.

As a private person, he is kindly and compassionate. Richard Nixon has been his political colleague and friend for 25 years, not a close personal friend — Nixon has only two or three intimates — but significantly close to make him feel a sense of obligation and concern.

Nixon, sure to go down in American history as one of the really great charlatans, skilfully played upon Ford's sympathies. He floated rumors that his health was rapidly deteriorating. Through Nixon loyalists still in the cabinet and the White House staff, he planted the fear in the President's mind that he — Nixon — might commit suicide if the pardon did not arrive soon.

Sudden bad health is, of course, the oldest dodge of the criminal defendant. One is reminded of Albert B. Fall, one of the chief figures in the Teapot Dome scandal, arriving for his trial in a wheelchair, clutching a cane, and wearing a shirt collar three sizes too big. Fall tottered to his courtroom chair and promptly pretended to faint.

★ ★ ★

Fall's counsel pleaded to the jury to send this dying man "back to the sunshine of New Mexico." The judge, with an asperity worthy of Judge John Sirica, told the jury: "Neither you nor I have anything to do with sunshine. You are here to decide this case on the evidence and nothing else."

Convicted for bribe-taking and sentenced to prison for a year, Fall recovered his health with remarkable speed and lived for another dozen years, dying at the ripe age of 83. I predict that Nixon, phlebitis and melancholia notwithstanding, will do the same. Clearly he was not too distraught when he beat Ford's emissary to his knees and got that pardon totally on his own terms. Would that we all protected our interests so well when we are distraught.

Unburdened by a conscience and unconcerned about anyone but himself, Nixon is invulnerable to remorse or shame. His iron ego protects his body against psychosomatic distress. Pardoned, he now will go serenely on for decades embroidering the truth and fantasizing his memoirs. In another year or two, he will be issuing statements and giving birthday interviews.

A sense of obligation?

As Rep. John Anderson, R.-Ill., told a reporter in what was truly the quote of the year: "Why were we ever stupid enough to think this awful man would fade away like one of MacArthur's old soldiers? He was always going to be dragged, kicking and screaming, into oblivion."

★ ★ ★

Granted that Ford was suckered a bit by the Clifford Irving of American politics and granted that on grounds of personal sympathy and political loyalty a pardon was always in the cards, the question still has to be asked why, as a politician, he did not proceed more carefully with regard to the terms and the timing?

To arrive at an answer to this political question, Ford's previous career has to be borne in mind. As House minority leader, he never disagreed with Nixon on the substance of legislation, on tactics, on appointments. The closest thing to a dissent that his record contains is a single vote against a mass transit bill.

During his nine months as vice president when he should have been quietly preparing himself to deal with inflation and the other serious problems that he knew would soon be his responsibility, Ford was barnstorming the country making forgettable speeches and confusing his news conferences with his zigzag defence of Nixon.

"The weight of the evidence does not justify the President's impeachment," he said as the House Judiciary Committee prepared to vote — as if he had actually read the thousand of pages of evidence.

If Ford had been a member of the Judiciary Committee, there is little doubt that he would have been ranged with Representatives Wiggins, Dennis and Sandman, doggedly defending his party chief despite the evidence and the promptings of common sense.

In short, Ford became the nation's leader because he was a very good follower. When Nixon made him vice president, there was no written warranty guaranteeing his political imagination or sensitivity. On the contrary, in his first month in the Presidential cockpit he has already displayed more of those qualities than most observers thought he possessed. But as the bumpy ride of the recent days should have told you, our new pilot is flying this plane by the seat of his pants. Keep your seat belt fastened.

Northern Light brings an end to heavy whisky.

Wiser's Northern Light, a fast-growing Canadian favourite, is now in B.C. It'll open your eyes to how great a Canadian whisky can be.

We left out any trace of harsh or heavy taste. Instead you get superbly bright, smooth flavour that brings out the best in every mixer, and every occasion. Try it today. You'll see the light.

Wiser's Northern Light. One of the smoothest whiskies ever blended in Canada.

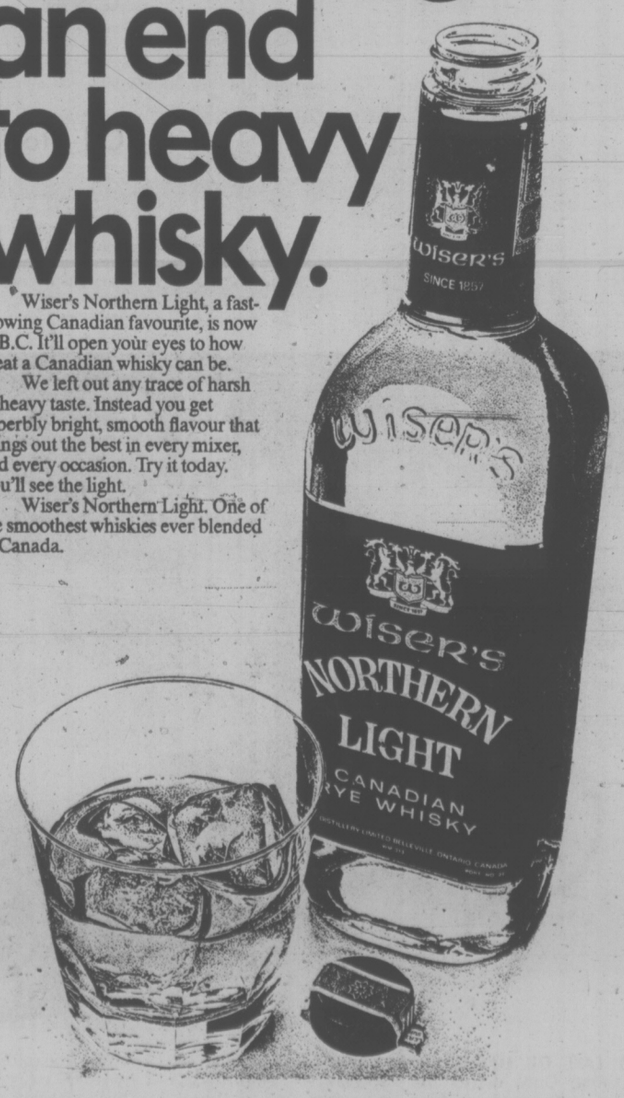

TORONTO MARKET TRADING

TORONTO 12:15 P.M. STOCKS
Distributed by CP
Toronto Stock Exchange—Sept. 19
Quotations in cents unless marked $. z—Odd lot, xd—Ex-dividend, xr—Ex-rights, xw—Ex-warrants. Net change is from previous board-lot closing sale.

A—B

Stock	Sales	High	Low	12:15 p.m.	Net Ch'ge
Abby Glen	500	295	285	295	+10
Abitibi	3701	$9¾	9⅜	9¾	+½
Acklands	z50	$10⅜	10⅜	10⅜	
Acres Ltd	100	$6¼	6¼	6¼	+⅛
Aetna In	z300	95	95	95	
Agnico E	2300	$6⅜	6	6	
Aetna In	z300	95	95	95	
Agnico E	2100	$6⅜	6	6	
Agra Ind	100	490	490	490	+5
Akaitcho	500	130	130	130	
Albany	z200	22	19	19	
Alt East G	1250	420	410	420	+20
Alta Gas A	4066	$10½	10¼	10¼	—⅛
Alta Nat	z20	$17	17	17	
Alcan	4395	$27⅜	27	27⅜	+¾
Algo Cent	300	$10	9¾	10	
Algoma St	6209	$24⅜	23½	24¼	+1
Allarco Dv	100	$6¾	6¾	6¾	
Alliance B	900	495	480	495	—5
Alminex	300	410	410	410	+10
Alum 4½ p	200	$32¼	32¼	32¼	
Am Bonza	8150	125	110	125	+15
Am Leduc	1000	4½	4½	4½	—½
Andres W	650	$7½	7¼	7½	+¾
Ang CP	15326	$19	18⅝	19	+½
Ang U Dev	1500	60	60	60	+4
Aquitaine	1240	$17½	16⅝	17½	+1
Argosy	3000	6	6	6	—2
Argus B pr	250	$27½	27	27½	+½
Argus C pr	753	$9⅛	9⅛	9⅛	—⅛
Asamera	5085	$6¾	6½	6½	—⅛
Asbestos	z50	$15½	15½	15½	
Ashland C	100	$6⅜	6⅜	6⅜	+⅜
Ashland I	100	$17	17	17	+⅞
Atco A	1100	$10½	10½	10½	+½
Auto El	100	400	400	400	—10
Ato Hard A	500	$9⅝	9½	9⅝	+⅝
Ball Ex	12700	60	58	58	
Banister C	300	455	455	455	+15
Bankeno	2200	200	200	200	+15
Bk Mtl	12694	$12⅞	12⅜	12⅞	+⅜
Bank N S	1128	$33¾	33¼	33¾	+¼
B Cdn Nat	400	$14¾	14¾	14¾	+¼
Baton B	z75	400	400	400	
Becker B p	1000	270	270	270	+20
Bell Canad	9882	$43	42⅞	43	+¼
Bell A pr	154	$43	43	43	+½
Bell B pr	z25	$42⅞	42	42⅞	
Bell C pr	523	$25	25	25	
Beth Cop A	215	$10	10	10	
Bl Hawk	1000	33	33	33	—1
Blkwod A	400	375	375	375	
Block Bros	1200	270	270	270	
Bombrder	300	205	195	205	+5
Bovis Cur	625	110	105	105	—5
Bow Valy	4900	$14⅜	14	14⅜	+1⅜
BP Can	310	$10¾	0¾	0¾	+⅛
Bralor Res	1100	110	110	110	
Bramalea	1650	315	300	315	+20
Brameda	1500	40	38	40	+6
Brascan A	9370	$12¾	12	12½	+⅜
Brenda M	1100	425	405	405	
Bright A	100	$9	9	9	
Brinco	36684	$8⅛	8	8	
BC Forest	z50	$11	11	11	
BC Sugar A	1100	$17⅝	17½	17⅝	+⅜
B Phone	1135	$48	48	48	
Brck A	2000	$13¼	13¼	13¼	
Brunswk	100	395	395	395	
Budd Auto	700	$6	5⅞	6	+⅜
Budd A w	700	220	220	220	+10
Burns Fds	700	$8¾	8¾	8¾	

C—E

Stock	Sales	High	Low	12:15 p.m.	Net Ch'ge
Cad Frvw	z10	$10	10	10	
CAE Ind	600	$7⅛	7	7	
Cal Pow	575	$17¾	17½	17½	+½
Cal P 4½ p	z5	$40½	40½	40½	
Calvert	10000	13	13	13	+1
Cam Mine	2000	14	14	14	
Camflo	2000	$10¾	10⅝	10⅝	+⅛
Cam Chib	2000	375	375	375	+15
Camp RL	700	$27	27	27	+1
Campau A	2300	475	455	470	—5
C Cem L p	226	$14	13⅞	13⅞	+⅜
C Geothor	4500	60	50	60	+10
C Nor West	5370	275	260	264	+14
Can Perm	257	$13½	13½	13½	+⅛
C Safway p	z10	$80	80	80	
CS Pete	21650	210	190	210	+22
C Tung	400	420	410	420	+25
C Cablesy	600	$8⅞	8⅞	8⅞	+¼
C Cable w	5000	120	120	120	+5
Cdn Cel	2700	400	385	390	+20
C Curtis	600	37	37	37	+2
C Ex Gas	4950	220	210	210	+1
CG Invest	500	$15	15	15	
C Homestd	5100	310	280	300	+16
C Hydr	700	435	425	425	+10
C Imp Bank	1105	$23¼	22⅞	23¼	+⅝
C Ind Gas	1201	455	450	450	
CIL	4900	$19	18¾	19	—¼
C Manoir	480	315	310	310	+10
C Malart	5000	19	17½	19	
C Merrill	200	250	240	240	+6
C Ocdental	1153	$7	6¾	7	+¼
CP Inv	10300	$14⅛	13	14	+1⅛
CP Inve pr	200	$26	26	26	+¼
CPIn w	233505	46	32½	46	+13
CP Ltd	15448	$13¼	12¾	13⅛	+⅜
C Reserve	1100	200	185	200	+5
Cdn Salt	300	$12½	12½	12½	+½
Cdn Sup O	300	$28½	28	28½	+½
Cdn Tire A	124	$32¼	32¼	32¼	+¼
C Uilties	z60	$7	7	7	
C Util $1.25	600	$15½	15	15	
Canron	z50	$16¾	16¾	16¾	
Cara	150	405	405	405	+30
Carl OK	1000	270	260	260	
Carl OK A p	100	$16½	16½	16½	
Carl OK B p	z50	$20	20	20	
Cassiar	700	450	445	450	+25
Cassidy L	100	380	380	380	+10
Celanese	1000	460	440	460	+20
Charter Ol	100	400	400	400	—5
Chestrvile	6000	10½	10½	10½	+½
Chib-K	10000	12	12	12	+2
Chieftan D	3024	465	445	460	+25
Chrysler	700	$13¼	13¼	13¼	+⅜
Coch Will	5900	99	93	96	+4
Cominco	1725	$26¾	26⅛	26¾	+1¼
Com Cap	300	165	165	165	+5
C Holiday I	z45	415	400	400	
Coniagas	5800	108	100	105	+10
Con Bath	745	$23½	23¼	23½	+½
Con Bath w	1700	45	41	45	+5
C Bath 68 w	330	$8¼	7¾	7¾	
Con Bldg	500	215	210	215	+10
Con Fardy	z20	60	60	60	
C Durham	3000	56	55	56	+3
C Morisn	1900	108	103	108	+5
Con Textle	200	205	205	205	+5
Con Distrb	600	$6⅜	6⅜	6⅜	
Cons Gas	1175	$14	13⅞	14	+⅜
Con Glass	100	$9½	9½	9½	+½
Control F	120	127	127	127	+2
Cornat Ind	2000	380	380	380	+5
Coseka R	5600	165	150	160	+12
Craigmt	600	400	395	400	
Crestbrk	3900	305	295	305	+23
Crwn Lif e	270	$39	39	39	
Crush Intl	100	$5½	5½	5½	+¼
Cuvier M	5900	97	94	96	+1
Decca R	300	235	235	235	+5
D Eldona	3500	35	29	35	+7
Denison	1100	$36½	36¼	36¼	
Dicknsn	2950	$6½	6⅜	6⅜	+⅛
Discovry	1500	115	105	105	—8
Distl Seag	2937	$28½	27	28½	+1⅜
Doman I	200	425	415	415	+15
Dome	1285	$39½	38¾	39	+½
Dome Pete	2000	$22	21⅜	22	+¾
D Bridge	z50	$34	34	34	
D Citrus	100	450	450	450	+30
Dofasco	2292	$23½	23¼	23½	+¼
Dofasco p	z25	$60	60	60	
D Scotish p	z5	$22	22	22	
Dom Store	150	$13⅞	13⅞	13⅞	+⅛
D Textle	300	$8¾	8¼	8¾	+½
Domtar	1175	$21¾	21½	21¾	+⅞
Dynasty	2900	$7	7	7	
Estn Can r	z66	2	1	2	
Estn Prov	500	280	260	260	—20
East Mal	4248	315	305	305	+5
East Sull	110	200	200	200	—5
Ego Mines	1000	52	52	52	+2
E-L Fin	100	405	405	405	—5
Electro A	600	445	440	440	—10
Extndcar	1600	400	395	400	+5

F—J

Stock	Sales	High	Low	12:15 p.m.	Net Ch'ge
Fairview	100	$10¼	10¼	10¼	—¼
Falcon C	5165	$8¾	8½	8¾	+¼
Falcon	694	$31⅞	31¼	31⅞	+⅞
Finning T	z50	$7¾	7¾	7¾	
Fields S	200	$11	11	11	+⅛
F City Fin	100	370	370	370	—20
F Mar	1000	39	39	39	
Foodcrp L	3700	120	112	119	+4
Foodex S	100	220	220	220	+5
Ford Cnda	100	$64	64	64	+1
Francana	500	$9⅛	9⅛	9⅛	—⅛
Francan r	4884	2½	2	2½	+1½
GH Steel	100	$6¼	6¼	6¼	+¼
Gaz Metr	800	$5	5	5	
Gen Baker	500	270	270	270	—10
Gen Distrb	550	$6⅜	6¼	6⅜	+⅜
GMC	z13	$38½	38½	38½	
Genstar L	300	$15	14¾	15	+⅞
Gesco Dis	100	345	345	345	+15
Gnt Masct	1800	75	75	75	+3
Giant Yk	520	$8½	8¼	8¼	
Glendale	1100	220	216	220	+5
Goldund M	500	45	45	45	
Gozlan	100	$5⅞	5⅞	5⅞	—⅛
Graft G	1000	$17	17	17	
GL Paper	120	$16	16	16	
GL Pap w	200	250	245	250	+20
Gt W Life	500	$46¼	46¼	46¼	
Gt West S	1000	315	315	315	
G West wt	500	90	90	90	+15
Greyhnd	310	$14	14	14	+¼
Guar Trst	1232	$5⅛	5	5	
Guard Cap	500	300	300	300	
Gulf C	14618	$23	22½	23	+½
Gulf Corp	1050	$17¼	17¼	17¼	+¼
Gulfstrem	1000	29	29	29	+1
Hambro C	850	200	195	200	+5
H Group	1500	340	325	340	+15
Hardee	500	90	90	90	+1
Hard Crp A	300	440	425	44	+30
Hard Crp C	300	435	435	435	+35
Harris J	11300	410	395	410	+15
Hawker S	1700	490	460	485	+35
Hayes D A	10	$5	5	5	
Hedway C	500	350	35	350	
Highmont	z200	82	82	82	
Holinger A	1150	$23½	23	23½	+½
Home A	6075	$20½	19⅝	20¼	+¼
Home B	z25	$16⅞	16⅞	16⅞	
Houston O	4700	125	120	125	+5
Hud Bay A	4800	$17⅜	16⅝	17¼	+⅞
H Bay Co	1329	$12	11¾	12	+⅜
HB Oil Gas	799	$23	21¾	23	+1½
Hughs-O p	z80	$22⅞	22⅞	22⅞	
Huron Eri	250	$17⅜	17⅜	17⅜	+⅛
Husky Oil	4600	$15⅛	14¾	15⅛	+⅛
Husky E w	50	445	435	445	—30
IAC	1280	$15⅝	15¼	15½	+⅜
Imasco A	400	$20½	20½	20½	+⅛
Imp Oil A	7731	$27	26⅞	27	+.1
Inglis	1000	$9½	9½	9½	—½
Inland Gas	200	$7⅜	7¼	7⅜	+⅛
Inland G p	100	$10	10	10	
Inter C A p	116	$13	13	13	+1
Intrmetco	30	430	425	430	+30
IBM	152	$170	164	170	+8
Int Mogul	z25	315	315	315	
I Mogul A	100	$9	9	9	
Inco A	10914	$24⅜	24⅜	24⅝	+½
Int Obaska	3500	17	16	17	+1
Interpool	150	$7¾	7¾	7¾	+⅜
Intpr Pipe	3700	$12⅞	12¼	12⅞	+¾
Int Pipe w	1400	180	170	180	+25
Ipsco	765	$12⅛	12⅛	12⅛	—⅛
Inter Tech	z200	9	9	9	
Inv Grp A	312	$5¾	5¾	5¾	+⅛
Inv Grp 5 p	200	$12	12	12	+⅛
Irwin T A	100	190	190	19	+10
ITL Ind	600	115	110	115	+5
IU Intl	8100	$10⅞	10⅜	10¾	+⅛
Ivaco Ind	100	$11¼	11¼	11¾	—⅛
IWC r	3770	½	½	½	
Jannock	2937	$5	475	5	+25
JannockB	z56	$9½	9½	9½	
Jorex Ltd	4000	26	26	26	—1

K—N

Stock	Sales	High	Low	12:15 p.m.	Net Ch'ge
Kaiser Re	700	325	320	325	+5
Kaiser w	2100	135	130	135	+10
Kam Kotia	1000	49	49	49	+5½
Kaps Tran	4600	240	225	240	+35
Keeprite B	900	$5	5	5	
Kelsey H	100	$6⅞	6⅞	6⅞	+¼
Kenting	100	425	425	13⅛	+862
Kerr A A	760	$9⅞	9½	9⅞	+⅜
Koffler	600	420	420	420	+20
Koffler A p	200	$7	7	7	
Koffler w	z300	65	65	65	
Labatt A	260	$16½	16½	16½	+⅝
Lab Min	z105	$23⅝	23⅝	23⅝	
Laidlaw T	850	400	400	400	+5
LOnt Cem	1300	255	250	255	+15
Lau Fin	325	$6	5¾	6	+⅜
Leigh Inst	2200	190	190	190	
Levy A pr	400	495	480	480	
Lob Co B	200	$5½	5½	5½	
Lob Co pr	100	$22½	22½	22½	+1
Lob Ltd Bp	200	$15	15	15	+⅞
Lob Inc	100	300	300	300	
Lochiel	3400	130	115	125	+13
Lost River	500	20	20	20	
Lost River	50	200	200	200	
Mclan H A	z6	$6⅛	6⅛	6⅛	
MB Ltd	5460	$24	23¾	24	+¼
Madeline	100	390	390	390	+10
Madsen	2500	70	66	66	—9
Majst Wil	1000	235	235	235	—5
Major H D	100	290	290	290	—5
Malartic	500	90	90	90	—10
Man Bar	1000	85	85	85	+5
M Lf Mills	300	$20	20	20	+¼
M L Mills p	35	$100	100	100	
Maritime	z19	$15	15	15	
Markel F	z15	200	200	200	
Martin	600	M Lf Mills	300	$20	
Malartic	500	90	90	90	—10
Man Bar	1000	85	85	85	+5
M Lf Mills	300	$20	20	20	+¼
M L Mills p	35	$100	100	100	
Maritime	z19	$15	15	15	
Markel F	z15	200	200	200	
Martin	600	23	22	23	+1
Mas F	15005	$13½	13¼	13½	+½
Mattgmi	150	$13¼	13¼	13¼	+½
Mc Intyre	750	$21¾	21½	21¾	+½
McLaghln	100	$8⅞	8⅞	8⅞	+⅛
MDS Helth	200	150	150	150	
Mercantil	857	$12	11⅜	12	+⅜
Merland E	500	110	110	110	+5
Met Stores	1300	$9	9	9	+⅜
MICC	100	$7⅝	7⅝	7⅝	
Microsyst	805	340	320	340	+30
Micrsys w	600	140	140	140	
Mindamr	3500	44	41	44	+3
Molson A	400	$16¼	16	16¼	+½
Monarc W	2000	90	90	90	—10
Moore	8975	$41¾	41¼	41¾	+⅜
Mt Wright	1000	13	13	13	
MTS Inter	1700	30	30	30	+5
Multi Acc	z21	290	290	290	
NaChrs I	4400	$5¼	5	5¼	+30
N Hees Ent	1400	110	100	100	—5
Nat Sea A	z50	$8½	8½	8½	
Nat Trust	7610	$12¾	12½	12½	+¼
N B Cook	300	180	180	180	
NBU Mine	3700	300	299	300	+10
Neonex	300	145	145	145	+15
NB Tel	z53	$11¾	11½	11½	
N Goldvue	1000	7	7	7	
Newnor	2000	7½	7½	7½	
N Que Ragl	100	290	290	290	+10
Nfld LP	410	$10	9¾	10	+½
Noble M	3000	34	34	34	+5
Noranda A	2850	$31¼	31	31¼	+½
Norbaska	z10	9	9	9	
Nordair L	2000	230	225	225	
Norlex	See list below.				
Normick P	1400	280	280	280	—10
NC Oils	1600	305	300	300	+10
Nor Ctl G	100	$9⅛	9⅛	9⅛	+⅛
Nor Ct 150 p	200	$16¾	16¾	16¾	+¼
Nor Ctl w	1400	180	170	180	+25
Nor Elect	700	$22	21½	22	+1¼
NRD Min	1000	27	27	27	—2
NSI Mark	z110	57	57	57	
Nudlama	3000	60	55	58	+6
Numac	11450	$9¼	8	9¼	+1⅛

O—S

Stock	Sales	High	Low	12:15 p.m.	Net Ch'ge
Oakwood P	6800	82	79	80	+1
Obrien	1000	42	40	42	+9
Ocdentl Pt	200	$8	8	8	+⅜
Okanagan	100	450	450	450	—25
Ontario Tr	100	300	300	300	
Orchan	500	360	360	360	
OSF Ind	900	420	420	42	—15
Oshawa A	660	475	465	465	—10
Pac Pete	4000	$15½	15⅜	15½	+¾
Page Pet	500	100	100	100	
Pamour	3800	$9½	9⅛	9⅛	
PanCdn P	400	$8	7¾	8	+⅜
P Ocean	18380	$8½	8	8½	+¾
Pe Ben O	1600	250	230	250	+20
Pembin A	1000	185	185	185	+5
P Dept S	900	400	375	400	+85
Petrofina	z25	$15⅞	15⅞	15⅞	
Peyto Oils	9950	310	280	305	+4
Phillips Cb	1000	$10½	10½	10½	+⅜
Pick Crow	500	38	38	38	+1
Pine Point	315	$29	28½	29	+1
Pinnacle P	1200	18	18	18	+1
Place G	300	23	20	23	+3
Placer	100	$16⅞	16⅞	16⅞	+¾
Pow Corp	20	$8¾	8¾	8¾	
Prado Exp	200	120	120	120	—10
Preston	1500	$10	9⅞	10	
Price Co	610	$11⅜	11⅛	11⅜	+⅛
Pure Silv	1500	140	139	140	+3
Q Sturg	12100	395	365	3 5	+20
Quenswer	500	170	170	170	
Ram	300	180	180	180	+5
Ranger	4540	$15⅝	14¾	15½	+¼
Rnk Org A	500	270	265	265	—5
Rayrock	2000	86	85	86	+1
Reichhold	715	$21	20⅞	21	+⅜
Revelstk	200	$6⅛	6⅛	6⅛	+⅛
Revn P	11088	80	75	80	+7
Rileys D	z100	90	90	90	
Rio Algom	8817	$22⅞	22⅜	22⅞	+⅜
Royal Tr A	710	$19½	19⅛	19½	+½
R Little	400	215	215	215	
Rolland	300	$7½	7½	7½	+¼
Roman	400	$8½	8½	8½	+⅜
Royal Bnk	7425	$28½	27¾	28¼	+¼
Rothmn w	200	130	130	130	+10
Rothm 2p	200	$11⅞	11¾	11⅞	+⅛
Rothman	560	$8⅜	8⅜	8⅜	+⅜
Russel A	1625	$14¼	14	14¼	+¼
St Fabien	1000	5	5	5	—½
StL Cem A	z25	$13¼	13¼	13¼	
Saellite	z250	2	2	2	
Scot York	2000	162	160	160	—5
Scot Paper	100	$19⅝	19⅝	19⅝	—⅛
Shaw Pipe	1900	390	385	385	—5
Shell Can	8165	$12⅛	11¾	12	+½
Sheperd P	100	175	175	175	
Sherritt	3892	$7¼	6⅞	7¼	+½
Siebens	500	$7¾	7¾	7¾	+⅜
Sigma	3600	$27¼	27	27¼	—⅜
Silvmq	5000	21	21	21	+1
Silverwd A	100	$9½	9½	9½	+½
Simpsons	7000	$6⅛	6	6	
Simpson S	z88	$8⅜	8½	8¾	
Simpson S	z88	$8¾	8½	8¾	
Sklar M	100	265	265	265	—10
Skye Res	500	250	250	250	—10
Skyline H	300	270	265	270	+20
Sogepet	2100	115	105	115	+5
Southm A	2200	$22½	22	22½	+½
Spar Aero	600	209	208	208	
Spooner	800	20	20	20	+1
St Brodcst	325	$5⅞	5⅞	5⅞	
Stand Ind	820	$6½	6½	6½	
Stelco A	4650	$26¼	25¾	26¼	+⅝
Steep R	7000	115	114	115	+3
Steinbgs A	350	$16½	16½	16½	+⅜
Steintron	520	$5½	5¼	5¼	
Ster Trust	300	$6½	6½	6½	—⅛
Strathrn A	500	110	110	110	—5
Sud Cont	1000	55	55	55	—1
Sullivan	500	205	205	205	+5
Sundale O	2500	440	410	435	+25

T—Z

Stock	Sales	High	Low	12:15 p.m.	Net Ch'ge
Tamblyn	150	$10½	10½	10½	
Tara	z15	$15¼	15¼	15¼	
Teck Cor B	600	280	275	280	
Texaco	3208	$34	33	34	+1½
Texasgif	9480	$24¼	23¾	24⅛	+1¼
Texmont	1500	13½	13½	13½	—1½
Texore	2000	12½	12½	12½	—½
Thom N A	260	$9¾	9⅝	9¾	+¼
Toromont	100	210	210	210	
Tor Dm Bk	1493	$33⅛	32⅜	33⅛	+⅞
Tor Star B	1150	$10¼	10¼	10¼	+¼
Total Pet	3700	$6⅜	6½	6⅜	+¼
Traders A	2800	$9¼	9	9¼	+⅛
Trader 66 w	100	235	235	235	+10
Trnsair	1000	150	150	150	
TrCan PL	720	$8¾	8⅝	8¾	+⅛
TrCan A pr	20	$48½	48½	48½	—½
TrCan B pr	245	$28⅞	28⅞	28⅞	+1⅜
Tr Can Res	7000	64	58	58	—2
Trans Mt	700	$12	12	12	+⅛
Treco I	10000	335	335	335	+10
Trizec Crp	z68	$16⅞	16⅞	16⅞	
Turbo R	7000	61	61	61	
Ulster Pet	z300	58	56	58	
Un Carbid	1100	$17½	17½	17½	
Un Gas	3700	$8	7⅞	8	
U Mining	1000	30	30	30	
Union oil	200	$7½	7½	7½	+¼
U Asbesto	500	240	240	240	+2
U Can	19150	$9¼	8½	9¼	+1
U Siscoe	8810	315	305	310	+10
n Tr r	z100	1	1	1	
Upp Can	900	130	115	130	+8
Versati A	520	435	435	435	+10
Vic G Tr	z50	$20¼	20¼	20¼	
Villcentre	300	270	270	270	+10
VS Serv A	400	300	300	300	
Wainoco O	100	200	200	200	
Wajax A	100	$9½	9½	9½	
Walk GW A	3075	$37	36⅜	36¾	+¼
Warn Can	800	$5½	5½	5½	+⅛
Weco Dev	100	105	105	105	
Wstburne	1100	$7⅛	7	7⅛	+⅛
Wcoast Pt	1520	285	270	280	+10
W Pet A p	120	$13½	13½	13½	
Westcost	1015	$16⅜	16¼	16⅜	+⅛
Wcoast w	1600	170	155	170	+22
Westeel	1200	$17¼	16⅝	17	
W Decalta	8150	410	395	400	+20
West Mine	2200	209	202	209	+6
Westfield	500	54	54	54	
Westmill	100	$5¾	5¾	5¾	
Weston	500	$22⅜	22⅜	22⅜	+¼
Whonok A	100	395	395	395	+20
Wilco	1000	11	11	11	—1
Wix Corp	100	250	250	250	+25

Trust Units

Stock	Sales	High	Low	12:15 p.m.	Net Ch'ge
BBC R un	100	$10	10	10	
BBC R wt	300	120	100	120	+30
BM-Rt un	2745	$9½	9⅜	9⅜	+¼
BM-RT wt	520	98	98	98	+6
C Perm un	1300	$7⅞	7¾	7⅞	+⅛
Heitman u	1150	$6¼	6¼	6¼	
Heitman w	5533	55	50	55	+3
TDRI t un	540	$20¼	20	20¼	+⅛
TD Relt w	100	165	165	165	+15

Primary Distribution

The shares of the following companies may be considered as being in primary distribution through the facilities of the Exchange pursuant to a Statement of Material Fact.
e — previously issued shrs.

Sunningdale Optimistic

TORONTO (CP) — The chairman of Sunningdale Oils Ltd. of Calgary says oil reserves are "probably double" current estimates of 140 million barrels in the offshore field off Abu Dhabi in the Persian Gulf in which the company has a 12-per-cent interest.

Angus MacKenzie told shareholders at the company's annual meeting here he expects field production to reach 80,000 barrels a day by the year's end.

Sunningdale has reported a loss of $1,772,711 or 46 cents a share for the year ending April 30, 1974.

Oil Stockpile

TOKYO (AP) — Government officials say they plan to spend $5 billion on construction of enough storage tanks to provide Japan with a 90-day oil stockpile as a precaution against any future oil embargo. Japan now has a 60-day supply.

TODAY'S GRAIN PRICES

WINNIPEG (CP) — Futures generally remained firm at the close today of the Winnipeg Commodity Exchange.

The exceptions were Vancouver rapeseed and flax which lost ground under pressure.

Closing prices:

	High	Low	Close
Flax			
Oct	1130	1110	1110
Nov	1086	1065	1056
Dec	1060	1039	1065
May	1047	0128	1042
Rapeseed Thunder Bay			
Oct	—	—	820
Nov	—	—	812
Dec	—	—	792
May	—	—	799½
Rapeseed Vancouver			
Sept	826½	818	826½
Nov	819¼	809	819¼
Jan	810	798	809¾
Mar	798	786	798
Corn (basis Montreal)			
Dec	360	360	360
Mar	370	370	370
May	—	—	377
Jly	—	—	381
Rye			
Oct	285	282	285
Dec	277	273	277
May	286½	283	286¼
Jly	—	—	282
Barley			
Oct	278½	277	278½
Dec	272½	270½	270½
May	281½	279½	279½
Jly	—	—	291¾
Oats			
Oct	192¼	190¾	192¼
Dec	180¾	179	180¾
May	186	184	186
Jly	—	—	188
Feed Wheat			
Oct	394	386	386
Dec	—	—	369
May	—	—	377
Jly	—	—	382

CHICAGO (AP) — A rally in the closing minutes forced local short sto cover positions and in the ensuing price rise corn, oats and soybean futures advanced about 5 to 18 cents a bushel on the Board of Trade Thursday.

Soybean meal gained about $5 a ton and soybean oil was up 75 points. Oats gained about 1 cent a bushel and iced broilers closed about ½ cent a pound lower to ½ higher.

Before the sharp price move in the three major pits, trade had been stalled following expiration of most September options at noon. Price ranges before that time were fairly narrow and the pattern irregular.

In the closing minutes, as most pits maintained mixed price patterns, new buying developed in a very small way but shorts immediately seized the opportunity to cover positions, taking small profits. However, prices rose as shorts as other shorts began to bid and within minutes the shorts carried losses.

At the close, soybeans were 11 to 18 cents a bushel higher, Nov. 7.55; Chicago wheat was 5 to 10 higher, Dec. 4.53; Gulf hard red wheat was not traded; corn was 3½ to 4½ higher, Dec. 3.43¾ and oats were ¼ to ¾ higher, Dec. 1.65¾.

COMMODITIES

WINNIPEG GOLD, (U.S. FUNDS)
400-OUNCE CONTRACTS

	Open	High	Low	Close
Oct 74	150.00	150.50	147.00	147.50B
Jan 75	156.15	156.70	152.00	152.60
Apr 75	161.50	163.10	157.50	158.10B
Jly 75	167.40	168.30B	164.40A	164.40B
Oct 75	172.70	172.70	171.10A	171.10A

Wednesday's volume: 439 contracts.

100-OUNCE CONTRACTS

	Open	High	Low	Close
Nov 74	151.70	151.70	147.75	149.50
Feb 75	156.50	159.00B	153.40A	154.00B
May 75	164.00	164.00	156.90	159.40B
Aug 75	167.90	169.50B	162.90	165.00B
Nov 75	173.60	173.60	170.00A	170.00A

Wednesday's volume: 144 contracts.

WINNIPEG — LIVE BEEF

	Open	High	Low	Close
Sept	49.30	49.30	47.50	47.50B
Nov	—	—	—	48.50N
Jan	—	—	—	47.60A
July	—	—	—	48.50N

Wednesday's volume: 10 contracts.

In addition to Canadian Press stock reports, bond and mutual fund prices, market quotations also are supplied by the following firms or agencies: Investment Dealers' Association of Canada, Richardson Securities, Royal Bank of Canada, Pemberton Securities, A. E. Ames & Co., Annett Mackay Ltd., Bongard Leslie & Co. Ltd., and Vancouver Stock Exchange.

VANCOUVER

Leisure Top Trader

Prices were up in light trading on the Vancouver Stock Exchange today. Volume to 11 a.m. was 893,023 shares.

In the industrials, Ionarc was up .01 at .42 on 3,700 shares. Cornat was up .10 at $3.85 on 2,300 shares. Great National Land was down .08 at .67 on 2,000 shares. International Centura was unchanged at .09 on 1,500 shares. BBC Realty Warrants were unchanged at $1 and Newmark was unchanged at .45.

In the mines, Leisure was up .01 at .26 on 309,000 shares. Wharf Resources was up .20 at .60 on 203,500 shares. Barrier Reef was up .09 at .84 on 34,800 shares. Northair was up .12 at $1.50 on 25,000 shares. Silver Standard advanced .05 at $1.02 and Vestor Explorations gained .03 to $1.05.

In the oils, Payette was unchanged at .19 on 13,500 shares. August Petroleum was down .01 at .19 on 13,145 shares. Cop-Ex Mining was unchanged at .24 on 10,000 shares. Rand A was unchanged at .70 on 3,000 shares. Whistler was unchanged at .18 and Coynex was up .05 at $1.

On the curb exchange, 99,800 shares were traded. Mark-5 was unchanged at .68 on 20,000 shares. Thor Explorations was unchanged at $1.27 on 8,700 shares. Tapin was unchanged at .50 on 7,000 shares. Santa Serita was up .01 at .30 on 7,000 shares. Mission was unchanged at .84 and Jet Industries was up .10 at $1.05.

Agreement Ends

KITCHENER, Ont. (CP) — Electrohome Ltd. and Superscope Inc. of Sun Valley, Calif., have announced that a marketing agreement between the two companies giving Electrohome exclusive rights to distribute Marantz audio products in Canada will end Dec. 31.

System Ordered

TORONTO (CP) — Air Canada has ordered a $3.5 million Sperry Univac computer system which will become the heart of its reservations system in Toronto.

Rate Raised

TOKYO (AP) — The Bank of Japan has decided to raise the maximum annual interest rate on time deposits at commercial banks to eight per cent from 7.5 per cent effective Sept. 24, in an effort to protect its clients from inflation.

EARLY QUOTES

VANCUVER 10:15 A.M. STCKS
By The Canadian Press
Vancouver Stock Exchange—Sep. 19
Following are 10:15 a.m. PDT prices provided by the Vancouver Stock Exchange on a selected list of stocks. Net change is from previous day's close.

Stock	Sales	10:15	Net Ch'ge
MINES			
Leisure	307500	26	+1
Barrier Rf	23300	80	+5
Nrthair	22900	150	+12
Silv Stdrd	15600	102	+5
Green Eagle	12000	14	
Sonesta	10500	20	+3
New Minex	10000	29½	
Ardo Mines	10000	3½	+½
Bathrst Nrs	7500	75	+3
Nrth Isld	6500	9	
Bx Dev	6500	67	+4
Grandora	6000	22	+1
Seaforth	5000	20	
Carolin	4800	175	+5
Dolly Vard	4000	21	—2
INDUSTRIALS			
Cornat	2300	385	+10
Grt Nat Ld	2000	67	—8
BBC Rty wt	1000	100	
Bloc Bros	7000	275	+5
Can Pacific	600	275	+5
Newmark	500	45	
OILS			
Payette	4500	8	—11
Augutt Pet	6300	19	—1
Rand A	3000	70	3
Earlcrest	1000	3½	
Rainier En	500	36	

VANCOUVER CLOSE

WEDNESDAY

Stock	Sales	High	Low	Close	Net Ch'ge
MINES					
Aalen	4500	33	33	33	
Accent	z100	2	2	2	—2½
Adonis	5000	9	9	9	
Aex	3500	282	270	275	+4
Afton	800	365	365	365	
Anglo Bo	6000	64	62	64	
Arcdia	500	22	22	22	+½
Ardo	500	3	3	3	—½
Aroden	2000	35	35	35	—2
Attila	7500	12	12	12	
Avino	2000	30	30	30	
Balfour	43000	15½	15	15	
Barier R	74000	76	66	75	+7
Bath N	9800	73	71	72	+1
Bily Gol	2000	6	6	6	+1
Bmeda	z200	29	29	29	
Brend	3500	12	12	12	
BX Dev	9400	66	62	63	—3
Calivd	2625	41½	38	40	
C Barr	2000	23	23	23	+1
Canol	2500	20	20	20	—5
Crdign	500	4½	4½	4½	—½
Carolin	21200	180	162	170	
Casino	z200	19	19	19	—2
Charta	2000	10	10	10	
Cinabr	5000	20	20	20	+5
Citex	1000	4	4	4	
Colby	7300	79	76	79	+3
Clman B	100	550	550	550	—50
Col A pr	1000	65	60	65	
Colt Ltd	6800	41	40	40	
C Bamt	24000	22	18	22	+2
Con Ct Sl	8000	11½	9	9	—2
C Ftn Ch	2000	14	13	13	—2
C Stndrd	1000	5½	5½	5½	
Coralta	500	61	61	61	
Crgmnt	100	400	400	400	
Cream	10500	12	11	11	
Cutlass	2000	20	20	20	
Cypres	2000	29	27	29	+3
Dankoe	3125	225	215	215	
Drkhak	1000	20	20	20	
Day Kys	620	23	23	23	
Dol Var	2500	23	18½	23	+3
Dynsty	200	700	700	700	
Enex	1000	30	30	30	
Exeter	7000	14	12½	12½	+½
Fcnbr	400	850	850	850	
Fosco	5500	19	16	19	+2
Gnt Vent	1000	7	7	7	—1
Gbritar	600	625	625	625	+50
Gladiat	3000	14	14	14	
G Gate	1000	26	26	26	
Grando	15500	21	20	21	
Grnduc	200	150	150	150	
Granite	1000	8	8	8	
G N Pete	1000	9	9	9	
Grn Eag	9000	15	14	14	—1
Gunn	4000	26	25	25	
Henriet	5000	26½	26	26½	+½
Hib Intl	500	20	20	20	
Hi Lode	3000	3½	3½	3½	
Hthawk	2000	16	15	15	
H Merc	3000	10	10	10	
Ice Stat	2000	7	7	7	—2½
Jackpt	5500	6	6	6	
Joy Ind	12500	58	55	55	
Kalco	5000	5	5	5	
Kamad	3200	20	20	20	
Laguna	10000	10	10	10	—3
Largo	2500	5	5	5	
Larong	6000	9	8	8	
Laura	9500	8	7½	7½	
Lemac	4500	12	11	11	—½
Leisure	10500	28	23	25	
Lxnfon	6500	5	5	5	
Lori E	2000	15	15	15	
Lornex	300	540	530	530	—10
LP Ind	14000	46	44	46	+1
Mvrck	2000	10	10	10	
Nw High	1800	7	5	7	
N Terr	1000	9½	9¼	9½	
Nicola	6000	9	8½	8½	
Nitracll	7000	8	8	8	
Nthair	46500	138	130	138	+1
Oro	1000	5	5	5	
Oxbow	1000	29	29	29	—1
Pcifc Rs	3600	177	171	177	+7
Pthfndr	10400	16	16	16	
Pegsus	500	53	53	53	+3
Pinncle	12000	5	5	5	
Rac Ind	9200	21	14	20	
Robert	1500	16	16	16	
Rosmc	z200	8	8	8	
Sabina	5500	65	60	65	+5
S Jcinto	500	17	17	17	
Shr Res	1000	15	15	15	
Sheba	3000	8	8	8	
Slr City	1500	8	8	8	
S Stndrd	12700	98	96	97	+2
Sonesta	11000	19	16	17	—2
S Seas	100	7	7	7	
Spectro	6000	13½	13½	13½	
Texal	13000	3	3	3	
Trwest	1000	11	11	11	
Torngn	1500	35	28	28	
Tyee	1000	5	5	5	
Unt Chef	3000	23	23	23	
U Hrne	2000	25	25	25	
Vally Cu	225	550	535	550	
Vntrl	2000	7	7	7	
Vestor	9100	103	101	102	
Wlcom	1500	72	70	70	—5
Wharf	4500	45	40	40	—10
Whit Rv	2000	8	8	8	+1
Ykn Rev	1000	20	20	20	—2
Yukn Gd	2000	16	15	15	
Warrants and Rights					
BX A	3800	29	23	23	—3
Cfr Wt A	8700	1	1	1	+¼
INDUSTRIALS					
Ath Col	300	125	125	125	
RBC Un	100	$10	10	10	
Balco	300	200	200	200	
Bnk BC	z16	$18¼	18¼	18¼	
Btrust P	40	$35¾	35¾	35¾	
Block	1000	270	270	270	—5
C P	300	$12⅝	12⅝	12⅝	—⅜
Cor Ind	2875	375	365	375	+5
Crstwd	500	60	60	60	
Doman	600	400	400	400	+10
Gestalt	500	60	60	60	+4
Gest Pr	500	225	225	225	
GN Land	2000	75	70	75	
Hys Cda	600	300	300	300	—10
I Hydro	2025	49	49	49	+1
Ionarc	3500	45	41	41	—4
IU Intl	100	$10⅝	10⅝	10⅝	—⅛
Keystn	100	250	250	250	
Nwmrk	1000	45	45	45	
Pace	2000	51	51	51	
PN Gas	300	250	250	250	
Potter	100	345	345	345	+5
Sun A	700	$42	42	42	
Sun B	300	$42	42	42	
Uncl bn	500	75	75	75	
OILS					
August	5833	22	20	20	
Blindry	500	60	60	60	
Bison	7500	375	375	375	
Coynex	1500	95	95	95	
Davnpt	500	37	37	37	
Frehld	1000	40	40	40	—1
Galvstn	800	110	105	110	
Mntry A	1500	15	15	15	+2
Mtn Stat	1500	28	28	28	
Pan Ocn	200	800	800	800	+50
Pytte	11500	19	17	19	+1
Plains p	6500	10	10	10	—1
Prince	500	12	12	12	
Rainier	z100	33	33	33	—½
Rand A	3500	70	69	70	
Seneca	3000	75	75	75	+1
Stampd	3900	53	51	53	+1
Sunlite	900	250	250	250	
Wms Gd	1000	7	7	7	
CURB EXCHANGE					
Abaca	2000	35	35	35	+2
Acplmo	1500	6	5	6	+1
Rich Hil	500	13	13	13	
Rimrck	6000	62	55	55	—5
Rio Sera	2000	9	9	9	—2
Santa	4000	32	29	29	—2
Sea Chm	500	57	57	57	—8
Shelter	15000	20	20	20	
Spirt Ex	9000	8	5	8	
Stellak	3000	4	4	4	
Tamp	500	10	10	10	—5
Tandm	2000	50	50	50	
Tapin	6000	52	50	50	
Thalsk	1000	15	15	15	
Thor Ex	14500	135	120	127	+2
Van Slir	6000	45	45	45	+10
Weland	2200	19	19	19	—6
Yelstn	1000	55	55	55	—1
Yukndn	30000	13	12	13	
Adar	2000	4	4	4	
Bali	3000	39	39	39	+1
Benpel	500	85	85	85	+5
Bnvsta	2000	27	27	27	
Bonevil	1000	8	8	8	
Bckeye	2000	6	6	6	
Crdwell	3000	7	7	7	
Cedr Cty	1000	49	48	49	
Clayme	5000	11	11	11	
Cusac	1000	15	15	15	
Darva R	1000	18	18	18	
Dasher	8500	39½	39	39	—1
Deans	500	80	80	80	
Decade	1500	17	17	17	+2
Diana	6500	15	12	13	—2
Drcstr	5000	5	5	5	
Erin Ex	1000	9	9	9	
Espina	500	30	30	30	
GBS	1500	17	17	17	
Geoqus	500	40	40	40	
Grt Bear	2500	9	9	9	
Hld Qen	460	225	205	205	—5
Jet	1500	95	90	95	
Junex	3000	8	7	7	
Kelmnt	1000	12½	12½	12½	
Kendal	3000	8	8	8	
Lou Mex	1000	29	29	29	+4
Mark V	31500	68	64	68	
Nomad	1000	35	35	35	
Olymp	3000	30	30	30	+2
Remar	7000	12	7	7	

NEW YORK

WEDNESDAY

Alcan	27¼	Homestake	38½
Alcoa	41½	Honeywell	30½
Allied Chem	29¼	Honwell	30⅛
Allis-Chalm	7¼	Inland Steel	30⅞
Amer Air	6⅝	IBM	165⅜
Amer Brands	28⅞	Int Harvest	19
Amer Elec P	14½	Int Nickel	24½
Amer Bcst	17¼	Int Paper	41⅞
Amer Can	23⅞	Int Tel T	16⅛
Amer Metal	34½	Johns-Mann	14½
Amer Smelt	17⅜	Kaiser Alum	16
Amer Tel T	41⅛	Kennecott	27⅛
AMF Inc	11⅛	Kraft	28⅞
Ampex	3⅛	Kresges	23⅜
Anaconda	16⅞	Ling-Temco	8½
AshlandOil	17	Litton Indus	4⅜
At. Richfield	78½	Lockheed Air	3⅝
Avco	3½	Magnavox	9¼
Avon	21	McDon Doug	9¼
Bell Howell	11¼	Merck	56
Bendix	21⅜	Min MM	53
Beth Steel	27⅛	Mobil Oil	35¼
Boeing	17	Monsanto	51⅜
Boise Casc	11⅝	Mont Ward	15⅜
Borden	16¼	Motorola	39⅛
Borg-Warner	15¾	Nat Cash R	20¾
Bristol Myers	38	Natomas	47
Brunswick	8⅝	Newmont	20½
Burl Indus	17⅞	Owens-Ill	30¼
Burl North	28¾	Pac Gas	17⅝
Burroughs	74½	Pan Am	2⅛
Canada Dry	31¼	Penn Central	1½
Catpllr	44	Pepsi	40
Celanese	28¼	Phil Morris	40⅞
Chase Man	32	Phillips Pete	35¼
Ches Ohio	39½	Pit Bowes	9
Chrysler	12⅞	Polaroid	17¾
Coca-Cola	67½	Proc Gamble	77⅜
Colgate-P	17½	RCA	11¼
Col Bcast	30½	Repub Steel	21½
Comsat	23¾	Revlon	41¾
Contrl Data	15⅛	Safeway	31½
Con Edison	6½	Scott Paper	11⅛
Cons Oil-G	5⅜	Sears Roe	55½
Crown Cork	15	Shell Oil	36⅞
Crown Zwll	22⅞	Singer	15⅝
Delta Air	11⅜	Sperry	25⅞
DJisney	25	Stand Cal	23⅜
Dow Chem	55½	Sun Oil	34¾
Du Pont	17¼	Southern Pac	26⅜
Est Air	4⅛	Talley Ind	5¼
East Kodak	72½	Teledyne	10
El Paso	10	Telex	3⅞
Exxon	66	Texaco	22¼
Fair Cam	22¼	Texas Gulf	23⅜
Fed N Mtg	13⅞	TWA	5⅞
Firestone	13⅜	Union Carb	37
FJord Mtr	39¼	Union Pac	62¼
Gen Elec	35⅜	Union Oil	29⅜
Gen Foods	17	Uniroyal	6½
Gen Mtrs	39⅛	Untd Aircraft	25⅜
Gen Tel E	18⅛	Untd Brands	4
Gen Tire	12⅛	U.S. Steel	42
Georgia Pac	25⅜	Western Air	7⅜
Gillette	22⅝	West'ghouse	10
Goodyear	14	Weyerhauser	28¾
Greyhound	10¾	Woolworth	11¼
Gulf Oil	17	Wometco	6½
Gen Dynam	14⅛	Xerox	77
Hilton Hotels	11⅛	Zebutg	14¼

TSE Trading Light, Prices Climbing

Prices at Toronto were sharply higher in moderate mid-afternoon trading today.

Texaco Canada gained 1½ to $34, Cominco 1½ to $27, Texas-gulf 1⅜ to $24¼, Distillers Corp. 1⅜ to $28¼ and Northern Electric 1¼ to $21¾.

McIntyre was up 1¾ to $23, Hudson Bay Mining A ⅞ to $17¼, Rio Algom ¾ to $23¼ and Dome Mines ¾ to $39¼.

Numac rose 1⅜ to $9½, Ranger 1¼ to $16 and American Quasar 1 to $8½.

Sigma lost ⅜ to $27¼.

New York

Wall Street leaped ahead in increased trading, drawing fresh impetus from hopes for a relaxation of the interest rate squeeze.

The Dow's gain since the start of the week reached 45 points and virtually wiped out last week's 50-point loss, its worst of the year.

Analysts said a good part of the inspiration for the rally today was provided by a prediction from U.S. Treasury Secretary William E. Simon that short term interest rates would decline further, following a noticeable softening recently.

Trane Co. was the NYSE volume leader, down ½ to $13⅝. A report of higher yearly earnings helped lift SEDCO, an offshore drilling company, 4¼ to $23¾.

Money-sensitive stocks posted broad gains, with Federal National Mortgage up ¼ at $14¼; Household Finance, up ¾ at $11¼; MGIC Investment, ahead ⅝ to $11½; and Far West Financial, up a point at $5.

The Big Board's composite index of some 1,500 common stocks jumped 1.11 to 36.50.

On the American exchange, the market value index shot up 1.84 to 65.90.

Montreal

Prices gained ground in light trading at Montreal.

In heavy trading, Brinco rose ⅛ to $8 and Canada Cement Lafarge fell ⅝ to $9.

Consolidated-Bathurst rose 1½ to $24½, Distillers Corp. — Seagrams 1⅜ to $28¼, Gulf Oil Canada 1 to $23¼, Imperial Oil class "A" 1 to $27, Aquitaine ⅞ to $17⅜, Anglo-Canadian Pulp and Paper Mills ¼ to $19, Bell Canada ¼ to $42⅞ and IU International ¼ to $10⅞. Extendicare fell 2 to $4, Montreal Trust ¼ to $9¼ and Reader's Digest Association ¼ to $8.

Among speculative issues, Ajax Minerals remained unchanged after trading 15,000 shares.

London

Prices at London were slightly lower in light trading.

Canadian shares were mixed.

The Financial Times index of 30 industrials closed at 202.0, down 2.9.

EARNINGS

By THE CANADIAN PRESS

Gesco Distributing Ltd., nine months ended June 28: 1974, $1,008,000, 98 cents a share; 1973, $631,000, 61 cents.

J. M. Schneider Ltd., 40 weeks ended Aug. 3: 1974, $2,657,000 98 cents a share; 1973, $2,280,000, 88 cents.

cynsueeyz

Vercatile Manufacturing Ltd., 9 months ended July 31: 1974, $4,226,000, $1.45 a share; 1973, $2,055,000 71 cents.

PROFESSIONAL SERVICE
Insurance Is Our Business . . . Not a Sideline
HARBORD INSURANCE
VICTORIA 1220 Broad St., 386-8441
VANCOUVER 626 W. Pender St., 687-8887

Friday and Saturday only!
The purchase of any
TWO-PIECE CUE
at the regular price will include
A CARRYING CASE
PLAYMATE
RECREATION CENTRE LTD.
3214 Douglas St. 383-0421

Can IDB help you?
one of our representatives will be in the following areas
September 24th Oak Bay — Norm Mogensen
September 27th Sooke (Sooke Motel) — Peter Mason
If you require financing to start, modernize, or expand your business, and are unable to obtain it elsewhere on reasonable terms and conditions, perhaps IDB can help you.
idb INDUSTRIAL DEVELOPMENT BANK
For further information phone 385-3375

OUTSTANDING OPPORTUNITY
To buy a Spacious 4-Bedroom Family Home at a Greatly Reduced Price

387 FARVIEW ROAD
(Off Metchosin Road in Colwood)
Originally valued at $57,900, now offered at only $54,900. M.L.S. This fine home will be
OPEN FOR VIEWING
SATURDAY SEPT. 21, 2-4 P.M.
or any other convenient hour by appointment. Come and see the value offered and compare. It's a buy!
384-8126 MR. GREENE 385-0795
Pemberton, Holmes

A LOT OF HEADS turn when Ken Huggins of Orillia, Ont., drives his "Special K" motorcycle. The customized machine features a unique three-seater cockpit with a fibreglass body. It's powered by a 900 c.c. engine which Huggins says makes the three-wheeler capable of speeds up to 100 m.p.h.

HARBOUR VIEW HOUSE
625 ADMIRALS ROAD
OPEN FOR INSPECTION DAILY
(Except Sunday)
2:00 - 4:00 P.M.

2-BEDROOM CONDOMINIUMS
From $32,000

Large and beautifully appointed. Wall-to-wall carpet and all drapes supplied. Laundry room, ample parking and storage. Elevator service.

CHES HAYES
477-8324
Royal Trust Co.
384-8001

A. J. GREEN
385-0795
Pemberton Holmes LTD.
384-8126

B.C. Hydro Takes Option To Mine Pt. Hardy Coal

VANCOUVER (CP) — B.C. Hydro and Cobre Exploration Ltd. of North Vancouver have executed an option agreement under which Hydro will explore and possibly develop Cobre's Suquash coal licences, 12 miles southeast of Port Hardy on northern Vancouver Island.

The agreement calls for an initial cash payment to Cobre of $10,000. Hydro must make cash payments on an advance royalty basis of $10,000 a year through 1978, $20,000 a year from 1979 through 1983, and $25,000 a year thereafter.

Royalties of 20 cents a long ton will be paid to Cobre on coal mined from the property and advance royalty payments will be recoverable from first royalties paid on coal production.

Cobre says the coal appears to have excellent qualities for thermal electric power generation.

National Boosts Tin Price

PITTSBURGH (AP) — National Steel Corp., third largest United States steelmaker, has announced that it is increasing prices on its tin mill products by an average of 2¼ per cent.

The increase will become effective Oct. 21.

A spokesman for National Steel said that because of the variety of items involved he was not able immediately to give a dollar figure for the increase.

The major use of tin mill products is in the manufacture of beverage and other containers.

National said the increase "is necessitated by drastic increases in our costs for basic raw materials such as ore, coal and coke and increased transportation and other costs."

Tin mill products account for about 22 per cent of National's business. U.S. Steel is the top U.S. steelmaker and Bethlehem is second.

World Economy Harmony Urged

MONTREAL (CP) — A prominent American banker said Wednesday global economic harmony should be the first priorit yof the international financial community.

David Rockefeller, chairman of the board of the Chase Manhattan Corp., New York, said "economic crises do not carry passports or stop at frontiers."

Unless global problems are solved, "we face a very difficult, and potentially tragic, situation ahead," Mr. Rockefeller told the Canadian Conference on Banking.

Mr. Rockefeller, brother of U.S. vice-president designate Nelson Rockefeller, said the world faces the problems of inflation, the massive flow of funds to the oil exporting nations and the search for capital to develop vitally needed industrial projects.

"Without being overly melodramatic, I would suggest that unless there is concerted teamwork by every nation to deal with these questions, there may be catastrophe for some to the final detriment of all."

Mr. Rockefeller said Canada should welcome foreign banks which can help finance development of raw materials and energy sources.

"A restrictive atmosphere which discourages the presence of foreign banks here or elsewhere can only jeopardize the ability to proceed confidently with urgently needed large-scale economic development projects."

Conversely, expansion abroad of Canadian banks is essential to their growth and profit potential, said Page Wadsworth, chairman and chief executive officer of the Canadian Imperial Bank of Commerce.

The growing complexity and interdependence of major world trading nations requires a close knowledge and access which can only be gained by a continuing physical presence in major world trading and financial centres, he said.

"Facilities for finding, attracting and employing capital must be ready and able to keep pace with our growing needs. At the same time, Canada is increasingly becoming an exporter of capital.

"Canadian banks play an important role in mobilizing and channelling these vital two-way flows."

A leading British banker told the conference, however, that expansion of major banks into international markets will soon start to slow down.

"With our capitalist system under pressure and with the worst inflation within living memory for the great majority of us, it is difficult to think that international bankers are going to show a great deal of bravery and enterprise for a bit," said Anthony F. Tuke, chairman of Barclays Bank Ltd.

"My guess is that the 20 or 30 major banks will continue to expand their representation, but less vigorously than in the past."

He said he believes the most important aspect of international banking during the next decade will be the emergence of financial consortia — groups of banks dealing in huge financial transactions.

ALBERTA

Stock	Sales	High	Low	Close	Net Ch'ge
Alta Gypsm	1000	11	11	11	+1
Antaries	5000	30	27½	27½	—7½
Consol Alco	2060	40	35	40	+13½
Kintla	1000	55	55	55	+5
Matrix	1000	20	20	20	
Nordex	600	115	115	115	—5
Northrim	2000	40	40	40	—10
Petroqust	1010	50	50	50	
Terra	500	225	225	225	—25

GOLD

Closing gold prices in U.S. dollar an ounce: London 149.25, Paris 154.14, Frankfurt 151.27, Zurich 149.00, Hong Kong 144.95, Beirut 5,768 a kilo.

MUTUAL FUNDS

	Bid	Ask
Acrofund	90	99
AGF Japan	488	536
AGF Special	168	
All-Cdn Com	466	508
All-Cdn Div	480	522
All-Cdn Nor En		
All-Cdn Rv Gr	276	300
All-Cdn Ven	363	395
All-Cdn 4000	215	234
Amer Gr	318	346
Andr Eq	344	378
Assoc Inv	415	454
Can Cum	473	478
Can Gr	340	374
Cdn Gs En	418	448
Cdn Inv	920	1011
Cdn Sec Gr	380	417
Cdn SA Gld	398	437
Cdn Trust	651	688
Canagex Fd	436	479
Canagex Bd Fd	780	821
Canagex In	875	884
Canagex Mor	594	648
Coll Mut	1000	1010
Cor Inv	408	448
Cor Inv Stk	481	529
	369	396

Dom Comp	498	541
Eaton Com	1107	1107
Eaton Gr	638	638
Eaton Inc	430	430
Eaton Int	437	437
Eaton Lev	246	246
Eaton Vent	213	213
Eaton Vikg	419	419
Emfarea Inv	456	456
GIS Com	691	
GIS Inc	236	
Gr Eq	462	508
Guard Ent	72	80
Guard Gr	635	635
Guard N Am	260	286
Guard Res En	178	196
Guard Sec In	945	1034
Guard World Eq		
Harv Gr	3364	2
Int Eng	189	208
Int Gr	456	501
Int Inc	362	398
Inv Gr	898	982
Inv Int	396	432
Inv Jap Gr	596	651
Inv Mort	487	518
Inv Mut	448	490
Inv Ret	439	480
Mut Acc	488	536

Mut Inc	403	
Natat Res	340	374
Pac Comp	552	552
Pac Div	393	393
Pac Res	183	183
Pac Ref	364	364
Pac U.S.	249	249
Plan Res	268	295
Prevest Mut	603	659
Princ Gr	303	333
Princ Vent	166	182
Prov Mut	568	621
Prov Stk	421	460
Prud Gr	475	519
Royfd Inc	505	526
Royfd Ltd	592	543
Sav In Am	563	619
Sav Iv Cdn	536	589
Sav Iv Ret	484	531
Taurus	232	255
Un Acc	347	381
Un Accu Rt	375	412
Un Am	96	105
Un Hor	128	141
Un Pens	225	249
Un Sec	447	491
Un Vent	190	209
Un Vent Ret	313	344
Un Sav Eq	644	709
Xanadu Fd	218	218

BONDS

(Street Prices)

Day loans — easy 9. Special call loans — 10½; Comm. paper — 11 pct for 30 days' Short CDA — quiet unch.; 9¼ Feb. 1-77 Ext. 101.25-35; Mid CDA — quiet soft, 4½ Sept. 1-83 73-¼-⅜ yld 8.92; long CDA — quiet; 9½ Jun. 15-94 96-½-97; Provincials — quiet easy; Ont. Hyd 10¼ Aug. 15-99 99-¼ yld 10.36; Que 10¼ Sept. 4-99 101-¼-⅜ yld 10.42; Corporates — quiet; U.S. Mkt. — quiet off ⅛.

LONDON

LONDON (CP) — Closing stock quotations (in new pence unless pounds are indicated):

Associated Brit Foods 26½, Anglo Am of S. Africa 264, Babcock and Wilcox 37, Barlow Rand 140, Bass Charrington 59, BICC 84, Bityvoor 765, Boots 134 Bowater 101, Brit. Am Tob 186½ Brit Assets Trust 26 Brit Leyland 8, Brit Oxygen 28½, Brit Petroleum 289½, Broken Hill Prop 416, Buffels 17 pounds, Burmah Oil 189½, Canadian Pac 800, Cast 57, Charter Cons 86, Cons Gold 179, Courtaulds 77¼, Daggafontein 19, De Beers 168, Distillers 86¾, Dunlop 31, F. S. Geduld 19⅞ pounds, EMI 71.

Gen Elec 75¼, Glaxo 214, Grand Metropolitan Hotels 31¾, Gr Uny Strs 112½, Guest Keen 131½, Hawker Siddeley 189½, Hoover 168, Hudson Bay 695, ICI 166, Imp Tob 41½, Judge 24½, Kloof 10½ pounds, Marks and Spencer 124, Metal Box 145½, Mim Holdings 109½, Phillips 565, Plessey 53, Poseidon 265, Rank A 110½, Rio Tinto Zinc 79, Roan Consol 270, Second Scott Inv 40, Shell T and T 161, Tanganvika 92½, Thomosn 101, Thorn 104½, Tube Investments 178, Ultramar 143½, Unilever 194¾, Union Corp 330½, Vaal Reef 23¾ pounds, Vickers 81¼, Western Deep Level 14⅝ pounds, Western Driefontein 34 pounds, West Mines 83½, Woolworth 32½, W. Holding 29⅞ pounds, Zambian Anglo 312½, Zambian Cooper 54.

Bonds (in pounds): Brit Transport 41½, Brit Cons 16⅛, Exchange 1976 95 3-16, Treasury 08-12 38¼, War Loan 24⅛.

London Metals

LONDON (AP) — Closing metals in pound sterling per metric ton silver in pence per troy ounce.

Copper: Spot 610-612; future 627-628.
Tin: Spot 4,075-4,125; futures 3,425-3,435.
Lead: Spot 229-231; futures 216-217.
Zinc: Spot 393 394; future 390-391.
Silver: Spot 167.5-168.5; 3 months 171.5-172.

$ EXCHANGE

In Victoria today purchase of U.S. funds in terms of Canadian dollars was .9810 U.S. by the Royal Bank with .9815 for cheques and .9710 for coins. Selling rates were .9915 for cheques and .9920 for cash.

MONTREAL (CP) — U.S. dollar in terms of Canadian funds at noon today was down 3-25 at $0.98 33-50. Pound sterling was down 57-100 at $2.28 9-20.

In New York, the Canadian dollar was up 3-25 at $1.01 9-25. Pound sterling was down 3-10 at $2.31 11-20.

APPOINTMENT

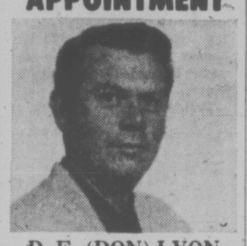

D. E. (DON) LYON

Mr. W. A. Usborne, President of Victoria Glass Co. Ltd., is pleased to announce that D. E. (Don) Lyon has been promoted to Contract Sales Manager. Mr. Lyon has been with Victoria Glass for the past 10 years and is well known in this field.

during our
fall floor event

ON DOUGLAS OPPOSITE WOODWARD'S
mandel FLOOR COVERINGS
Open Every Night 'til 9 including Sunday

OAK BAY RECYCLING DEPOT

There will be a mobile unit stationed just inside the Oak Bay Municipal Yard at 1771 Elgin Road each Wednesday from 10:30 a.m. to 3:00 p.m. for the reception of Newspapers, Paper, Cans, Glass Jars and Bottles. This service is an extension of the Regional Recycling Depot at 4026 Borden Street and will be co-ordinated by Regional Recycling staff.

Workers are required for this one day per week operation and anyone wishing to volunteer should contact the Regional Recycling Depot by phoning 479-1015.

UPLANDS MANSION
$155,000

Never has so much been offered at such a reasonable price. This attractive home has been completely renovated on three floors plus billiard and playroom in basement. Six bedrooms and 4 bathrooms beautifully finished, and a 2-piece bathroom in basement. Bright kitchen with new appliances and large separate eating area. This home is in immaculate condition and ready for early occupancy. MLS. View by appointment.

479-1667 WILFRED DAVIS 658-5276

J. H. Whittome & Co. Ltd.
Royal Oak Branch

UNIVERSITY of VICTORIA
Faculty of Arts and Science
requires
ADVISING ASSISTANT (Full-time)
Duties to commence October 1, 1974

Principal duties—
1. To assist students in the Faculty of Arts and Science in planning their University programmes. This requires a detailed knowledge of the Calendar and a good working knowledge of the University Administration and Departments. It involves consultation with Departmental Advisors and other University personnel.
2. To complete and check such records of students' programmes as are required by the Registrar's Office.
3. To aparticipate in programmes designed to acquaint students from Senior Secondary Schools and Regional Colleges with the University of Victoria offerings.

Educational requirements—
1. Baccalaureate degree in Arts or Science as a minimum.
2. Previous experience in working on a University campus desirable but not essential.

Other qualifications—
The successful applicant must be a mature person with a genuine interest in students and their academic problems and must be able to deal with them in a tactful, confident manner; must have a pleasant friendly approach to students and colleagues. The position requires the utmost accuracy and strict confidentiality in the handling of all material. The applicant must be able to work under pressure at peak periods.

Salary to be paid depends upon academic qualifications and experience in the range of $10,000-$11,300.

Any further information on the above may be obtained from the Director of the Advising Centre, Local 676.

OPEN HOUSE
MON.-FRI. 2:00 TO 5:00 P.M.
SATURDAY 1-4 p.m.
COME VIEW EXCEPTIONAL
TOWNHOUSE VALUE

OAK BAY AVE. at YALE ST.
ONLY 4 LEFT

Luxurious self-owned townhouses, architect designed with brick and cedar exteriors, quality construction, superior finish.

PRICES $43,500 - $45,900

FEATURING:
Private entry through patio courtyard, attractive living room, cosy kitchen, 1½ bathrooms, laundry room, 2 bedrooms, ample storage. Service courtyard to private and guest parking.

For Further Information Call 592-2407
WHYTE & GOWER
OAK BAY PROPERTIES LTD.
2227 Oak Bay Avenue
"Victoria's Leading Condominium Brokers"

ORNATE MIRRORS RESILVERED
ALLIED GLASS
VICTORIA
388-5108
"Anything in Glass"

AVIATION
Insurance is our business . . . Not a sideline
HARBORD INSURANCE
"The Professionals"
VICTORIA 1380 Broad St., 386-8441
VANCOUVER 626 W. Pender St., 687-8887

COWICHAN BAY ARMS
Retirement Condominiums

40 Cozy 1 and 2-Bedroom Suites built and priced with the retired person in mind. Views of scenic Cowichan Bay with its year-round salmon fishing and a nearby 9-hole golf and country club awaits your enjoyment.

One-Bedroom Suites $28,500 - $36,500
Two-Bedroom Suites $31,000 - $39,000

For Further Information Call 748-3136 — 748-2080 or 478-8355
GLACIER DEVELOPMENTS LTD.

OPEN HOUSE
MON.-FRI. 1-4, EVES. 6:30-8:30
SATURDAY 1-4 P.M.
Victoria's Newest Condominium Suites at
1115 ROCKLAND AVE.

Quality constructed, large luxurious, 2 bedroom units with 1½ baths. Floor area up to 1257 sq. ft.

FEATURES: Controlled entry, elevator, pressurized corridors, hobby shop, games room, free parking assigned, ample storage.

LOCATION: This most popular residential condominium area is close to shopping, walking distance to downtown or Beacon Hill Park. Bus transportation is close by.

For Further Information Call 592-2407
WHYTE & GOWER
OAK BAY PROPERTIES LTD.
2227 Oak Bay Ave.
"Victoria's Leading Condominium Brokers"

3 of the best!
ROCKLAND AND ARDMORE HOMES
Outstanding in Character, Charm, Seclusion and Luxury

$108,000

Set on ¾ acre of real seclusion, partly landscaped, partly natural, adjacent to Government House. This warm and inviting vintage family home has been superbly restored and maintained to preserve its oroginial character, its beams, its panelling, its fireplaces, its charm. Here is an oasis of privacy convenient to town, transportation and schools to save the young family those car pool blues with lots of room for family life inside and out.

$162,500

The setting for this home on 1½ acres ringed with trees and shrubs and charmingly landscaped, nd patios is exceptional even in Ardmore. An f warm waterfront with concrete boat ramp an home with 2800 sq. ft. of gracious living and ect for early retirement or the small family. Convenient to ferries, airport, golf, fishing and 25 minutes from Victoria.

SOLD

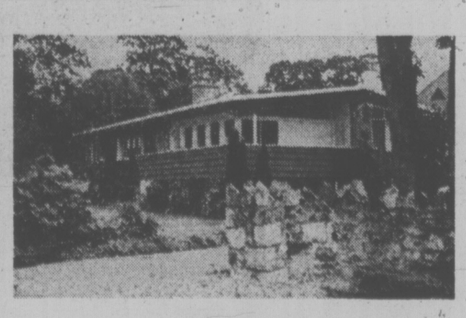

$112,000

A spacious and really delightful contemporary home in Rockland of such exceptional quality that it can proudly compare with the superb mansions among which it stands. The fastidious will recognize the excellent craftsmanship in the beautiful interior cut stonework, luxury panelling and beamed ceilings which give the home its warmth and character. The outdoor and indoor privacy is cleverly contrived and not apparent from the street, but a delight for family living.

All three homes are in immaculate condition.
Courtesy to realtors. For details and viewing, call:

388-4271 ELEANOR SANDERSON 384-9610

J. H. WHITTOME & CO. LTD.

Washington, B.C. Chiefs Hold Summit

BELLINGHAM, Wash. (AP) — With Gov. Dan Evans contending that relations are not deteriorating between Washington State and British Columbia, legislators and officials of the province and state met today for a first-ever summit meeting.

Sponsored by Western Washington State College and both governments, the three-day symposium is being attended by Evans, Premier Barrett and other government officials.

The conference comes at a time when the state and province are engaged in tense negotiations on the supply of B.C. natural gas to the rest of the northwest. Other touchy subjects on the agenda include the possible raising of Ross Dam on the Skagit River, Canadian fishing in U.S. waters, oil tanker traffic and land use.

Evans said this week he sees the symposium as "a very important meeting and one which comes at a happy time."

"There are incidents and frictions which occur quite often, but I certainly don't think the over-all relationships between the province and state are bad or combative," he said.

"I think the problems are escalating, but that doesn't mean that the relationships have to deteriorate.

"I think it means that we are going to have to spend more time and pay more attention to continuous contact between members of the governments on the two sides."

Barrett and members of the B.C. legislature have supported the conference in a city which in many ways considers itself a suburb of Vancouver, B.C., said conference director Dr. Gerard Rutan of Western Washington State College.

Westcoast Gas Eyeing Bid On Mackenzie

The British Columbia government, a staunch opponent of the planned international MacKenzie Valley natural gas pipeline, has apparently become a silent partner in a rival bid for an all-Canadian pipeline.

The involvement comes with participation of Westcoast Transmission Co. Ltd., of which the government is part owner, in a proposal for a Canadian line which would carry gas from the MacKenzie Delta to Canadian markets only.

The pipeline nicknamed "the Maple Leaf line," reportedly received the official blessings of Alberta and British Columbia and the approval of Ontario and Quebec during last week's closed-door meeting of provincial premiers in Toronto.

Westcoast announced earlier this week it is joining Alberta Gas Trunk Line Co. of Calgary in the ownership of Foothills Pipe Lines Ltd., the company which will promote the Canadian line.

Premier Barrett said today he had no comment on the Westcoast involvement and didn't even want to discuss it.

He denied however, that B.C. has given tacit approval to the bid.

Barrett has said in the past that he does not see why Canada should assist the United States by developing gas reserves in the Mackenzie Delta by pooling its expertise and financial resources and risking an unfavorable impact in Canada.

Kelly Gibson, chairman of both Westcoast and Foothills, said he had not discussed the matter with Barrett.

"I will be talking shortly with Barrett but I can't see how he would object to a project like this," he said.

Foothills officials have said the Canadian line would cost between $3 billion and $4 billion and be in operation by 1979.

Alberta Gas Trunk resigned Monday from the consortium of 26 Canadian and U.S. companies which has already filed applications in Washington and Ottawa to build the line carrying both MacKenzie Delta and Alaska gas to markets in the U.S. and Canada.

There is a third proposal by El Paso Natural Gas Corp. of Houston, Tex., to build an all-American pipeline across Alaska — ignoring the MacKenzie Delta gas deposits — to liquefy the gas and ship it down the west coast in tankers.

The U.S. State Department has been extremely sensitive about Canada's natural gas export situation.

CHARGES LAID IN UTAH ROW

PORT HARDY — Private charges and counter charges under the Criminal Code were being drawn up today in connection with picket line violence at Utah Mines Ltd. Monday.

RCMP said private information was being filed by a company supervisor and by three pickets involved in a fight when tension erupted between the company and the newly-certified Office and Technical Employees Union.

Police said the supervisor was charging three pickets with common assault and two pickets with mischief by interfering with the operation of his automobile.

The supervisor was being charged with common assault upon pickets.

Police said they were acting on behalf of the individuals, not for the crown.

There have been no incidents since Monday night when two old vehicles used by the company to blockade access to the mine property were burned by persons unknown.

Police said no charges are contemplated in that connection.

Trouble broke out when members of the locked-out International Union of Operating Engineers Local 115 in support of the office workers turned out in large numbers and blocked access to the mine before the company placed the vehicles across the road.

Operating engineers said they were trying to force resumption of negotiating talks which had broken down. Office and Technical Employees are seeking their first contract with Utah and are on legal strike.

Meanwhile, Bill Swanson, a senior officer of the OTEU, arrived Wednesday in Port Hardy to take park in reopened talks involving provincial mediation officer Fred Geddes.

The plane carrying Geddes from Vancouver was unable to land due to fog, which persisted today, and plans were to resume negotiations without him, according to Dan McCauly, chairman of negotiations for the operating engineers.

O.K. Firms' Men To Vote on Union

Employees of the O.K. group of companies will vote Friday on which of two unions they wish to join.

The representation vote was ordered by the B.C. Labor Relations Board among nine of the companies.

The two unions seeking to represent the 130 employees are the Three-Way Pact (Teamsters, Operating Engineers and Laborers) and the Canadian Brotherhood of Railway, Transport and General Workers.

Voting will be held in Victoria and Courtenay and counting of ballots is scheduled for Saturday.

The nine companies are O.K. Trucking Company Limited, O.K. Paving Company Limited, Sangha Equipment Rentals Limited, O.K. Equipment Company Limited, Tayco Paving Company Limited, Tayco Paving, O.K. Paving Upper Island Limited, Pioneer Paving Company Limited and Crown Paving Company Limited.

The Three-Way Pact represents one of the companies and the CBRT four.

Teamsters Union business agent Frank Peters said today the Three-Way Pact is urging employees to join it because of a superior contract — $1 to $1.50 an hour above CBRT — and better job opportunities.

"The employees would join the family of building trades so job opportunity is significant," he said.

Dick Henham, regional vice-president of CBRT, said the Three-Way Pact has been unsuccessful in the past in organizing O.K. companies while CBRT has taken employees from low wages to "a good area" and he promised continuation of this.

He said CBRT is a Canadian union with all dues staying inside the country and "we have plenty of job opportunities" because CBRT "represents companies that do 80 per cent of the paving on Vancouver Island."

The savings are on us.

When you buy an Austin Marina you save money from day one. Because Marina gives you a lot more car than other imports and more extras than most domestics.

When you buy a Marina you get a handling and performance package that includes front power disc brakes, radial tires, rack and pinion steering, torsion bar front suspension and an 1800cc engine as in the renowned MGB.

Throw in electrocoat primer, deep gloss paint and 32 square feet of undercoat and there's even greater value. Austin Marina also gives you a heavy-duty battery and alternator, pre-engaged starter, electrically heated rear window, door-to-door carpeting and reclining front seats. About the only extras you can buy are automatic transmission and radio.

Really, owning an Austin Marina is like having a savings account instead of a charge account. And it's because of this kind of value and because all Austins are backed by regional parts depots and a coast-to-coast dealer network that some people call us "The Austin Savings & Trust."

LOOK IN THE YELLOW PAGES UNDER BRITISH LEYLAND AND START SAVING TODAY.

74-H6

Canada Safeway Limited **Weekend Specials at SAFEWAY**

Beef
Chuck Roast
Full Cut. Blade Bone In
Government Inspected Canada Grade..... A lb. 89¢

Bel-air
Cream Pies
Frozen
Assorted Flavors
14 oz. package ..... 49¢

Taste Tells
Sliced Beets
Choice Quality
14 fl. oz. tin ..... 24¢

Bel-air
Green Peas
Frozen Fancy Quality
Serve buttered 2 lb. pkg. 79¢

Lucerne
Medium Eggs
B.C. Farm Fresh Grade A doz. 77¢

Bel-air
Raspberries
Frozen Sugared
15 fl. oz. pkg. ..... 65¢

Oxydol
Detergent
Powdered. King Size
5 lb. box $1.89

B.C. Grown
Head Lettuce
Firm Crisp Heads Canada No. 2 Grade 2 for 49¢

Prices Effective: Sept. 20th & 21st.
In Your Friendly and Courteous Victoria, Colwood and Sidney SAFEWAY Stores
Sales In Retail Quantities Only
SAFEWAY
CANADA SAFEWAY LIMITED

Inquest Told Siren Faulty

A siren switch in the Saanich police cruiser involved in a fatal accident Sept. 2 at the intersection of Tillicum and Trans-Canada Highway was defective, a coroner's jury was told Wednesday.

The jury hearing evidence concerning the death of Barbara Anne Payne, 35, of 831 Ellery, was told by Saanich police Sgt. Anthony Clark the switch in Constable Allan Kangas's cruiser was actually set to operate the car's public address system when it was in position to operate the siren manually.

"The switch was indicating the wrong position to activate the siren," he said.

Clark said the siren also would not work when a siren-pedal on the floor was pushed.

He testified that the cruiser, which had been westbound on the Trans-Canada Highway had made a 212-foot skid mark.

The cruiser's breaks appeared in good working order.

The speed limit on the highway, he said, is 40 m.p.h.

Kangas's lawyer, Cecil Branson, told the inquest that according to the B.C. Manual for Safe Driving 140 feet are required to stop at that speed.

The night of the accident was dry and clear. Clark said.

The inquest was adjourned to tonight, with 14 witnesses still to be heard.

Eased Voting Urged

VERNON (CP) — Voting rights should be restored to non-resident property owners for municipal elections, delegates to the Union of British Columbia Municipalities convention said Wednesday.

The UBCM, beginning consideration of 86 resolutions, rejected a resolution that would have asked that municipal elections be moved from the third Saturday in November to the second Saturday in December.

Also turned down was a resolution that would have given mayors and councils greater flexibility in the declaring of emergencies.

E&N CLOSURE SOUGHT

Canadian Pacific has filed its application to discontinue passenger service on the Esquimalt and Nanaimo Railway, but no date has been set for public hearings.

The intention to file was stated earlier and information was sent to the Canadian Transport Commission Sept. 6 from CP head office in Montreal.

CP stated "It is not considered feasible to operate the whole or part of the service by changing the method of operation or by interconnection."

Previous attempts to discontinue the diesel car service — daily except Sunday between Victoria and Courtenay — have been rejected by the transport commission.

Suspects Probed In Public?

A new style of interrogation for suspects in certain more serious crimes was suggested Wednesday by Atttorney-General Alex Maedonald.

The minister said he wants to see public discussion of an "interesting proposal" by the Canada Law Reform Commission suggesting interrogation of suspects should be carried out in public before a judicial officer.

If questioning was carried on in an open forum, he said, "then much of the kind of questioning that goes on in a police setting might be unnecessary."

Society has made "such a sacrosanct thing out of silence," said Macdonald, when in some situations a suspected criminal owes society an explanation.

He said it might be necessary to compel suspects to testify or adopt a principle whereby it would be considered an inference of guilt not to testify.

Apples Not So Rosy

KELOWNA (CP) — The 1974 Okanagan Valley apple crop will show a decrease of about 25 per cent from the record-setting seven million boxes harvested last year.

A spokesman for British Columbia Tree Fruits Ltd. said Wednesday although the crop is of good quality, the volume would be down.

The Macintosh harvest would be the smallest in recent years. Workers have been harvesting the crop for the last two weeks. Harvesting of other varieties is expected to begin next week.

The Red Delicious apple crop will be down about 23 per cent from last year's figure of two million boxes, the company spokesman said. Golden Delicious will show a decrease of about 14 per cent to 560,000 boxes.

Spartan apples, the newest commercial variety, will be down about 22 per cent to 787,000 boxes. A record million boxes were picked last year.

Mine Plans Delayed

Mines Minister Leo Nimsick said Wednesday he will wait until the end of September before announcing any decision on methods of sparking new mine development in B.C.

Meanwhile, he said, a "few" mining companies have written him expressing enthusiasm that relief may be in sight for new mines.

Nimsick announced two weeks ago he was concerned about the absence of new mines in the province and said he might consider changes in the controversial new Mineral Royalties Act to provide incentives for new mine development.

Before making the decision, he said he hoped to hear from the mining industry on other possible solutions to the problem.

The letters he has received so far have been enthusiastic about the announcement, said Nimsick, but their suggestions have been vague.

Wait For It!
Bay Day
Is Coming!

HAJK II
A lightweight double wall nylon tent ideal for backpacking. Weight 3¾ lbs. See our complete selection of tents in our newly completed "Tent Loft".
ABC RECREATIONAL EQUIPMENT
VICTORIA: 864 YATES STREET, 384-6822
VANCOUVER:
557 Richards (2nd floor), 687-7886
1822 West 4th Avenue, 731-4015
Specializing in down-filled gear, backpacks, cross-country skis, showshoes, tents and boots.

BRITISH LEYLAND
Austin Marina
AT PLIMLEY ON YATES

SEE OPPOSITE PAGE FOR FURTHER DETAILS
1800 c.c. Two Door
Fully equipped $3045
PLIMLEY British Car Centre
1010 YATES Established 1893 382-9121
(Dealer Licence D5852)

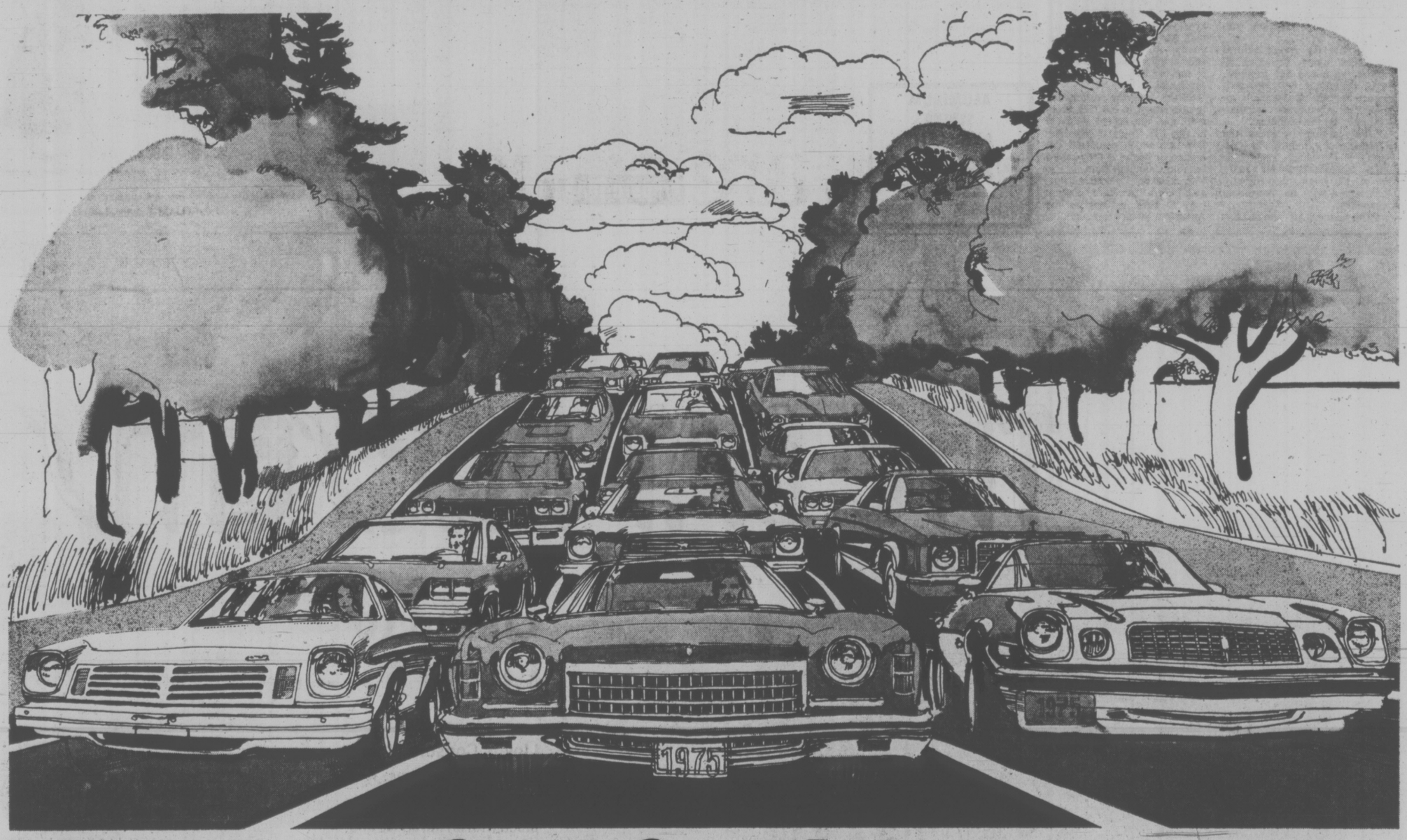

The new fuel for the new cars.

If you're thinking of buying a new car, you may need a new kind of fuel. Esso 2000 *Unleaded* gasoline. Developed by Esso research to match the performance requirements of today's engines.

For all '75's with a catalytic converter, unleaded gas is a must. The car manufacturers will tell you that. Even if unleaded gas is not specified, Esso 2000, can still be beneficial to your new car. Here's why:

With regular use over an extended period of time Esso 2000 *Unleaded* can keep critical components of your engine cleaner, especially if used from the beginning of your car's life. Esso 2000 gasoline contains special detergent additives which help maintain carburetor cleanliness. These additives control deposits that may interfere with combustion efficiency.

Regular use of Esso 2000 *Unleaded* also means longer spark plug life. Mufflers last longer, too. Which means that if you start with Esso 2000 and stay with Esso 2000, lower maintenance costs can be expected over the life of your car.

In addition to those useful benefits, it's nice to know that Esso 2000 *Unleaded* gasoline can help maintain exhaust emission standards. Overall, the result is a more efficient, smoother-running engine.

What if you drive an older car? Check your owner's manual. Many '71 and later cars can use unleaded gas as well. For those cars Esso 2000 *Unleaded* can help extend spark plug and muffler life.

Meanwhile, if you're heading for the new car showrooms, Esso 2000 *Unleaded* is the name to remember. The new fuel for the new cars.

You'll find it at Esso retailers wherever you see this sign.

ESSO 2000 UNLEADED
The new fuel for new cars.

ESSO 2000 UNLEADED
Esso

Industrial Outlook 'Gloomy'

LONDON (Reuter) — The Bank of England in its latest quarterly bulletin paints a gloomy picture of western industrial countries, showing only weak signs of recovery from the recent fall in production.

In the bulletin, which takes a general look at the first half of this year, the British central bank said today that a fall in demand led to a small drop in output of goods in industrial countries in the first six months of 1974.

Because of the fuel crisis, it went on to say, production fell in the United States, Japan, and Britain earlier in the year and also fell slightly in West Germany. In France and Italy, production rose in the early part of the year.

There was a slight recovery in the United States in the second quarter, and production continued growing in Italy, the bank said. But figures levelled off for France and West Germany, and there was a further drop in Japan where the impact of oil prices has been most severe.

"Any tendency for demand and output to recover in industrialized countries is undoubtedly weak as yet," the bank said.

Although these countries are still struggling against inflation, the bank sees some hope of containing the price explosion.

Inflation "continued at alarming rates" in the second quarter. But the more expensive Arab oil had now been absorbed into western domestic prices, and falling costs of other industrial materials should help to reinforce counter-inflationary policies in most countries.

British production had recovered from the short working week at the turn of the year, and the balance-of-payments deficit had been offset by inflows of capital. But the bank warned that the deficit must be reduced to maintain Britain's international credibility, and efforts should be made to improve it before help can be sought from the oil from the North Sea.

The bank also warned of poor profit prospects for British industry and said continued expansion of investment was crucial.

AUTO TRADE DEFICIT

OTTAWA (CP) — Canada had a deficit of more than $300 million in automotive trade with the United States during the first half of the year, Statistics Canada reports.

The value of exports slumped 8.5 per cent below the total for the same period of 1973. The first-half total was $2.622 billion this year and $2.872 billion last year.

Imports increased 7.4 per cent to $3.151 billion in the first half of this year from $2.934 billion in the same period of 1973.

"The fall in U.S. demand for Canadian automotive products was primarily the result of a large contraction in sales of new cars in the United States," the federal agency said Tuesday. "At the same time, Canadian demand for cars and trucks remained high, resulting in increased imports in the first half of 1974."

The $529-million deficit in the first half compared with a deficit of only $62 million in the first half of 1973.

In trade with other countries, the first-half deficit was $305 million compared with a deficit of $237 million in the first half of last year. There was a decline in imports to South America and an increase in exports from Japan and Europe.

The average price of Japanese imports rose by 9.5 per cent, British imports by 14.5 per cent and German imports by 16 per cent.

BOOK NOW . . .
Banquets, Receptions, Parties, etc.
from 25 to 1100 people
STARDUST
385-1031

Broker Believes U.S. Economy Turning Corner

CALGARY (CP) — The chairman of the American Stock Exchange says he believes that the United States economy will improve in the foreseeable future.

Inflation will be checked and there will be a peaking of interest rates, Paul Kolton told a news conference.

"I feel reasonably confident that in the not too distant future market conditions will change for the better."

Kolton and other officials of the exchange were in Calgary meeting with members of the local exchange community, representatives of companies listed in the American Stock Exchange and executives of companies qualified for listing.

The American Stock Exchange wants to see more Canadian company listings, which already account for a substantial amount of the total exchange market volume.

He said the Amex natural resource index, in which 42 Canadian issues are grouped, has shown the best performance to date of the eight industrial sub-indexes calculated daily by the exchange.

And getting to know the business community in Calgary is important, since it is the headquarters for more than 400 companies directly connected with the petroleum industry.

The American Stock Exchange, second largest in the United States, is the principal U.S. market for 50 major Canadian stock issues. The market volume of these Canadian issues totalled $14 million, or 36.1 per cent of the market volume of the exchange list, at the end of 1973.

Two Canadian oil issues — the common shares of Imperial Oil and Gulf Oil Canada — top all American Stock Exchange traded securities in terms of a combined market worth nearly $5 billion.

However, both companies are controlled by parent corporations in the United States — Imperial Oil is a 70-per-cent owned subsidiary of Exxon Corp. and Gulf Oil Canada is a 69-per-cent-owned subsidiary of Gulf Oil.

Both for economy and efficiency of operation, the American and the New York stock exchanges are looking at ways of increased co-operation. Already the securities industry Automation Corp., a subsidiary of both exchanges, is serving as a central clearing house.

Kolton said the anticipated improvement in the U.S. economy and the recent removal of the U.S. interest equalization tax, which penalized Canadian investors if they sold a taxable Canadian issue in the U.S. market, "should encourage more Canadian companies to seek listings on the American Stock Exchange."

Eased Lending Urged

MONTREAL (CP) — Canada's chartered banks are not making a big enough effort to provide term loans to small businesses, the president of the Canadian Federation of Independent Business reports.

John Bulloch of Toronto said a survey of federation members shows new businesses less than four years old are having the most trouble getting bank financing.

The survey showed, however, that independent businessmen overwhelmingly prefer to deal with chartered banks for their cash needs, Bulloch told the Canadian Conference on Banking.

Furthermore, 63 per cent of businesses surveyed said banks are filling their needs for short-term operating loans to finance accounts receivable and inventories, said by Mr. Bulloch to be "undoubtedly the most important service the banks provide to independent business."

"It is evident from the study that all the problems relating to the financing of new and growing businesses cannot be laid on the doorstep of the chartered banks," he said.

"In many instances, small firms lack an adequate equity basis to justify conventional loans."

J. K. Finlayson, deputy chairman and executive vice-president of the Royal Bank of Canada, said the chartered banks are "heavily and aggressively" committed to supporting independent businesses.

"The heart of Canadian banking is — along with personal accounts — the servicing of small businesses," he said.

"For the typical manager of one of Canada's 6,800 branch banks, independent businesses are the backbone of his business."

MINUTE MAGIC
NATIONAL MOTORS CLOCK SALE
Saturday

ALUMINUM SIDING AND SOFFIT
WESCRAFT
Manufacturing Ltd.
2614 Bridge St. 385-1478

Healing Substance... Shrinks Piles, Checks Itch
Exclusive healing substance proven to shrink hemorrhoids... and repair damaged tissue.
A renowned research institute has found a unique healing substance with the ability to shrink hemorrhoids painlessly. It relieves itching and discomfort in minutes and speeds up healing of the injured, inflamed tissues.
One hemorrhoidal case history after another reported "very striking improvement." Pain was promptly and gently relieved . . . actual reduction or retraction (shrinking) took place.
And most important—this improvement was maintained in cases where clinical observations were continued over a period of many months. Furthermore, these tests and observations were made on patients with a wide variety of hemorrhoidal conditions. All this was accomplished with a healing substance (Bio-Dyne) which quickly helps heal injured cells and stimulates growth of new tissue. Bio-Dyne is offered in ointment and suppository form called Preparation H.
In addition to actually shrinking hemorrhoids, Preparation H lubricates and makes elimination less painful. It helps prevent infection which is a stated cause of hemorrhoids.
Just ask your druggist for Preparation H Suppositories or Preparation H Ointment (with a special applicator).
Satisfaction or your money refunded.
Preparation H

authentic.

Won at International Expositions held throughout the world for over 40 years.
In 1846, John Dewar went into business for himself as a spirit merchant at 111 High Street, Perth, Scotland.
Special, because the single whiskies are not shocked by being dumped together at once. We let them rest quietly awhile, so that the blend will have greater uniformity and more dependable consistency.
In this Scottish city, on the banks of the River Tay, nothing much has changed. The castle is still there, and every year, from January to December, when the air is chill and pure and the water is cold, the people of Perth make Dewar's Scotch Whisky.
Son Tommy Dewar looked for new markets at the 1885 Brewer's Show and used a bagpipe to entertain. (The first commercial use of music?)
Sir Thomas Dewar became famous for such terse comments as, "Do right and fear no man; don't write and fear no woman".
All good reasons to remember...
Before you say Scotch, say Dewar's.
It never varies.

DISTILLED, BLENDED AND BOTTLED IN SCOTLAND.
The facts in this advertisement have been authenticated by the management of John Dewar & Sons, Ltd., Perth, Scotland.

THE BAY PRESENTS
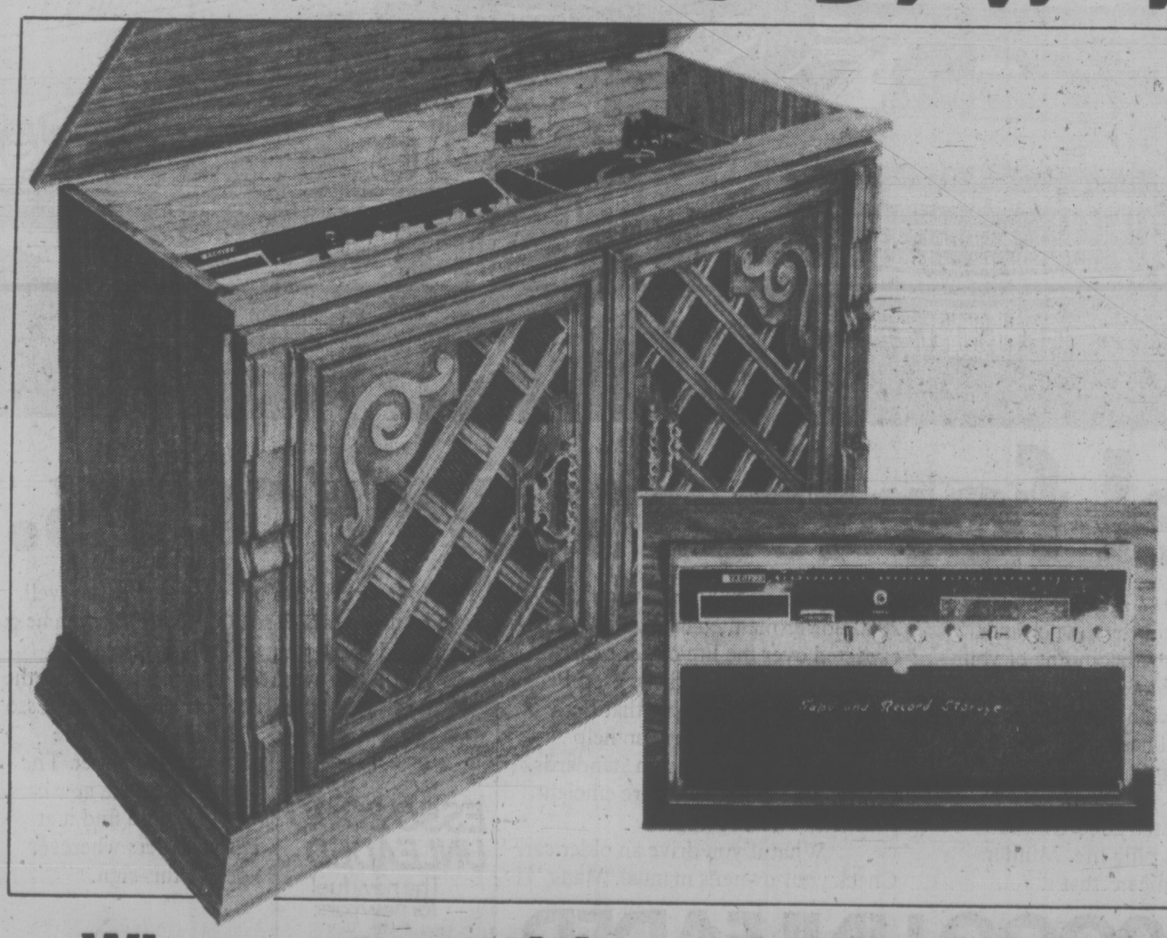
Listen to Lloyd's . . .
Lloyds Console Stereo
A bonus for any home. You get a handsomely designed Mediterranean style furniture piece with an attractive "no-mar" Pecan finish plus built-in AM/FM Stereo receiver that features a lighted slide rule dial, built-in record changer with automatic stop and cueing, and an 8 track player with manual or automatic program selection. Other design qualities include individual controls for base, treble, balance, volume, tuning, AFC and power plus provisions for headphones, external antenna, and matrix switch for external speakers.
$299
Where competitive prices are a policy, not just a promise.
Downtown
DAILY STORE HOURS: 9:30 A.M. TO 5:30 P.M. THURSDAY AND FRIDAY TO 9:30 P.M.
PHONE 385-1311. FREE CUSTOMER PARKING.
Hudson's Bay Company

Creditors Besiege ICCS

SAIGON (UPI) — American creditors are threatening to force the debt-ridden international truce team to halt peacekeeping operations in South Vietnam.

Two U.S. contractors vowed Wednesday to cut off vital supplies to the International Commission of Control and Supervision unless the four-nation peace group pays its bills.

The firms — Air America and Pacific Architeets and Engineers — have provided food, transporation, security and maintenance for the ICCS mission over the past 20 months.

"We have informed the ICCS in early August, and very recently, that we need payment if we are to continue to support their activities," a PA&E spokesman said.

He said PA&E and Air America "are in the process because it has become apparent that the ICCS is without operating funds."

PA&E threatened to phase out all services by the end of this month. "What the effects will be, we are unable to judge, but we understand the ICCS has other alternatives," the firm said.

The truce team, made up of delegates from Iran, Indonesia, Hungary and Poland, piled up debts of about $6 million in the fiscal year ending last April 1.

The 1973 truce accord calls for the signatories — the United States, South Vietnam, North Vietnam and the Viet Cong — to pay 23.5 per cent each of the peacekeeping budget. The truce nations pay the rest.

The United States, however, is the only signer to pay its share of the new $24.5 million budget. South Vietnam has agreed, but has yet to pay. North Vietnam and the Viet Cong have refused.

In moves to cut back expenses, the truce team has grounded two-thirds of its 20 helicopters and has made plans to move some regional units to Saigon, ICCS sources said.

Air America and PA&E are supposed to receive at least $16.5 million out of the truce team's $24.5 million budget.

Air America, a commercial airline frequently used by the Central Intelligence Agency in the Indochina conflict, has been providing air transportation for ICCS delegates.

PA&E, which did construction work for the U.S. armed forces during the Indochina war, has been in charge of housing, security and food for the 26 regional truce teams.

CP PLANS EXIT

CP Steamships is studying a move of its Victoria stores operation to Vancouver, where the rest of the marine division has been based since 1963.

"We are looking at the possibility of consolidating the stores operation in Vancouver," a spokesman said.

He said although the ships Princess Patricia and Princess Marguerite are based here and are mothballed here after their summer service concludes, Patricia works out of Vancouver during the Alaska cruise season now ending.

To provision Patricia from Vancouver would be more convenient, it was suggested.

GAS LEAK POWDERKEG

MARACAIBO (Reuter) — This western Venezuelan oil centre is sitting on a virtual powder keg today because of leakages from the city's obsolete gas network, municipal authorities said.

Officials told a news conference that the atmosphere was polluted by about 6,180 million cubic feet of gas seeping annually through more than 10,000 leaks detected so far in the 250-mile network.

Weekly Newspaper Reporters Honored

VANCOUVER — Jim Ulrich of the Comox District Free Press won the $500 first prize in MacMillan Bloedel's 12th annual competition for writers on B.C.'s weekly and semi-weekly newspapers.

Ulrich won with a three-part series on continuing aerial surveillance in the Arctic by Canadian forces at CFB Comox. He accompanied crews during one mission over the Arctic.

Baird Blackstone of the White Rock and Surrey Sun received $250 for second place. Lorna Deacon of the Quesnel Cariboo Observer, and Gary Cleve and Ed Sager of the Haney Gazette won honorable mentions worth $100 each.

'No Blame' In Drowning

TOFINO (CP) — A coroner's jury has ruled that no one was to blame for the Aug. 31 drowning deaths of Bessie Horner, 65, of Burks Falls, Ont., and her granddaughter Bonnie Horner, 10, of Gibsons.

Coroner Hugo Peterson found the two died when their rubber dinghy, which he described as "a glorified inner tube" capsized because it was not suited to ocean waters.

$170,000 To Cancer Campaign

Vancouver Island donors have given more than $170,000 to the 1974 Conquer Cancer Campaign, now in its last two weeks. Greater Victoria area donors contributed $124,000 of that total.

More than $1 million has been raised across B.C., $880,000 through direct contributions and $200,000 from memorial contributions.

To date $771,000 from the 1974 campaign has been assigned to cancer research programs in B.C.

PUB TALKS PLANNED

A public debate on the proposed Fernwood pub will be organized by the Fernwood Community Association.

As well, the group will conduct a plebiscite in the area on how residents feel toward the pub idea.

The vote will be taken by placing ballots in all business and meeting places in the district.

Early in July, a group led by Ron Spence, a former president of the association, announced intention of establishing a pub at the corner of Fernwood and Gladstone.

A petition against the pub is being circulated.

Hans Frederiksen, president, said the community association has not taken a position on the pub controversy and will be directed by the results of the plebiscite.

Some residents at a meeting this week said they were not opposed to the establishment of a pub, just the proposed location, which they said is too near the school.

the Bay

Naturalizer Week
is on now at the Bay—

It's a week-long fashion show of those beautiful shoes with the beautiful fit. Come see the newest Naturalizer styles for fall and winter . . . and give your feet a treat!

Congo is Naturalizer's newest "Lizagator" leather pump with classic lines and a flirty golden buckle. Black or brown. $27 (Black available Downtown, Lougheed, and Victoria only)

Fashion Footwear, Downtown (Second floor) Lougheed, Richmond, Surrey, Champlain, Victoria

Hudson's Bay Company

VICTORIA MEAT MARKET
625 JOHNSON STREET 386-8491
COMPARE-ANYWHERE-ANYTIME
Quality—Friendly Service—LOW, LOW PRICES

POULTRY FEATURES
TURKEY DRUMSTICKS ..... lb. 47¢
WINGS ..... lb. 29¢

SPARERIBS LEAN, TENDER, MEATY ..... lb. 69¢

JUICY TENDER BEEF
CHUCK ROASTS . lb. 87¢
CROSS RIB ROASTS ..... lb. 1.09
PRIME RIB ROASTS ..... lb. 1.19
RUMP ROASTS lb. 1.49

COMPARE THESE EVERY-DAY LOW-PRICED FRIDGE FILLERS

GROUND BEEF ... lb. 87¢
SOYBEAN GROUND BEEF ... lb. 79¢
PORK NECK BONES AND RIBLETS ... lb. 29¢
SAUSAGE MEAT ... lb. 59¢
BEEF LIVER ... lb. 89¢
PORK LIVER ... lb. 59¢
BEEF KIDNEYS ... lb. 49¢
TURKEY LIVERS ... lb. 49¢
BREADED CUTLETS . lb. 1.09

PORK SAUSAGES In 6-lb. boxes ... lb. 79¢
LAMB PATTIES ... lb. 79¢
BEEF TONGUES ... lb. 79¢
BEEF HEARTS ... lb. 79¢

BOLOGNA BY THE CHUNK lb. 49¢
WIENERS REGULAR ... lb. 59¢
WIENERS BAR-B-Q STYLE . lb. 69¢
OUR OWN DELICIOUS SIDE BACON Sliced or Piece . lb. 87¢

COTTAGE ROLLS 1.19 lb.
STEAKS SIRLOINS or T-BONES 1.89 lb.

We Strongly Suggest That You Order Your Freezer Meats NOW!!
BEEF SIDES lb. 89¢
BEEF HINDS lb. 1.09
BEEF FRONTS lb. 69¢
BEEF HIPS (full baron) lb. 97¢
No additional charge for cutting, wrapping and freezing
Prices effective Sept. 18 to 21st or while present stocks last
We reserve the right to limit quantities
CONGRATULATIONS to MRS. E. CHATELLE
2030 Ardwell, Sidney, Winner of Our Weekly Free Gift Certificate

the Bay

ENTERTAINMENT '75

. . . For solid sound and top value

Lloyds Compact Home Music System

A listening unit that will put instant music at your fingertips. This AM/FM Stereo 8-Track Record and Playback system with built-in record player includes two matching speakers, microphones, dust cover and headphones. Make your own stereo cartridge tape recordings from radio, records, or 8-track tapes. It features dual recording level meters, headphone jack, channel indicator and standard tape functions.

$299
Optional Base Extra 44.99

Home Entertainment Centre, Downtown (sixth floor) Richmond, Lougheed, Surrey, Champlain, Victoria

Use your Baycard, your good-for-so-many-things card.

Downtown

DAILY STORE HOURS: 9:30 A.M. TO 5:30 P.M. THURSDAY AND FRIDAY TO 9:30 P.M.
PHONE 385-1311. FREE CUSTOMER PARKING

Hudson's Bay Company

the Bay

CGE DOES IT ALL!

CGE's "Potscrubber" convertible dishwasher

This is the one that washes dishes no other dishwasher can! The Potscrubber's extended wash cycle gets even baked-on dirt from pots and casserole dishes . . . and you get out of the kitchen fast!

- 3 level wash action for complete cleaning.
- Soft food disposer to eliminate most plate scraping.
- Rinse-Glo dispenser for sparkling glassware.
- TuffTub interior to protect against breakage and wear.
- Wooden serving top doubles as a cutting board.
- Front loading design, with anti-tip stabilizer.
- Convertible design: converts easily and inexpensively to a built-in model.

338.88 colour $10 extra

Free In-Home Demonstration

When you purchase a Potscrubber from the Bay, you're entitled to a visit from a specially trained CGE representative. They'll show you how to get the most from your new dishwasher.

328.88 Colour $10 extra

428.88 Avocado $10 extra

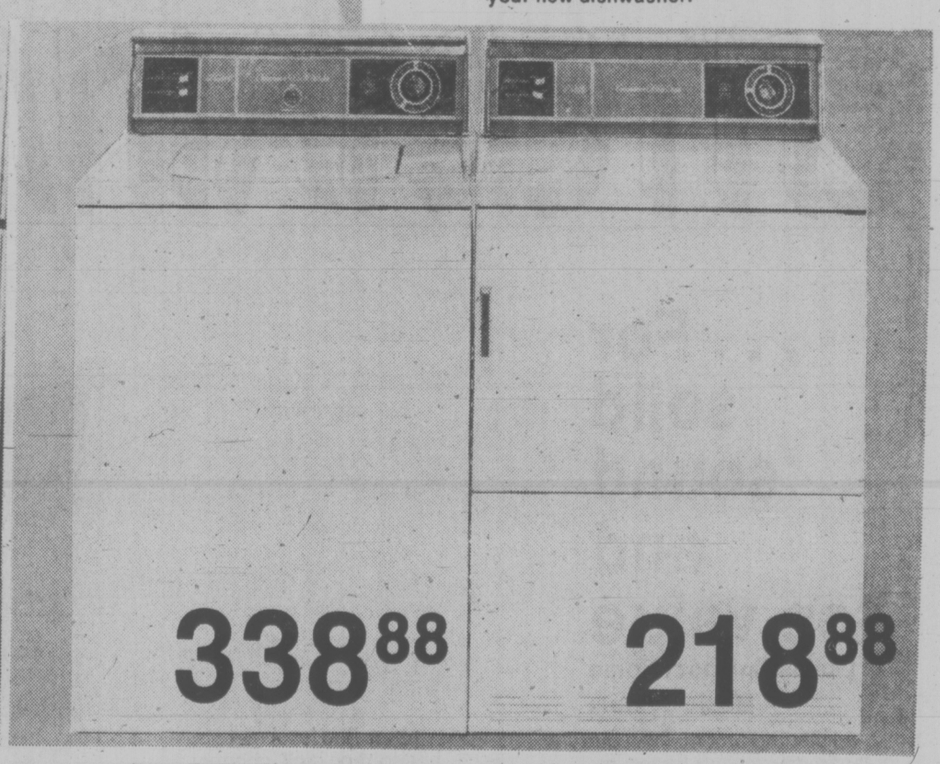

338.88 **218.88**

CGE's Continuous Clean range

CGE puts and end to messy oven cleaning with this efficient, economical range.

- Infinite heat plug-in/lift-out elements for easy cleaning.
- Removable oven door lets you mop up any spills easily.
- Pull-out utility drawer gives extra storage space.

CGE's 15 cu. ft. No-Frost refrigerator

Forget about defrosting! CGE does it all for you . . . and much more besides!

- Thinwall design gives greater storage capacity in a smaller floor space.
- 132 lb. freezer allows for stock-up buying of frozen foods.
- Dual cold control system lets you adjust refrigerator and freezer temperatures independently.
- Adjustable cantilevered shelves allow for storage of large objects, and put an end to awkward reaching.
- Twin crispers and meat drawer for correct storing temperatures, plus inside door space for tall bottles, eggs, butter, and cheese.

CGE's 2 speed washer and automatic dryer

Now you can handle every laundry problem the easy way — with CGE!

Washer features:

- 2 speed wash/spin selection for proper washing of today's synthetics.
- 16 lbs. capacity tub with automatic load balance.
- Exclusive Filter-Flo wash system for super cleaning.
- Variable water level control to cut down hot water bills.
- 3 wash/rinse water temperature combinations.

Dryer features:

3 separate cycles, including permanent press, and no-heat fluff cycle.

- Automatic timed dry cycle (up to 40 minutes) stops the dryer when clothes are dry.
- Safety re-start button.
- CGE's famous quality engineering.

Washer and dryer in white only.

Major Appliances, Downtown (Sixth floor) Lougheed, Richmond, Surrey, Champlain, Victoria

Where competitive prices are a policy, not just a promise.

DAILY STORE HOURS: 9:30 A.M. TO 5:30 P.M. THURSDAY AND FRIDAY TO 9:30 P.M.
PHONE 385-1311. FREE CUSTOMER PARKING.

Hudson's Bay Company

Victoria Times
THURSDAY, SEPT. 19, 1974 13
SECOND SECTION

Two Key Posers in Priory Case

Who are the legitimate members of the Society of the Love of Jesus? And were those alleged to have been dismissed from the society removed by proper legal means?

Mr. Justice H. C. McKay said in B.C. Supreme Court Wednesday he sees these questions as the ones he must determine in the lengthy trial he is presiding over — and the lawyers for the two warring factions within the society agreed.

The society, a Roman Catholic community of religious sisters, operates an extended care hospital and a home for the aged at St. Mary's Priory in Langford. It has assets estimated at $1.5 million.

The judge visited the priory site briefly this morning, to familiarize himself with the layout, before opening the eighth day of the trial at the Law Courts.

Five plaintiffs, who, the church will argue, have been dismissed from the society, are suing for control of the society.

Termed the "traditional" faction, they include Mother Cecilia Mary Dodd, 85, who founded the society 52 years ago and who now runs an animal shelter at Mill Bay, and Sisters Mary Agnes Eaton, Mary Josephine Donovan, Mary Lucy Forde and Mary Julia Kelly. Their counsel is Hugh McMillan.

The "modern" faction, which has control of the society at present, includes Mother Prioress Leonette Hoesing and sisters Mary Elizabeth Dumbowski, Mary Grace Neider and Mary Patricia Jones.

The society's counsel is Cecil Branson, assisted by Patrick Bion.

In their brief discussion Wednesday on what lies at the heart of the case, both McMillan and Branson indicated they will be pointing to the same two past legal cases to support opposite points of view.

In evidence earlier in the day, Sister Mary Agnes Eaton, McMillan's fourth witness, told how she had been offended by activities permitted at the priory in recent years which had in the past been the cloistered residence of the nuns.

Under Prioress Hoesing, "meditation" and "encounter" groups had been allowed to meet and sometimes stay overnight at the big four-storey convent, she said.

The meditation group had been allowed to bed down wherever members wanted. She suggested some among them "used drugs," there was a "sickly odor" and they were "sort of hippie types."

Of the encounter group, she said they posted centrefolds from Playboy on walls of the convent's community room — "I thought that was going a bit too far."

Sister Eaton said her objections to these and other group activities were that they were taking place in a convent.

When Mother Leonette first came to the society (in 1965), she said the patients then housed in the priory building must go because they disturbed the sisters, said Sister Eaton. But then the group activities followed.

After one of a number of complaints to Leonette, Sister Eaton said she was told: "These people are ill and they need help."

The plaintiff sisters have complained they have been shunted aside in recent years and assigned no tasks in the community.

Sister Eaton said after repeatedly asking Mother Leonette to assign her some work, she was told: "Sister, I haven't any work to do myself. How can I give you any work?"

One of the issues the plaintiffs list is the failure of the community to say the Divine Office, a lengthy series of daily prayers, together, as had been traditional.

Sister Mary Josephine Donovan testified earlier that Mother Leonette had discontinued taking Divine Office with the traditional group after Sister Donovan emphasized the word "enemies," which occurs frequently throughout the spoken prayers.

Schools Threatening Employees—CUPE

The Canadian Union of Public Employees, Local 382 Wednesday called for an education department investigation of the Greater Victoria school board for threatening and intimidating its employees.

"The dictators are still empire building and this local intends to do its utmost to inform the public and requests an investigation into this board of administering "nothing but intimidation, threats and coercion of its employees and manages to cause nothing but problems with its employees.

"The dictators are still empire building and this local intends to do its utmost to inform the public and requests an investigation into this school district by the education department."

Board chairman Peter Bunn responded today: "This is a typical union ploy prior to commencement of negotiations.

"It is just the typical pressure play, the gaining of stance prior to the getting down to bargaining.

"The education department has enough work to do for the next 10 years just catching up with what it hasn't done in the last two," Bunn said of the suggested investigation.

The union, representing custodial and maintenance workers at local schools, said its members have "withdrawn their services" for night school and rentals of gyms.

"We regret that this action had to be taken but we feel we had no choice."

It said rating of schools to equalize the workloads of custodians and janitors, part of the agreement reached during the strike in 1973, has not been implemented.

"In late April and early May of this year we requested a labor officer be present to try to solve this and other infractions of the contract by management.

"They were told to settle this matter and others with the union. This they have not done. In fact they haven't even tried since May to rate any schools until such time as the union served ntice of the action they intended to take."

Talks aimed at settling the dispute last Thursday failed.

The school board has asked Labor Minister Bill King to intervene in the dispute.

Bunn said superintendent of schools Jake Longmore had a good talk with King about the dispute, but added that King was "not prepared to get involved at this time."

jack scott

Age of The Non-Talker: Three Likely Reasons

As I may possibly have remarked before, I disagree entirely with my friend Gorde Hunter's attitude to hitch-hikers since I consider it equally unlikely that he'll be coshed by a male or accused of simulated rape by a female which, as he noted in a recent column, are his main reasons for never ever stopping.

But of late, I must admit, my life-long policy of stopping for anyone who sticks out a thumb, largely a selfish exercise to find out what other people are thinking about, has been under a bit of a strain.

Fact is I've become painfully conscious that among the young of today there seems to be a great many advanced cases of what John Collier has called Conversational Elephantiasis.

There is something of a to-do these days about students reaching the university level without being able to spell or to handle the basic elements of grammar, one answer being crash remedial courses. But I wonder if we shouldn't be more concerned that we're rearing a generation that has a built-in inability to articulate in the most basic kind of communication, by mouth.

★ ★ ★

It is generalizing of the worst kind, I admit, but I would guess that four out of every five young men or women I encounter on the highways seem incapable of uttering a declarative sentence. As one who's always prided himself on an ability to draw out a person, an essential occupational ability in the trade I've followed, I'm appalled by what seems either a reluctance or an incapability to put ideas or impressions or thoughts into any kind of coherent flow of words.

The subject has interested me so much in this past year, though I've not written of it because of my feeling that we're hard enough, as it is, on young people, that I've discussed it often with teachers who are in the best position to know whether or not it's a cause for alarm.

A frequent explanation, perhaps the most charitable, is the suggestion that I've simply come up against the generation gap, that so many young people are turned off by the mess we've left for them that they simply refuse to open themselves up to a dialogue.

My guess is that there's some truth in this. Very often, when I've penetrated the iron mask of some of my riders, I've found the most extraordinary scepticism towards adults generally, an unwillingness to believe that there's anything to be gained by even a friendly rap with a stranger.

★ ★ ★

A more critical explanation is the undeniable fact that communication by speech is one of the gravest shortcomings of the school system, that we turn out high school graduates who have never learned to express themselves conversationally.

A teacher I admire tells me, for example, that a student may go through the entire experience of primary and secondary schools without ever being asked to express himself verbally. In two years as an exchange teacher in Manchester, he says, he was struck by the way English youngsters are thrown into debate, into oral exercises and discussion groups that simply have no counterpart in our curriculum. "We do not teach children in this country to talk," he concludes. "If they are not natural-born talkers, and not very many of them are, school teaches them only that the safest route is to say nothing at all."

If this is true, and I expect it is, it means that there's been very little change in teaching methods since my own school days when the shy girl or the shy boy was inculcated with an inferiority feeling that could last a lifetime.

The third explanation, the one that seems to me the weightiest, is that I am encountering the first real products of the age of television, of homes where conversation had become a rarity because the entire family is glued to the tiny screen and the flickering shadows became a substitute for talk in the one arena where it was once dominant.

LIGHTING UP before the current price of cigarettes goes up in smoke are Mrs. Venus McArthur, left, and Penny Hopkins, both of 9768 Third St., Sidney. Imperial Tobacco has announced it'll be worth more to quit smoking at the end of this month. Starting Oct. 1 a 20 or 25 cigarette package will cost two cents more and the price of a carton will be hiked 20 cents because of increases at the wholesale level. Other cigarette manufacturers are expected to follow suit.

Non-Profit Housing Plan Platform of Candidate

The Capital Region Tenants' Association Wednesday endorsed association president Ann Tarasoff as a candidate for Victoria alderman in the November civic elections.

Tarasoff, 701 Esquimalt Road, said today the main issue in her platofrm would be the construction of non-profit housing accommodation in the city.

"There is almost a no-vacancy rate in Victoria now and because money is available to municipalities for housing, we feel that if we are not represented on council the issue will not be brought up," she said.

"All councils need tenant representatives on them and we intend to get a full slate of candidates to run in all municipalities."

Tarasoff said the executive of the association would be looking for people willing to run in other municipalities in the region.

Tarasoff has been a member of the association since it was formed in 1969.

She said the group is now concentrating on circulating a petition which will be presented to provincial cabinet ministers at a meeting Sept. 25.

Appointments with Attorney-General Alex Macdonald, Consumer Affairs Minister Phyllis Young, Housing Minister Lorne Nicolson and Human Resources Minister Norm Levi have been confirmed.

The petition opposes the lifting of legislation which limits rent increases to eight per cent and asks the government to enter into a "massive non-profit housing construction program."

Tenants' associations from throughout B.C. will be represented at the meeting.

TARASOFF
. . . candidate

WITNESS LIST GROWS BY ONE

A third man has been added to the list of possible witnesses Esquimalt police are seeking in connection with the brutal murder of two women in the municipality Sept. 6.

Police chief Arthur Burton said the additional witness was reported by a lady on a bus who remembered seeing a young man walking south to north on Constance across Esquimalt at 2:20 p.m. either minutes before or after the murders had occurred.

She described the man as about 5 feet, 11 inches tall with sharp features, dark complexion and wearing an olive green work suit. He was carrying a small parcel.

Police believe the man resides in the immediate area of Ray's Food Market, 1325 Esquimalt, where Isobel Plume, 51, and Florence Bevan, 62, were bludgeoned and stabbed sometime between 1:55 and 2:30 p.m.

Burton said two other witnesses are still being sought.

Both young men are in their 20s, one was apparently lounging against a fence abutting a vacant lot opposite the liquor store half a block away about the time of the murders. He is described as 5 feet, 10 inches tall, clean cut, with dark hair blocked at the back and wearing blue denims.

The other man, about the same height and complexion though stockier and attired also in blue denims was reportedly in the small corner grocery store sometime between 2 and 2:10 p.m. He was overheard, inquiring about where he might purchase some crab meat, by a customer just leaving.

Machine Candy Up

Victoria vending machine operators will follow the lead of retail stores and increase the price of candy bars to 20 cents.

Ryan Co. manager Bob Alexander said the company received its new stock two weeks ago and the 20 cent price tags had been in effect for a week.

A spokesman for Lewis Vending Machines Ltd., said the company was trying to hold prices down but indicated they would probably rise to the 20-cent level within a few weeks.

Candy bar manufacturers increased prices several weeks ago and retail prices jumped from 15 to 20 cents.

Cruiser Crashes

A Victoria police cruiser was in a minor accident Wednesday at Douglas and Fisgard.

City police report today the cruiser, driven by Const. J. McDonald, was in collision with a car driven by Margaret Chesson, 3944 Winton.

Both vehicles were southbound.

Damage to both cars is estimated at $175. There were no injuries.

Tough Times Ahead

United Way organizers expect a tough time raising funds this fall, chairman Bob Osler told Victoria Labor Council delegates Wednesday night.

Because of inflation, this year's target is up by more than 10 per cent over last year's, he said.

"It looks like a tough year to raise funds. So there is an even greater need to support the United Way."

He urged delegates to donate by payroll deduction and asked them to consider "something in the neighborhood of an hour's pay a month."

Osler said without labor's support "there would be very little likelihood of success." While many people felt the new provincial government would be funding many of the 23 agencies, this hasn't happened and "we are charged with filling the void."

The council endorsed this year's United Way Campaign and will ask its affiliated unions to support the drive.

The drive starts Monday with an objective of $698,000 for 23 member agencies.

Retirement Early For Beetle Expert

Dr. John Chapman, internationally-known scientist with the Canadian Forestry Service, has retired after 21 years with the Pacific Forest Research Centre in Victoria.

A specialist in insect physiology, his work on ambrosia beetles led to the forest industry being able to produce a timetable for felling timber that would bypass beetle attacks.

M. H Drinkwater, director of the Victoria centre, says Chapman's work has had a strong influence, not only in North America, but in other parts of the world where bark beetles are a problem.

Chapman's studies also helped determine what factors led beetles to attack certain logs.

Among other work, Chapman conducted experiments involving the use of alternative sex attractants to manipulate insect populations.

Illness curtailed Chapman's field work for the past two years, forcing his early retirement.

He will continue to write scientific papers, of which he has written more than 50.

Active in a number of local natural history groups, Chapman was associated with the National Science Foundation and the American Association for the Advancement of Science. He was a member of the Biological Council of Canada and served as president of the Entomological Society of British Columbia.

Recreation Utopia Promised Oak Bay

Every Oak Bay resident will have a swimming pool, sauna, whirlpool, curling rink and ice arena within one and a half miles of his front doorstep.

The Utopian-like edict comes from the municipality's superintendent of parks and recreation Duncan Russell and fruition of facilities is slated for September, 1975.

Emerging from the concrete and steel construction site at the corner of Bee and Goldsmith streets adjacent to Oak Bay junior secondary school is the municipality's $3 million Oak Bay recreation centre, one-third completed.

A newsletter circulated to residents this week shows the multi-dimension components, including the regulation ice arena, eight lane, 25-metre pool, a training pool designed for use by senior citizens and swimming classes, two saunas, a whirlpool and curling rink as well as a social lounge on the second floor with glassed-in view of the recreational activities going on below.

In the works, are negotiations with the Greater Victoria school board for four covered tennis courts directly behind, and plans include offering school students a tennis instruction option.

"It's all kind of exciting," says Russell.

"The sports are something you have for a lifetime and we'd like to put the facilities at the disposal of students at the school."

The complex will also have spill-off advantages for Victoria residents.

"The location is on the boundary of Victoria and Oak Bay and we have no intentions of using it exclusively for our residents."

He wants every inch of the building "serving all the people all the time."

The complex is funded jointly by federal, provincial and municipal governments and construction was started in January after one year's work assembling the four-acre site at a cost of $600,000.

Ask The Times

The Times endeavors to answer questions of general public interest in this column. Personal replies to queries will not be made. Questions should deal with matters of fact and be of general interest. The Times does not undertake to solve conundrums or legal problems.

Nor will it attempt to put a value on coins, stamps or antiques. These should be submitted to a dealer.

Q. Please define the differences in the following jobs within the bureaucratic world? M.M.

A. There is no job specifications in the public service for either administrative assistant or executive assistant. Generally, however, an administrative assistant's duties are confined to acting for a minister within the minister's department while an executive assistant can also work for the minister in his constituency, assuming duties with political connotations. A personal secretary handles correspondence and other personal business for an employer while a press secretary is an information officer.

There's an Explanation, But It Doesn't Explain

THE RUGBY SCENE

By Max Low

Why do three Irishmen play rugby for a Scottish university in Canada?

You start off by asking the question quite innocently in the Edinburgh University team's dressing room after their 25-0 defeat Tuesday night at the hands of UVic Vikings.

And some time later, after several rounds of the most confusing dialogue in the true Irish tradition and a barrage of ethnic jokes, you are still none the wiser.

So you turn to a sober Scotsman (sober meaning serious, that is) and assistant-manager and B.C. tour arranger Gordon Wilson tells you there has been a long-time tradition of Irishmen going to Scotland to study.

Wilson points out there were four Irishmen in the party — Peter Gray, Steve Hagan, Euan Wilson and Ian Davey — but only three played Tuesday night.

"There would have been a Canadian along with us, too," Wilson said, "but Alastair Hamilton, whose home town is Vancouver, had to stay in Edinburgh to study for exams."

The other two who played were Hagan, 20, a civil engineering student from Bangor in Northern Ireland, and Wilson, a 21-year-old chemical engineering student from Belfast.

And all three said the reason they chose Scotland to study was "to make new friends."

"You know, it's a bit narrow to go to school in your home town," suggested Euan Wilson.

The Scottish-Irish mixture seemed to work out fine. They were an extremely friendly bunch, who got on well together and with those they met. But they were ill-prepared for what was the first game on their first-ever visit to North America.

Rarely do you see a game in which the merits of being fit and the folly of being terribly unfit are both underlined so clearly.

Veteran playing-coach Alan Rees, who at 38 qualified to play on the student team because he has been accredited as an MA student, has put his Vikings through the most strenuous training sessions every day for almost the last month. The Vikings didn't go into this game cold; they had played several matches including last weekend's 42-3 romp over Castaways of the Victoria Union's first division.

On the other boot, you have Edinburgh manager-coach Jim Harris explaining in a rather helpless fashion that their league season doesn't start until Oct. 5.

The Scottish team was supposed to be a strong one. There are half a dozen players who regularly represent the Scottish Universities Rep team, several who play for the Edinburgh Under-23 side and two who are reserves for the powerful British Universities squad.

There was obvious talent in just about every position and yet a team of this calibre came to Victoria without having played a single match and having only "trained lightly" for one week.

Unless this was intended to be nothing more than a holiday, it seems rather pointless to come such a great distance and play such poor rugby.

—Times Photo by Max Low

Irish rovers (from left) Gray, Hagan and Wilson

Ball Coach Bankrupt

CHICAGO (AP) — Johnny Sain, pitching coach for Chicago White Sox of baseball's American League, has filed for bankruptcy. Sain claimed debts of about $24,000 in his former home of Walnut Ridge, Ark., and assets of $1,000. In 1973 Sain earned a salary of $27,500 and also received $15,000 from baseball's pension plan.

CLOCK SALE
SATURDAY
SAVE AT
NATIONAL

COMPLETE LINE OF EQUIPMENT
FOR EVERY SPORT

We Carry Everything a Hockey Player Needs!

LANGE SKATES
Boys' Model, sizes 1 to 6, 46.95
Men's model, sizes 7 to 11, 85.95

DAOUST SKATES
Children's to size 8, Men's to size 10 23.95 to 26.95

Also Bauer and Jelinek Hockey Skates, as well as a complete line of protective equipment and sticks.

Oak Bay Sporting Goods Ltd.
2077 Cadboro Bay 592-9021
PLENTY OF FREE PARKING

SEE THE REST OF THE RUSSIA/CANADA Hockey Series
ON
ELECTROHOME
COLOR TV

IMMEDIATE DELIVERY!

JAVELIN 16" COLOR TV
- Solid-state chassis
- Electromatic controls
- Instavu
- Precision-in-line picture tube
- Earphone jack
- Dipole antenna

$488.00

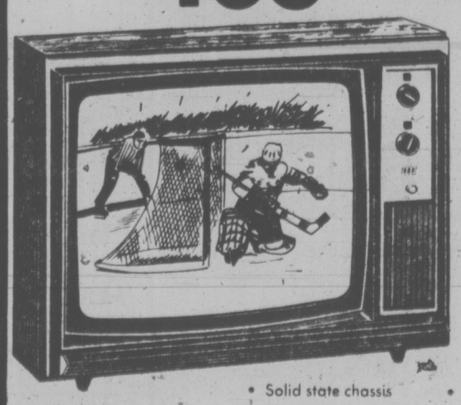

PRESTON 20" COLOR TV
- 100% Solid-state chassis
- Electromatic controls
- Instavu
- Negative guard band picture tube
- Dipole antenna
- Walnut vinyl-clad cabinet

$554.72

TEMPO 10" COLOR TV
- Solid state chassis
- Electromatic controls
- Instavu
- Earphone jack
- Dipole antenna
- 25 pounds
- Ivory cabinet with black and woodgrain trim

$388.00

ON-THE-SPOT BANK TERM FINANCING OR CHARGEX

• Kent's TV, Your Sight and Sound Specialists in Victoria

Kent's
742 FORT ST. SALES • 383-7184 SERVICE • 383-3513
SALES — SERVICE — RENTALS
Free Parking in View St. Parkade While Shopping with Us
• SERVING VICTORIA SINCE 1862 •
A Division of C. Taylor Home Appliance Ltd.

Firestone STORES
2882 Douglas Street
385-1404
At Garbally Road and Burnside
Also in Nanaimo and Courtenay
USE OUR Firestone CREDIT PLAN OR . . . CHARGEX

SAVE ON Firestone STEEL RADIALS

Priced so low because of appearance blemishes

Still carries our 40,000 mile guarantee

Why Radials?
1. Steel radials save on gas . . . up to 30 miles per tankful against our own belted bias tires.
2. Steel cord protects against puncture and impact damage.
3. FREE MOUNTING.
4. Provides safer, more precise control.
5. Delivers the smoothest ride on the road.
6. And the quietest ride too!

Tire illustrated is Steel Radial 500

SAVE $8.50 PER TIRE
Steel Radial 500 on Sizes DR78x14. Reg. 56.45, NOW 47.95.

SAVE $15.00 PER TIRE
Steel Radial 500 on Sizes HR78x14. Reg. 79.95, NOW 64.95.

SAVE $17.45 PER TIRE
Steel Radial 500 on Sizes HR78x15. Reg. 82.40, NOW 64.95.

SAVE $18.00 PER TIRE
Steel Radial 500 on Sizes JR78x15. Reg. 90.75, NOW 71.95.

SAVE $10.80 PER TIRE
Steel Radial VI. Reg. 77.05, NOW 66.25.

More Firestone End-of-Season Bargains:

77515—4-Ply Nylon Champion Whitewall, Ea. 18.95
F6015—Pernelli Jones White Letter, Ea. 44.95
56015—Champion 4-Ply Nylon Whitewall, Ea. 22.70

Booth Leads

Three players from Reynolds Roadrunners dominate the individual scoring race in the Greater Victoria High School Soccer League.

Greg Booth occupies the top rung with nine goals while clubmates Mike Dominique and Drew Finerty are tied for second with four goals apiece.

The league starts its fourth round of matches Friday with winless Esquimalt Dockers tangling with Claremont Spartans in the feature match at 8 p.m. in Royal Athletic Park.

In 4 p.m. matches, Mt. Douglas Rams are at Belmont Braves, Parkland Panthers are at Spectrum and Victoria Highland Tyees are at Oak Bay Bays.

LEADING SCORERS

Greg Booth (Reynolds)	9
Mike Dominique (Reynolds)	4
Drew Finerty (Reynolds)	4
Joe Achadinha (Mt. Douglas)	3
Richard Hunt (Mt. Douglas)	3
Rudy Henry (Parkland)	3
Mike Nauss (Parkland)	3
Pete Zachary (Oak Bay)	3
Grant Olson (Oak Bay)	3

FOREMAN TO PICK FIGHT DATE

KINSHASA, Zaire (Reuter) — World heavyweight champion George Foreman today was keeping Zaire, Muhammad Ali and boxing fans around the globe guessing about the new date for the "fight of the century."

Foreman said Wednesday he alone would decide when the bout will take place. It was put back from Sept. 25 because of an eye injury the champion suffered in training Monday.

Appearing at the training hall in Nsele for the first time since the accident, he told a press conference: "George Foreman is the doctor."

Can Team Canada Do It Again?

TORONTO (CP) — Bruce MacGregor, an unsung hero in Team Canada's 3-3 deadlock with the Soviet Union in the opening game of the 1974 hockey summit series, raised a question Wednesday about Canada's ability to play two good games in a row.

"Sometimes, when you're not in top shape, you can't reach back for the extra energy you need," said the red-haired right winger, who jumped to Edmonton Oilers of the World Hockey Association from New York Rangers of the National Hockey League.

"I'm not saying it will happen that way, but it could."

MacGregor said the Russian team, while outstanding, produced no surprises.

"We knew they were fast and we knew they were strong physically. But they weren't any more physical than I had expected."

MacGregor, a noted playoff performer and solid checker, agreed Russian netminder Vladislav Tretiak was brilliant.

His statements echoed those of coach Billy Harris, who suggested Team Canada again had under-rated the lanky Soviet star. Tretiak was considered the Soviets' weak point before the 1972 Canada-Russia series, but played well.

Before the opening of the current series, which continues here tonight with the second game, some suggested Tretiak had played beyond his capacity two years ago.

"If anything," said Harris, "Tretiak is better than he was two years ago."

Harris announced Team Canada will make one change from the lineup that rallied to overtake the Soviet Union in Quebec City Tuesday night. Mark Howe will play left wing and Marc Tardif will be rested.

Harris said Mark, who emerged from a training-camp slump with four points in the final game of an exhibition series with a western junior all-star team, will play beside his father, Gordie, and centre Ralph Backstrom.

Tardif's spot on the French Selection, beside right winger Reggie Houle and centre Serge Bernier, will be filled by Frank Mahovlich, who spoke confidently Wednesday about Team Canada's prospects for the rest of the series.

Mahovlich made no apologies for missing the net by inches when Gordie Howe sent him in on Tretiak with 36 seconds remaining. He accepted the fact that Tretiak did what he had to do—forcing the Big M to wait a fraction too long before shooting.

"Frank made a great play to get in front," said Harris. "Tretiak made even a better play to beat him."

Harris also said the Team Canada alternates in the first two games—defencemen Marty Howe, Pat Price and Al Hamilton and forwards Jim Harrison and Tom Webster—will get a chance to play in Winnipeg Saturday, when the third game is scheduled.

He indicated previously that goaltender Don McLeod probably will start the third game.

Wait For It!
Bay Day
Is Coming!

VANCOUVER RACING

EXHIBITION PARK

First Race — $1,750 claiming, for three-year-olds, six and one-half furlongs:

Chris Elaine (Chabara)	$7.80	$4.20	$3.00
Danskes Girl (Dailey)	3.80	3.40	
Apache Feather (Le Blanc)		3.70	

Also ran: Bugem, Ouchs Dream, Sandra H, Solar Time, Enfin, Magogs Magic, Pappy's Flirt. Time — 1:20 2-5. Quinella paid $16.70.

Second Race — $1,750 claiming, for three-year-olds, six and one-half furlongs:

Shadow County (D'Amours)	$6.40	$3.80	$2.30
Jenpeg (La Rue)		5.90	2.60
Lucky Harmony (J. Arnold)			2.20

Also ran: Pirate Lil, Misty Note, Happy 'N' Sad, Bobbie O'Hanlon, Grey Gibon. Time — 1:21 3-5.

Third Race — $2,050 claiming, for two-year-olds, six and one-half furlongs:

Kims Shadow (Colangelo)	$11.30	$3.60	$2.70
Alder Lily (J. Arnold)		2.80	2.30
Borrow It (Salas)			2.70

Also ran: Pensive Peg, Spier D, Langleys Imp, Lots O Ginger, Misty Island, Easters Tropny, Green To Green. Time — 1:21 3-5.

Fourth Race — $1,750 claiming, three-and-four-year-olds, six-and-a-half furlongs.

Jewel Treasure (Carter)	$8.10	$3.40	$2.30
Alderelle (Loseth)		3.40	2.40
Strathearn (Chabara)			2.40

Also ran: Solar Switch, First Breeze, Accalmie Quest, Citation Plus, Zaim, Clayton Star. Time 1:19 4-5. Exactor paid $24.60.

Fifth Race — $1,750 claiming, three-and-four-year-olds, six-and-a-half furlongs.

McCleod Breeze (Chabara)	$18.70	$9.00	$4.20
Near Cross (Gilbert)		8.80	3.60
Swift 'N' Easy (J. Arnold)			2.40

Also ran: Clear Ahead, Daring Bernie, Alibhais Feature, Silver Scamp, April Summer, Winning Silver, Hurricum. Time 1:19 3-5.

Sixth Race — $2,400 claiming, three-year-olds, six-and-a-half furlongs.

Tear and A Smile (Frazier)	$10.60	$6.50	$4.10
El Darren (Sanchez)		9.60	7.50
Darling Tenuity (Smith)			3.80

Also ran: Ocean Lore, Scotch or Water, Mr. Tom Thumb, Promised Action, B. Laured, Trey of Diamonds, Maralet. Time 1:19. Exactor paid $143.90.

Seventh Race — $2,700 claiming, three-year-olds and up, one and one-sixteenth miles.

Prince Craig (Frazier)	$29.80	$8.20	$4.40
Jack 'N Ginger (Olguin)		4.60	3.20
March In Line (Miller)			5.20

Also ran: Prince Richard, Foreigh Minister, Black Dave, Jack to a King, Lord Bug, Avon Fleet, Copper Mountain. Time 1:46.

Eight Race — $2,950 claiming, three-year-olds and up, six and one-half furlongs:

The Pipe King (J. Arnold)	$17.80	$6.90	$4.30
Morning Story (Carter)		3.70	2.70
El Escorial (Cuthbertson)			4.10

Also ran: Friskeys Charm, Ballerina Belle, Cockie Barry, Curly G., Faithlea. Time 1:181.

Ninth Race — $3,400 claiming, three-year-olds and up, one and one-sixteenth mile:

Charlies Capri (Cuthbertson)	$20.80	$9.60	$4.60
Victory Court (Carter)		5.40	4.50
Defiant Due (Sanchez)			5.70

Also ran: Lockset, Avalon Isle, Fort Nelson, Solar Drive, Whistlin' Wise. Time 1:46 1-5.

Tenth Race — $1,850 claiming, three-year-olds and up, one and one-sixteenth mile:

Beau Cecil (J. Arnold)	$31.60	$6.40	$5.10
Shari R. (Salas)		9.40	5.90
Indian Painting (D'Amours)			9.20

Also ran: For Money, Rullah I Am, Lunar Wind, Hansome Pirate, Crystal Comet, Delta Jay, Kelbo. Time 1:46. Quinella paid $66.50. Attendance 6613. Mutuel handle $596,453.

FRIDAY'S ENTRIES

FIRST RACE — Claiming, $1,750, for three-year-olds and up, six and one-half furlongs:

Fleet Escort (Sanchez)	119
Similkameen (Cuthbertson)	119
Air Edd (D'Amours)	111
Scalp Hunter (R. Arnold)	119
German Shadow (Chabara)	119
Cumloops (J. Arnold)	119
Angelic Shirl (Dailey)	117
Beau Bunnie (Frazier)	119
Come on Luv (Miller)	108
Joes Tall Boy (Colangelo)	119
Also eligible:	
Magic Clown (Cuthbertson)	119
Gottawinit (Cuthberton)	119
Ol' Bill C (Chabara)	119
Cotten D (Frazier)	119

SECOND RACE — Claiming, $1,750, for three and four-year-olds, six and one-half furlongs:

Katada (Olguin)	110
La Rosita (no rider)	112
Char de Loma (D'Amours)	108
Descansado (Frazier)	113
Flames Delight (R. Arnold)	116
Stormy Don (Chabara)	117
Chilanko (Carter)	108
Alder Chant (LeBlanc)	116
Nezila (no rider)	108
Speedy Cadet (Estapper)	118
Also eligible:	
Connies Lass (Colangelo)	110
Rosey Reflection (Combs)	107
Dicks Folly (Gilbert)	119

THIRD RACE — Claiming, $2,300, for two-year-olds, six and one-half furlongs:

Bell Can Jr. (Frazier)	117
Gone To Boston (Colangelo)	117
Marrobe (no rider)	117
Old Conkie (J. Arnold)	122
Good People (Dailey)	117
Tudor Tay (LeBlanc)	114
Cabinet Minister (Sanchez)	122
Browndale (Olguin)	117
Muzzel Loader (Cuthbertson)	117

FOURTH RACE — Claiming, $1,750, for three-year-olds and up, six and one-half furlongs:

Hustler's Gift (J. Arnold)	111
Scarlet Fox (no rider)	117
Magic Miracle (Dailey)	117
Centenial Princess (D'Amours)	108
Polka Lily (Cuthbertson)	117
Charbelle (no rider)	117
Faithful Joyce (Smith)	120
Snow Fun (Frazier)	117
Jubies Sister (Miller)	112
Willindium (Carter)	117
Also eligible:	
Berkley Queen (LeBlanc)	120
Poo Koo (Olguin)	117
Coin Money (Carter)	115
Kraftwon (Carter)	111

FIFTH RACE — Claiming, $1,750, for three-year-olds and up, one and one-sixteenth miles:

Sir Darcy (J. Arnold)	115
Win A Shot (Salas)	117
Without End (Miller)	110
Prince Double (Smith)	115
Treasure Mil (Combs)	114
Oak Alley (C. Loseth)	110
Smokey Oaks (LeBlanc)	112

SIXTH RACE — Claiming, $1,750, for three-year-olds and up, six and one-half furlongs:

Sunny Easter (Costa)	114
Maurice Roy (Cuthbertson)	119
Hypertwin (no rider)	117
Zorba (Salas)	119
Stars Victory (no rider)	119
Forbidden Plateau (no rider)	119
Ballyrobert (Frazier)	119
August Morn (Sanchez)	119
Great Guns Rose (Colangelo)	119
Open Stock (R. Arnold)	122
Also eligible:	
Charlesville (Dailey)	119
Choice Lad (no rider)	
Aim to Win (Carter)	114
Vancouver D (Dailey)	119

SEVENTH RACE — Claiming, $2,500, for three-year-olds and up, six and one-half furlongs:

Kithmat (J. Arnold)	116
Travelling Mist (Costa)	108
Miss Jay Note (Wall)	115
Silver Waters (Carter)	113
Curious Kitten (LeBlanc)	112
Glory Isle (Colangelo)	116
Solar Deb (Smith)	114
Fancy Fields	111
Konni Lake (Gibson)	113
Union Valley (Dailey)	117
Also eligible:	
Sheilas Diamond (Miller)	110

EIGHTH RACE — Claiming, $2,40, for three-year-olds, six and one-half furlongs:

Hades Bobbin (Frazier)	116
Rockabar (Miller)	109
Sunrise Belle (Dailey)	116
Magic Blue (Smith)	116
Second Perch (Salas)	116
Nigola Captain (Cuthbertson)	119
Cordova Jim (J. Arnold)	124
Avec Plaisir (Carter)	111

NINTH RACE—Claiming, $4,000, for three-year-olds and up, six and one-half furlongs:

Wolf Mountain (LeBlanc)	116
Charlescrest (Frazier)	119
Nee Coursant (Smith)	108
Zendell (Cuthbertson)	116
Dieppes Victory (Dailey)	115
a-Antrim Lad (Chabara)	120
a-Ribalier (Carter)	114
Man the Lights (Miller)	111
Lucky Look (J. Arnold)	117
a-J. Graydon entry.	

TENTH RACE—Claiming, $1,850, for three-year-olds and up, one and one-sixteenth miles:

Dolly Eyre (no rider)	109
Royal Alder (Frazier)	117
Schmidtia (D'Amours)	109
Janmarie (Miller)	109
Pinch Bottle (Wall)	117
Tawasentha (Chabara)	114
Admiral Prince (no rider)	120
Way of Hope (Dailey)	117
Gin Lizzie (Estapper)	114
Fathers Plum (Combs)	114
Also eligible:	
Paidi Buck (Salas)	117
War Nipper (Cuthbertson)	119

A SOUND INVESTMENT
A BRAND NEW HAMMOND SOUNDER
ONLY 599.00
3400 DOUGLAS
PHONE 388-9177
Hammond Organ Studios

SILVER
. . . a financial opportunity.
We offer you the opportunity to own silver bullion in its purest form — .999 fine pure silver.
Because needs vary, we offer a selection of sizes, styles, and weights. Some will want our handsome one ounce silver piece; some will require larger 100 ounce bars or smaller bars of 10, 25, or 50 ounces.
Silver — a financial opportunity that everyone can share.
You can phone, or visit our office in Victoria at 2186 Oak Bay Avenue.
7.45 1 OZ. SILVER PIECE
59.50 10 OZ. BAR
CANADIAN SILVER MARKETING CO. LTD
ENQUIRIES WELCOMED 592-2613

CANADA SAVINGS BONDS
THE GREAT COMBINATION

New Canada Savings Bonds are a great combination of security, income and flexibility. They're a secure investment backed by all the resources of Canada.

They pay 9¾% a year, guaranteed to you year after year for 9 years. (A compound interest option is not included with this offering). Canada Savings Bonds can be bought for cash or on instalments wherever you work, bank or invest in amounts from $50 up to $50,000. And, as always, they are cashable anytime at their full face value plus earned interest. Buy this great combination of security, income and flexibility. New Canada Savings Bonds go on sale September 30.

9¾% EVERY YEAR FOR 9 YEARS

GOOD NEWS ABOUT THE CANADA SAVINGS BONDS YOU NOW OWN!

If you are one of the two million Canadians who already own past series of Canada Savings Bonds here's good news for you. The cash bonus payments announced last May have been increased to produce, from September 1, 1974 to maturity, an average annual yield of 10½%.

Everyone who owns unmatured Canada Savings Bonds, dated on or prior to Nov. 1, 1973, will be entitled to receive the new, higher cash bonus payments on the dates payable, provided that the bonds have not been cashed in the meantime.
Here are further details.

1. When a cash bonus becomes due, simply present your bond to any Bank or authorized Trust or Loan Company and Caisse Populaire and you will get your bonus immediately.
2. For tax purposes, the Government of Canada proposes to permit taxpayers to treat cash bonus payments either as interest income or capital gains. As a result, if holders include such interest under the proposed $1,000 deduction for interest income, the bonus payments will become exempt from tax. Alternatively the holder may find it to his advantage to include the bonus under the favourable tax treatment accorded to capital gains.
3. The cash bonus payments are in addition to all the other outstanding features of your Canada Savings Bonds. Bondholders who are taking advantage of compound interest privileges may continue to do so and will continue to be paid compound interest in the amounts specified at the time of issue of each series.

CANADA SAVINGS BONDS—CASH BONUS PAYMENTS
AMOUNTS PAYABLE ON A $100 BOND

CANADA SAVINGS BONDS MATURING ON OR BEFORE NOVEMBER 1, 1979			CANADA SAVINGS BONDS MATURING AFTER NOVEMBER 1, 1979			
SERIES	MATURITY DATE	CASH BONUS PAYABLE AT MATURITY	SERIES	MATURITY DATE	CASH BONUSES NOV. 1, 1979	PAYABLE AT MATURITY
1964 (S19)	Nov. 1, 1974	$ 2.00	1967/68 (S22)	Nov. 1, 1980	$32.50	$ 4.50
1963 (S18)	Nov. 1, 1975	7.25	1971/72 (S26)	Nov. 1, 1980	19.75	2.75
1962 (S17)	Nov. 1, 1976	13.00	1970/71 (S25)	Nov. 1, 1981	16.75	5.50
1965 (S20)	Nov. 1, 1977	19.25	1968/69 (S23)	Nov. 1, 1982	23.50	11.75
1968 (S.R.)	Oct. 1, 1978	17.75	1972/73 (S27)	Nov. 1, 1984	20.25	17.00
1969/70 (S24)	Nov. 1, 1978	11.50	1973/74 (S28)	Nov. 1, 1985	20.50	21.50
Cent. (CS)	Nov. 1, 1979	30.75				

Payments are calculated to produce an effective annual yield of 9% from May 1, 1974 to August 31, 1974 and of 10½% from September 1, 1974 to maturity.

THE CASH BONUS PAYMENTS ARE IN ADDITION TO REGULAR ANNUAL INTEREST PAYMENTS AND COMPOUND INTEREST CERTIFICATES.

CANADA SAVINGS BONDS
SECURITY · INCOME · FLEXIBILITY

bill walker

All Hail The Canucks; Now, About that Ferry...

Today: the press conference. Tomorrow: the season. It was ever thus. But at least this year Victorians are a lot closer to the only B.C. team in professional hockey than they were before. The Vancouver Canucks are guests here this week as they prepare for year five in the National League, and it's nice to see.

So it's the first time they've trained in B.C. yet, and one reason: "We want Victoria to be a part of the team." That was the official announcement a few weeks ago. That's great, and the practices are wide open, too, which is a change from the days of the Los Angeles Kings when everything was almost top secret, and no media meetings either.

But there's still that question of priorities. What about the late ferry? Victorians would love to go to the games, but howinhell are they going to get back? Eh, Phil?

But then that's government policy, or broken promises, or both. But why shouldn't the Canucks be made welcome? Hope still springs eternal and with a new alignment in the NHL this year, maybe . . . well; just maybe, this could be the year that everything jells. Besides, a playoff berth isn't entirely out of the question as it was in the past.

Under the new format the Canucks are in Division III with Chicago, Kansas City, Minnesota, St. Louis. And under the revised playoff system 12 teams, three from each of the four divisions, will qualify for the post-season play. Which means the Canucks, if they concede first place to Chicago, would only have to beat out any two from K.C., Minnesota and St. Louis. And with K.C. an expansion club, the odds come up even better.

No Secrets, So All Come

But that's all to come. Right here is the team and if it's any better or any worse than last year, who's to know right now? Certainly, there aren't any great new additions or earth-shattering trades, and if some of the highly-touted rookies are going to make the club, coach Phil Maloney isn't saying who either. Not now.

Still, he's happy with things, as he has said daily. Which is what a press conference is for, such as:

"Yes, they looked pretty good. Everyone had been on ice during the summer . . . Caron (Jacques) was the only goalkeeper who had not seen a puck before coming here . . . Having scrimmages on opening day is nothing new . . . Why not drop the puck and let them at it?

And more.

"Yes, Barry Wilcox is back. No, I didn't expect to see him. But naturally, I was glad to see him when he arrived. I told him I'd try and get him a room. He had bad luck last year. Two broken arms. One didn't set properly. He decided not to go back to school." (Earlier it had been announced that Wilcox would forego hockey to get his master's degree in education at Washington.)

About secret workouts:

"I don't have any secrets. I tell my players what I know. That isn't much. So why shouldn't people watch? It used to gripe my butt when I was a kid and couldn't get into a rink. So why shouldn't the workouts be open? Tell the people we'd love to have 'em. The public's welcome."

'They Make the Decisions'

About ex-captain Orland Kurtenbach, in sequence, daily:

"No, he's not here. Yes, he's talking about the Seattle coaching job . . . No, I don't know when he'll be here . . .

"No, he's not here. Yes, he will be coaching in Seattle. It has been announced in Seattle. The reaction has been favorable. His contract is for more than one year. No, I don't know when he's coming, but there's a room reserved for him . . .

"No, he's not here, and I really don't want to talk about it any more. But yes, he's coming . . . when, I don't know . . ."

Later that last day:

"Hi, Kurt."

(Then yesterday, Kurtenbach showed and the press show was mainly his. See story.)

About goalkeepers.

"They're pretty respectable here. I'm happy. McClelland (Dave) has improved a lot in the last year. He's small, but he's been looking good. Smith hasn't allowed a goal yet (that was Tuesday). Wednesday he gave up his first.

About things generally.

"Yes, we had a good practice today. We are dividing the team mainly into last year's club and the others. Then they'll get to know. Those who go down can always come back up. On merit. Others can go down for the same obvious reasons. They make the decisions for you. So, it's not that tough, not that much of a problem.

"I hope!"

Victorians too, Phil. But that doesn't solve our problem . . . Now, about that late ferry . . .?

Ealey Sparks Bomber Win

WINNIPEG (CP) — Coach Bud Riley says his Winnipeg Blue Bombers still need improvement if they are to be contenders for the Canadian Football League's western conference championship.

But he was obviously pleased with what he saw Wednesday night as Chuck Ealey, playing his first full game as Winnipeg quarterback, piloted the Bombers to a 19-13 victory over Edmonton Eskimos.

"I thought he did an excellent job with what we gave him," said Riley of his new quarterback.

Eskimo coach Ray Jauch blamed the loss the fact Wednesday's was the fourth game for the team in 16 days.

But he added, "We're still in first place and we're still master of our own fate. I suspect we'll bounce back and be just as effective."

The Bombers marched deep into Edmonton territory three times in the first half, but the Edmonton defence tightened up each time they penetrated past the 20-yard line.

Placekicker Walt McKee was successful on one attempt from 34 yards out, but two other attempts—one from the 38 and the other from the 15—resulted only in singles.

Early in the second quarter, Stuart Lang snagged a 53-yard pass from Eskimo quarterback Tom Wilkinson and got to the Winnipeg five yard line and two plays later Roy Bell shoved his way across for Edmonton's only major.

Dave Cutler converted to set the stage for Edmonton's 7-5 half time lead and early in the third quarter, he added a field goal.

But two second-half interceptions by rookie defensive back Merv Walker—thrown by Eskimo quarterback Bruce Lemmerman—resulted in go-ahead touchdowns.

The first, which Walker returned for 47 yards to the Edmonton 27, enabled Ealey a few plays later to set up John Bledsoe for a three-yard touchdown plunge, despite a shoulder injury Bledsoe had suffered earlier in the game.

After McKee converted, Bombers led 12-10 until 4:27 of the final quarter when Dave Cutler kicked a field goal to make it 13-12.

Then Eskimo pass strategy failed when a pass intended for Stuart Lang was picked up by Walker, and four plays later Ealey hit Bob LaRose from 21 yards out. McKee's convert completed the scoring.

The Eskimos sustained two injuries in the game, but the extent of damage was not made public.

Tackle Dave Fenell went out of the game with an injured knee, and defensive back Dick Dupuis, hurt his back.

Kickback Clause Denied

By ERNIE FEDORUK
Times Staff

Western Canada Hockey League executives came on strongly Wednesday to deny the existence of any "kickback clause" in their player contracts.

They admit there are "new teeth" in the player-owner agreements.

Canada's three major junior leagues in Quebec, Ontario and Western Canada introduced a controversy-stirring new clause "partly because club operators need protection and partly because players need protection from unscrupulous player agents."

Yet a Toronto lawyer who is considered one of the more respected "agents" in the business feels the clause "is necessary" and throws his weight behind the junior leagues.

Alan Eagleson of Toronto, familiar with player-owner agreements, said "it is the only way junior hockey operators can continue operating."

In the West, WCHL president Ed Chynoweth — supported by Victoria Cougars' Pat Ginnell — strongly objected to an Ottawa story Wednesday that reported the three major leagues were demanding a kickback from a player's salary for his first three years in professional hockey.

"I've just received our contracts," said Ginnell. "You can have one and I'll guarantee you that you won't find any kickback clause. (There wasn't one.)

"All we're doing is simply getting our players under contract to protect us from the pros," he added. "Our agreement with both the National League and the World Hockey Association ends next June. We need protection.

"The other point is that, on the player's behalf, we want to have the right to approve an agent. Let me tell you, there are some dillies around . . ."

In Saskatoon, Chynoweth said the clause that stirred the storm in Ontario was "grossly misunderstood and misinterpreted."

The Ontario clause states that 20 per cent of a player's worth during his first three years of pro hockey is to be returned through the Canadian Amateur Hockey Association to the player's last junior team. Chynoweth said the money would not come from the player but from the pro club signing him.

In Toronto, Eagleson said there is a need to revamp junior players' contracts because of recent actions by the WHA.

"The WHA has refused to pay for some players they have taken which were developed by these junior teams," he said.

—Irving Strickland photo

HOOP HOPEFULS working at University of Victoria Viking camp this week include (left to right) guards Greg Ross, Rob Parris and Doug Mosher. Camp continues at UVic gym through Saturday from 4:30 to 6 p.m. as Vikings prepare for Canada West men's basketball season.

Gym Completion Delayed

Construction slowdowns due to delivery problems with building materials have postponed completion of the new gymnasium complex at the University of Victoria.

Athletic director Mike Elcock confirmed Wednesday that the $2.4 million complex, due to be completed at the start of this month, won't be ready until January at the earliest.

The complex, which will include a gymnasium, swimming pool, squash courts, dancing studio, apparatus gym, weight-training room, correctives room with whirlpool, classrooms, laboratories and offices, was expected to take a lot of the load off the old gymnasium.

Enrolment at UVic this year is approximately 5,600 students, an increase of about 1,000.

TEXANS SET TO MOVE

Times News Services

Mayor Calvin Allen of Shreveport, La., announced Wednesday that the World Football League is moving Houston Texans to Shreveport.

Allen said: "The league owns the team, and is offering us an option to buy it." He said Shreveport residents will be invited to submit names for the team.

The Texans are distant runners-up to California Sun in the Western Division of the WFL.

In Wednesday's games, J. J. Jennings overcame a virus as easily as he overpowered the Chicago defence for 132 yards on 20 carries to lead Memphis Southmen to their seventh consecutive victory, a 25-7 triumph over the Fire; Portland Storm nipped Jacksonville Sharks 19-17; Florida Blazers tripped Philadelphia Bell 24-21; Southern California Sun dropped Detroit Wheels 29-24 and the Hawaiians downed New York Stars 17-14.

Canadian Rider Injured in Spill

POMONA, Calif. (AP) — Jockey Rudy Turcotte, a native of Grand Falls, N.B., suffered a fractured collarbone Wednesday in a spill in the ninth race at Los Angeles County Fairgrounds.

Three other riders were involved in the incident.

Rudy is the brother of Ron Turcotte who rode Secretariat to the Triple Crown.

Jockey Rudy Campas was held for observation at a nearby hospital but Bill Mahorney walked away from the accident and the fourth rider, Frank Inda, was treated for abrasions and released.

The spill occurred in the first turn when Mini McCoy apparently broke down, unseating Campas, starting a chain reaction that sent three other horses down.

With half of the eight-horse field eleminated, stewards declared the race "no contest" and all wagers were refunded.

Scouts Buy Stefaniw

KANSAS CITY (AP) — Kansas City Scouts, of the National Hockey League have purchased centre Morris Stefaniw from Atlanta Flames.

Patient Cougars Twice Rewarded

By ERNIE FEDORUK
Times Staff

As the old saying goes: "One man's meat is another man's poison."

That's how it is in hockey's hunt for talent. The player coveted by one coach won't always find a welcome mat at another coach's door.

If perchance there is agreement, then patience can be an important virtue.

Derek Haas, Greg Miazga and Don Cairns bring out the examples of the differences and the waiting game that coaches play in the Western Canada Hockey League.

They're logical choices because they figured prominently in Victoria Cougars' actions on and off the ice Wednesday.

First Haas. Cougars, you'll remember, scored what former owner-manager Eric Bishop considered a great coup by plucking the centre from Calgary Centennials' grasp.

Only 17, he turned out to be one of the Cougars' better centres. Greater than the 57 points he contributed was the anticipation of the service he could provide with two more years of junior eligibility.

The front office changed and Pat Ginnell arrived on the scene. Somewhat surprisingly, he showed little or no concern when Haas failed to report for training camp.

Wednesday Ginnell announced he had traded the 18-year-old native of Trail back to Calgary in exchange for Lyle Murray, an 18-year-old centre, and Dave Beardsworth, a 17-year-old defenceman who stands six-four and weighs 210 pounds.

Ginnell admits his disinterest in Haas stems from the centre's lack of aggressiveness.

Miazga and Cairns, apparently headed for regular jobs with this year's Cougar team, are prizes of the waiting game.

Two years ago both were on the protected list of other clubs — Miazga with Saskatoon Blades and Cairns with Calgary. When Miazga decided to enroll at Waterloo University, the Blades struck him off their list. Cairns played with the tier two Calgary Canucks and, inexplicably, Munro scratched the winger's name off Centennials' list.

Victoria claimed both.

If the performances of Miazga and Cairns in Wednesday's intra-squad game are an example of what to expect, then Ginnell's patience may find its reward in the coming season.

The 19-year-old Miazga scored two goals and set up a third and Cairns picked up three assists as their White team played the Reds to a 5-5 tie. Curt Fraser, the right winger on Miazga's line, also scored twice.

It was clearly the best line on the ice.

Centre Brent Kristof scored the Whites' other goal. Jim Gustafson, Mel Bridgman, Danny Lucas, Rick Peter and Peter Morris scored for the Reds.

Lucas forced the draw by deflecting Tim Williams' point shot into the net with only 13 seconds remaining in regulation time. The Red team had pulled goalie Danny Rogers and enjoyed a second man advantage when Kim Clackson was sent off with a minor penalty.

Cougars play another intra-squad game tonight, starting at 6:45, then divide ranks to prepare for exhibition games.

MORE SPORT
14, 15, 17, 18

sports

DOUG PEDEN - EDITOR

Changes Due In Regina

By The Canadian Press

Saskatchewan coach John Payne suggested Wednesday that some changes will be made in the roster of the Roughriders after they lost a Canadian Football League interlocking game 23-10 to Hamilton Tiger-Cats.

"We just couldn't do anything. We dropped passes, fumbled a punt and had passes intercepted. We're going to have to do something —make some changes," said Payne after the game in Hamilton.

Payne, like the Ticats, virtually ignored George Reed's spectacular effort as the Rider fullback ran for 101 yards to become the first professional football player to rush for more than eight miles.

Reed needed 46 yards to reach that record-setting plateau and he made it on his sixth carry—a 12-yard burst over the right side of the Hamilton line early in the second quarter.

It marked the 54th game in which Reed has gained 100 yards or more—his sixth this season—and leaves him four short of the career total registered by now-retired Jimmy Brown who played with Cleveland Browns of the National Football League.

Etter looked impressive, but Hamilton coach Jerry Williams thought he was cooling out early in the fourth quarter and he replaced him with Don Jonas, who manufactured the insurance points for the Ticats.

The former Winnipeg Blue Bomber quarterback moved the home team 48 yards in six plays, then threw a 19-yard scoring pass to another veteran, Terry Evanshen. It was the wide receiver's first touchdown since joining the team after being dropped by Montreal Alouettes early in the season.

Dave Fleming and Evanshen scored the Hamilton touchdowns, while Ian Sunter kicked three field goals and two converts.

Bobby Thompson combined with quarterback Ron Lancaster for a 66-yard pass-and-run play to score the Saskatchewan major. Brian Berg converted and added a field goal.

"I was real nervous and couldn't call a play properly," said Jonas. "You get that way on the bench."

FOOTBALL FIGURES

WESTERN CONFERENCE

	P	W	L	F	A	Pts
Edmonton	9	6	3	193	119	12
B.C. LIONS	9	5	4	175	188	10
Saskatchewan	10	5	5	186	193	10
Winnipeg	8	4	4	131	177	8
Calgary	9	2	7	134	182	4

EASTERN CONFERENCE

	P	W	L	F	A	Pts
Montreal	9	7	2	216	131	14
Hamilton	10	6	4	170	155	12
Ottawa	9	3	6	121	148	6
Toronto	9	3	6	154	187	6

Next game: Tonight — Ottawa at Toronto.

SASK. 10, HAMILTON 23

First Quarter:
1. Hamilton, touchdown, Fleming on three-yard run (Sunter convert), 7:58.

Second Quarter:
2. Saskatchewan, touchdown, Thompson on 66-yard pass from Lancaster (Berg convert), 8:04.
3. Hamilton, field goal, Sunter from 27 yards, 12:38.

Third Quarter:
4. Hamilton, field goal, Sunter from 18 yards, 5:33.
5. Saskatchewan, field goal, Berg from 20 yards, 13:50.

Fourth Quarter:
6. Hamilton, touchdown, Evanshen on 19-yard pass from Jonas (Sunter convert), 5:16.
7. Hamilton, field goal, Sunter from 12 yards, 13:17.

Sask.		Ham.
15	First downs	18
124	Yards rushing	130
207	Yards passing	271
226	Net offence	382
12-28	Passes made-tried	18-26
0	Interceptions	2
7—37	Punts—average	8—35
2—2	Fumbles—lost	3—1
4—35	Penalties—yards	4—13

(Net offence is yards passing plus yards rushing, minus team losses.)

EDMONTON 13, WINNIPEG 19

First Quarter
1. Winnipeg, field goal, McKee from 34 yards, 8:54.

Second Quarter
2. Winnipeg, single, McKee from 38 yards, 1:43.
3. Edmonton, touchdown, Bell on one-yard run (Cutler convert), 5:56.
4. Winnipeg, single, McKee from five yards, 12:21.

Third Quarter
5. Edmonton, field goal, Cutler from 14 yards, 4:08.
6. Winnipeg, touchdown, Bledsoe on three-yard run (McKee convert), 14:54.

Fourth Quarter
7. Edmonton, field goal, Cutler from 28 yards, 4:27.
8. Winnipeg, touchdown, Larose on 21-yard pass from Ealey (McKee convert), 9:35.

Edm.		Wpg.
16	First downs	20
78	Yards passing	197
245	Yards passing	128
318	Net offence	316
12-24	Passes made-Tried	8-15
7-42.2	Punts-Average	10-43.8
0-0	Fumbles-Lost	0-0
4-10	Penalties-Yards	6-40

(Net offence is yards passing plus yards rushing, minus team losses.)

Toros Deal Carleton

TORONTO (CP) — Wayne Carleton has been traded to New England Whalers for a second-round draft choice and future considerations, Toronto Toros announced today.

He had asked to be traded by the Toros because he apparently did not see eye-to-eye with coach Billy Harris last season. Additionally, it has been rumored he was annoyed that he was not asked to play with Team Canada.

SUNDAY AFTERNOON
100 LAPS OF CHAMPIONSHIP RACING

GARY KERSHAW

SUPER STOCK
1974 CHAMPIONSHIP
40 LAP MAIN
SUNDAY AFTERNOON

STOCK CAR
1974 CHAMPIONSHIP
60 LAP MAIN
SUNDAY AFTERNOON

AL WADE

TIME TRIALS 1 P.M. RACING 2 P.M.
Adults: $3.00, Students $2.50, Kids 6-12 75c
RAIN DATE SUNDAY, SEPTEMBER 29
WESTERN SPEEDWAY

Birds Zero In on Yanks

By The Associated Press

New York Yankees and Baltimore Orioles are still running 1-2 in the American League East race but the Orioles are closing fast and Boston Red Sox are moving up from behind.

Those teams moved closer together in the pennant race after the Orioles defeated the Yankees 10-4 and the Red Sox whipped Detroit Tigers 8-5 Wednesday night.

The results left the Yankees with a half-game lead over the Orioles and left the Red Sox within striking distance at 2½ games behind in third place.

The Red Sox got an extra push in the stretch run from rookie Fred Lynn. He collected four hits, including a double and triple, and drove in four runs.

In other American League games, Oakland A's beat Kansas City Royals 5-4; California Angels beat Texas Rangers 4-1 in the first game of a doubleheader before losing the second, 2-0; Cleveland Indians tripped Milwaukee Brewers 6-3 and Chicago White Sox beat Minnesota Twins 3-1.

In the National League, neither Los Angeles Dodgers nor Cincinnati Reds appear to want to win the pennant in the Western Division. Both clubs lost again Wednesday night. The Dodgers dropped a 3-2 decision to Houston Astros in 10 innings while Cincinnati lost 6-5 to San Diego Padres.

The National League East race tightened when Pittsburgh Pirates cut St. Louis' lead to 1½ games by beating the Cardinals 4-1.

Elsewhere, Montreal Expos swept a doubleheader from New York Mets 3-2 and 4-0. Chicago Cubs topped Philadelphia Phillies 5-2 and Atlanta Braves downed San Francisco Giants 4-2.

Winning for only the seventh time in the last 24 games, the Red Sox kept alive their flickering hopes for the East title.

Lynn, starting only his second major league game since being recalled from Pawtucket of the International League, lined a run-scoring single in the first, tripled off the wall in left centre as Boston went ahead 4-3 in the third and doubled off the wall in left for two more RBI in the fourth.

Then he lined a single to right centre and scored on Dick McAuliffe's fifth homer, a drive into the Boston bullpen in right centre, in the sixth.

Rookie shortstop Rick Burleson had three hits, including a double, and scored one run while driving in another as the Red Sox broke out of a batting slump with a 14-hit attack.

Detroit's Al Kaline had a home run, double and a single, leaving him only four hits short of becoming the 12th player in history to reach the 3,000 mark.

Kaline's homer produced the Tigers' last two runs in the ninth. The blow tied Kaline with Rogers Hornsby for 14th place on the all-time RBI list with 1,579.

Mike Cuellar became a 20-game winner for the fourth time as Baltimore broke a tie with seven runs in the sixth inning and crushed New York. The triumph was Baltimore's 17th in the past 22 games.

The Orioles' big inning against three pitchers included three walks — two with the bases loaded — three singles and consecutive two-run doubles by Rich Coggins and Bobby Grich.

Cuellar, 20-10, scattered 12 hits, two apiece in the second, third, fourth and eighth innings and three in the ninth. The veteran left-hander raised his life-time mark against the Yankees to 17-7. It was the first time the Yankees have lost two games in a row since Aug. 12-13.

"I think those two games were important, but not critical," said New York Manager Bill Virdon. "I think this one tonight is critical for our club. I think we need to win this one."

Reggie Jackson singled in two runs during a four-run fifth inning, helping Oakland beat Kansas City.

Jim Kaat scattered seven hits to lead Chicago over Minnesota.

Rookie outfielder Greg Gross was Houston's hero. He started an uprising in the eighth inning when the Astros broke a scoreless tie with two runs. He threw out the potential winning run at the plate in the ninth inning, and he scored the winning run in the 10th.

Light-hitting Enzo Hernandez, who said he never had driven in more than two runs in a game, knocked in four for San Diego against the Reds and scored the winning run on John Grubb's sacrifice fly.

Jim Rooker hurled a six-hitter for his 13th victory and Al Oliver doubled in two runs, boosting the Pirates past the Cardinals.

The Expos won the opener with a two-run seventh inning, capped by Tim Foli's run-scoring squeeze bunt single. They took the nightcap behind the combined four-hit pitching of rookies Dennis Blair and Dale Murray.

BASEBALL SCOREBOARD

AMERICAN LEAGUE

Eastern Division

	W	L	Pct.	GBL
New York	80	69	.537	—
Baltimore	80	70	.533	½
Boston	77	71	.520	2½
Cleveland	73	75	.493	6½
Milwaukee	72	78	.480	8½
Detroit	68	81	.456	12

Western Division

	W	L	Pct.	GBL
Oakland	85	65	.567	—
Texas	80	70	.537	5
Minnesota	77	74	.510	8½
Chicago	73	77	.487	12
Kansas City	72	78	.480	13
California	61	90	.404	24½

Baltimore 001 107 100—10 12 1
New York 010 100 011— 4 12 0
Cuellar 20-10 and Hendricks; Dobson 16-15, Tidrow (6), Wallace Munson, Dempsey (1). Home run: Baltimore — Hendricks (3rd).

California 202 000 000—4 10 0
Texas 010 000 000—1 7 0
Hassler 5-11, Pena (7) and Rodriguez; Jenkins 23-12 and Sundberg. Home runs: California—Bochte (5th), Lahoud (13th).

Second game

California 000 000 000—0 3 0
Texas 000 100 01x—2 6 0
Tanana 12-18 and Egan; Hargan 12-8 and Sundberg.

Detroit 111 000 002—5 14 1
Boston 121 202 00x—8 14 1
LaGrow 8-17, Walker (3), Holdsworth (7) and Freehan; Marichal, Cleveland 11-13 (3) and Blackwell. Home runs: Detroit—Kaline (13th); Boston—McAuliffe (5th).

Cleveland 000 004 002— 6 7 1
Milwaukee 012 000 000— 3 11 1
Bosman 7-4, Buskey (6) and Duncan; Kobel 6-13, Murphy (9) and Porter. Home run: Cleveland — Robinson (21st).

Oakland 000 040 010— 5 8 0
Kansas City 000 000 220— 4 8 1
Holtzman 19-14, Fingers (7) and Fosse; Splittorff 13-18, Dal Canton (5), Mingori (9) and Healy.

Minnesota 001 000 000— 1 7 0
Chicago 100 110 00x— 3 9 1
Goltz 9-9 and Borgmann; Kaat 18-13 and Downing. Home run: Chicago — Henderson (19th).

NATIONAL LEAGUE

Eastern Division

	W	L	Pct.	GBL
St. Louis	80	69	.537	—
Pittsburgh	78	70	.527	1½
Philadelphia	73	76	.490	7
Montreal	71	78	.477	9
New York	67	82	.450	13
Chicago	62	86	.419	17½

Western Division

	W	L	Pct.	GBL
Los Angeles	93	56	.677	—
Cincinnati	91	59	.607	2½
Atlanta	83	68	.550	11
Houston	76	74	.507	17½
San Francisco	68	83	.450	26
San Diego	55	96	.364	39

Cincinnati 000 014 000— 5 11 1
San Diego 010 020 30x— 6 4 0
Gullett, C. Carroll 11-5 (7) and Bench; Jones 8-21, Tomlin (8), Hardy (9) and Kendall. Home runs: Cincinnati — Freed (1st); San Diego — Colbert (14th).

Houston 000 00 020 1— 3 10 0
Los Angeles 000 000 002 0— 2 10 1
Dierker, Cosgrove (9), Forsch 6-7 (9) and M. May; Downing, Marshall (8), Hough 8-4 (10), Brewer (10) and Ferguson. Home run: Los Angeles — McMullen (3rd).

Atlanta 011 200 000—4 5 1
San Francisco 000 100 010—2 7 1
Morton 16-10, House (8) and Correll; Montefusco 2-2, Metzger (6), Morfitt (8) and Rudolph, Rader (8). Home runs: Atlanta — Aaron (19th); San Francisco — Kingman (16th).

Chicago 010 210 100—5 10 0
Philadelphia 000 010 001—2 5 1
Reuschel, Stone 8-5 (4), Frailing (9) and Swisher; Longborg 15-17, Garber (6), Thomasson (9) and Boone.

St. Louis 100 000 000—1 6 2
Pittsburgh 000 200 20x—4 8 1
McGlothen 16-10, Folkers (7), Garman (8) and Simmons; Rooker, 13-11 and Sanguillen.

New York 200 000 000— 2 3 0
Montreal 000 100 20x— 3 12 2
Matlack 12-13, Cram (8) and Hodges; Rogers 14-20, Murray (8) and Foote.

Second Game

New York 000 000 000— 0 4 0
Montreal 000 003 10x— 4 7 0
Seaver 11-9, Apodaca (6), Parker (7) and Dyer; Blair 10-7, Murray (7) and Carter.

AL KALINE
. . . eyes 3,000 hits

Referees, Linesmen Set To Go

Any hockey teams or leagues on the southern end of Vancouver Island requiring the services of referees or linesmen should get in touch with the referees' alliance well before the start of the season.

Anyone needing officials or interested in refereeing may obtain further information by telephoning alliance president Don Funk (479-3851 or 388-4248) or secretary-treasurer Steve Holoduk (478-7083 or 388-3637).

Kurt's New Game

By BILL WALKER
Times Staff

"Coach Kurtenbach" obviously hasn't got the same ring to it as "Captain Kurt."

Orland Kurtenbach, who has owned both titles, will just as quickly agree that to him it's a brand new ball game, too.

Kurtenbach, former captain of the Vancouver Canucks of the National Hockey League, now is coach of the Seattle Totems of the Central Hockey League. On his introduction to the media at the Imperial Inn Wednesday afternoon he readily admitted:

"I'm just a rookie now."

Kurtenbach was explaining his feeling in the new post and his first day at the Canuck camp, in the unfamiliar capacity as a coach.

"Everything is new to me. I used to think as a player. Game over and off you go. Now I have to analyze things differently.

"It was embarrassing to me, too, on the ice. I wasn't familiar with some of the faces in camp. I didn't know them. So the easiest thing to do was to introduce myself. Which I did."

General manager-coach Phil Maloney of the Canucks described Kurtenbach's appointment as "one of the plus things" that had happened to the Canucks, and Seattle, but he tempered the statement with the observation later that the Canucks had also lost a centre who would have to be replaced.

It was explained that the terms of Kurtenbach's contract were that the Canucks would supply Seattle with players for two years until Seattle's entry into the NHL.

Kurtenbach took that to mean that Maloney would do the selecting. But Maloney partly corrected the Seattle mentor with the observation that they would work together.

Kurtenbach said he would first have to work with Phil "then I'll have my own preferences. I will have to decide 'what's a good player . . . what's a bad player' I know that by what he picks and who he plays is what makes or breaks a coach," he admitted.

He also said that his basic coaching style wouldn't be that much different than Maloney's, if at all. Maloney explained that there were no ideals of his to be followed, or pursued. "They could be diametrically opposite," he countered.

"Kurt has his own ideas and he can play it his way," he said, "and I know it will be a professional style of hockey."

Maloney sees Kurtenbach's appointment as a gain for Seattle and a loss for Vancouver.

"We've lost our captain," said Phil, "and there's no plus there."

B.C. Skater Picked

OTTAWA (CP) — Susan MacDonald of Vancouver will compete for the Vienna Cup in Austria, Sept. 26-29, the Canadian Figure Skating Association has announced.

ANGLERS ANCHORAGE MARINA
Brentwood Bay
Foot of Marchants Road
Under New Management
NEW FIBREGLASS BOAT RENTALS
Bait, Fishing Tackle for Sale and Rent
PHONE TODAY FOR RES.
652-3531

Retiring
or
Retired?
Fisherman
or
Golfer?
See Financial Page in TODAY'S Paper!
Then See
COWICHAN BAY ARMS
GLACIER Developments Ltd.

SALMON COUNTRY
PEDDER BAY
marina
BOAT RENTALS • GUIDE SERVICE
RAMP • WHARFAGE
ATTENTION FISHERMEN
Recommended fishing times for best feeding activity in local waters.

Date	Major a.m.	Minor p.m.
20th	8:50—10:50	4:45—6:45
21st	10:05—12:05	5:20—7:20
22nd	11:20— 1:20	5:50—7:50

ROCKY POINT RD. • 478-1771

Team Canada '74 and the Howes Choose "C" Plus for series.

Toasting success in the Team Canada '74/U.S.S.R. Hockey Series, the Howe family (Marty, Gordie, and Mark) sips the first of 960 cans of C Plus Orange requested by team medical advisors.

Safari: A First in Canada.

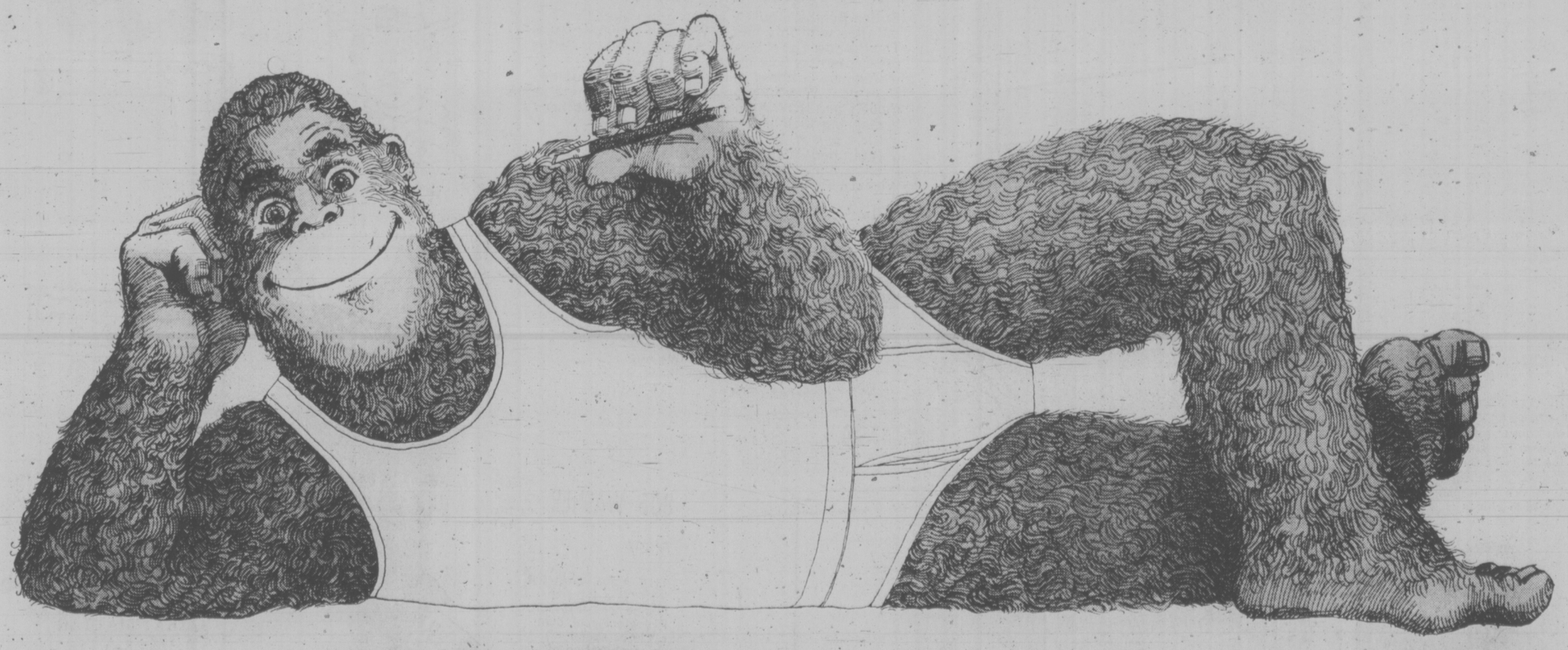

Guaranteed: Will not shrink out of fit.

Premium Value at the Regular Price.

The Penset Process: New in Canada. An ultra strong knit process of cotton, or cotton & Fortrel. Traditional underwear horrors like shrinking, bagging and wilting, are no more.

COTTON

PENMANS

For men and boys. If it doesn't carry the it isn't Penset!

Minor Soccer Season Under Way

Approximately 3,750 boys will be involved when the Lower Island Juvenile Soccer Association kicks off its 1974-75 season this weekend.

There was an estimated increase of 200 seven to 18-year-old players, bringing the total number of teams to 177, during recent registrations.

Weekend schedule:

SATURDAY
10:30 a.m.

DIVISION VI "A" — View Royal King's Super Foods vs. Lake Hill Gallaughers, Helmcken Park; Oak Bay Rangers vs. Gorge FC, Windsor Park; Lake Hill Suburban Motors vs. Esquimalt Victoria Refridgeration, Braefoot Elementary School; Ridley Bros. Construction vs. Gordon Head Cosmos, Dunsmuir High School.

DIVISION VI "B" — Lake Hill Kiwanis vs. Gordon Head Imperial Building Material, Reynolds Road Park; Prospect Lake Hotspurs vs. Phelps Construction, Prospect Lake Park; Evening Optimists Corbras vs. Cordova Bay Cougars, Lansdowne Junior High; Peninsula Falcons vs. Victoria Boys' Club, Sanscha Hall Park.

DIVISION VI "C" — Ed Paul Construction vs. Gorge Canadians, Brentwood Elementary School; Gordon Head Teamsters vs. Esquimalt Meat Market, Lambrick Park; Evening Optimists vs. Cadboro Bay Buccaneers, Lansdowne Junior High; Peninsula United vs. Sooke Mustangs, Airport Park; Cordova Bay Eagles, bye.

DIVISION VII "A" — Gorge FC vs. Evening Optimist Golds, Mount View School; Victoria Boys' Club vs. Oak Bay Bulldogs, Central Junior High; Gordon Head Eagles vs. Lake Hill MacKenzie Esso, Majestic Park, Peninsula Jets, bye.

DIVISION VII "B" — Oak Bay Bisons vs. Esquimalt Lions, Hollywood Park; Cadboro Bay Vikings vs. View Royal Radiant Green Ghosts, Maynard Park; Gordon Head Coppen Jewellers vs. Peninsula Fivers, Lambrick Park No. 1; Lake Hill Vampires vs. Prospect Lake Rangers, Lake Hill Elementary School.

DIVISION VII "C" — Cordova Bay Hawks vs. Prospect Lake Northridge, Lochside Park; Langford Building Supplies (W) vs. Langford Building Supplies (S), David Cameron Elementary School; Sooke Checkers vs. Peninsula Sabres, Edward Milne Junior High; Gordon Head FC vs. Evening Optimists Blues, Vantreight Park; Gorge Canadians vs. Gordon Head Cosmos, Colquitz Junior High.

Noon

DIVISION IV "A" — Evening Optimist Olympics vs. Gordon Head Cosmopolitans, Lansdowne Junior High; Esquimalt Lunt Design vs. Peninsula Lions, Highrock Junior High; View Royal vs. Cadboro Bay Metro Toyota, Helmcken Park; Tolmie Totem Towing, bye.

DIVISION IV "B" — Paragon Music vs. Gorge FC, Reynolds Road Park; Victoria Boys' Club vs. Cordova Bay Spartans, Victoria High; Prospect Lake Leos vs. Langford Legion, Prospect Lake Park; Cadboro Bay Marauders, bye.

DIVISION IV "C" — Peninsula Tigers vs. Acme Commercial Painting, Sanscha Hall Park; Esquimalt Club 44 vs. Evening Optimists, Bullen Park; Juan de Fuca Six Mile House vs. Gorge United, Sangster Elementary School; Gorge Canadians, bye.

DIVISION V "A" — Evening Optimists vs. View Royal Six Mile House Kickers, Lansdowne Junior High; Langford Legion vs. Webb & Sons Decorating, Dunsmuir High School; B.C. Land & Insurance vs. Cadboro Bay Pirates, Lambrick Park No. 4; Gorge F.C. bye.

DIVISION V "B" — Oak Bay Tigers vs. Colwood Plaza, Windsor Park; Peninsula Vikings vs. Oak Bay Spartans, Airport Park; Gordon Head Shell vs. Evening Optimist Blues, Lambrick Park No. 2; Gillespie Electric vs. Prospect Lake Cubs, Braefoot (Lower Field); Esquimalt Sons of Norway, bye.

DIVISION V "C" — Cadboro Bay Mariners vs. Peninsula Hawks, Uplands (East Field); Cordova Bay Seals vs. Victoria Boys' Club, Lochside Park; Gorge Canadians vs. Lake Hill Pay-N-save Gas, Colquitz Junior High; Peninsula Panthers vs Gordon Head Century Inn, Wains Road Park; Sooke Tyees, bye.

SUNDAY
11 a.m.

DIVISION I — Lake Hill Kiwanis vs. Gordon Head Cosmos, Glasgow Park; Prospect Lake Royals vs. Glenwood Meats, Prospect Lake Park; Cadboro Bay United vs. Mathews Heating, Henderson Park (East Field); View Royal Kamanap Service vs. Evening Optimists, Mount View High School; Gordon Head Vantreight vs. Gorge FC, Lambrick Park No. 2.

DIVISION III "A" — Evening Optimists vs. Gordon Head Cosmos, Lansdowne Junior High; Purvis Flack vs. Esquimalt Metro Toyota, Dunsmuir Junior High; Oak Bay Optimists vs. Peninsula Wanderers, Windsor Park; Victoria Boys' Club vs. Prospect Lake Lions, Victoria High; Cordova Bay Royals vs. Gorge FC, Lochside Park.

Noon

DIVISION II "A" — Gorge FC vs. Gordon Head University Heights Esso, Central Park.

12:30 p.m.

DIVISION II "A" — Peninsula Rovers vs. Lake Hill Meats, Airport Park; Columbia Ready-Mix vs. Cadboro Bay Royal Trust, Belmont-Fisher High; Esquimalt Shoe Renew, bye.

DIVISION II "B" — Gordon Head RCAF Association vs. Victoria Optimists, Lambrick Park No. 2; Lake Hill Kiwanis vs. Prospect Lake Vampires, Reynolds Road Park; Cordova Bay Chiefs vs. Gorge Canadians, Lochside Park.

DIVISION III "B" — Gordon Head Cablevision vs. Lake Hill Roger's Plumbing, Majestic Park; Sooke Tyees vs. Evening Optimists, Edward Milne Junior High; Colwood RCMP vs. Gorge Canadians, Glen Lake School; Cadboro Bay Rovers vs. View Royal Advance Collision, Henderson Park (West Field); Peninsula Prowlers, bye.

O.C. SOCCER

LONDON: Results of United Kingdom soccer games Wednesday:

ENGLISH LEAGUE
Division II
West Brom 2, Hull 2.
Division III
Brighton 1, Portr Vale 1.
Gillingham 1, Bury 0.
Hereford 2, Crystal P 0.
Division IV
Bradford 0, Newport 1.
Lindoln 1, Southport 1.
Reading 1, Crewe 1.
Workington 2, Swansea 0.
Torquau 2, Stockport 2.

TEXACO CUP
First Leg
Quarter-Finals
Aberdeen 1, Newcastle 1.
Rangers 1, Southampton 3.

LEAGUE CUP
Second-Round Replays
Blackburn 1, Northampton 0.
(Winner away to Hartlepool or Bournemouth in third round.)
Everton 0, Aston 3.
(Winner away to Crewe in third round.)
Leicester 2, Arsenal 1
(Winner away to Middlesbrough in third round.)
West Ham 6, Tranmere 0.
(Winner away to Fulham in third round.)

SCOTTISH LEAGUE
Division II
Alloa 8, Meadowbank 1
Berwick 0, Hamilton 1.
Clydebank 1, Stenhousemuir 1.
Falkirk 4, St. Mirren 0.
Forfar 1, Brechin 3.
Montrose 3, Cowdenbeath 0.
Queen of South 2, East Fife 0.
Queen's Park 1, Stirling 2.
Raith 2, Stranraer 1.

BRAVES NAME CAPTAIN

BUFFALO (AP) — Jim McMillian has been named captain of Buffalo Braves of the National Basketball Association. McMillian takes over from Bob Kauffman who was traded to Atlanta.

INJURY ENDS HOOP CAREER

NEW YORK (AP) — Centre Willis Reed of New York Knicks has retired due to an ailing knee following a 10-year National Basketball Association career, the club announced Wednesday. Reed, 32, had two years remaining in a contract reported to be worth $300,000 a year. Reed was the most valuable player in the NBA's playoffs in 1970 and 1973, which were the two years the Knicks won the league title.

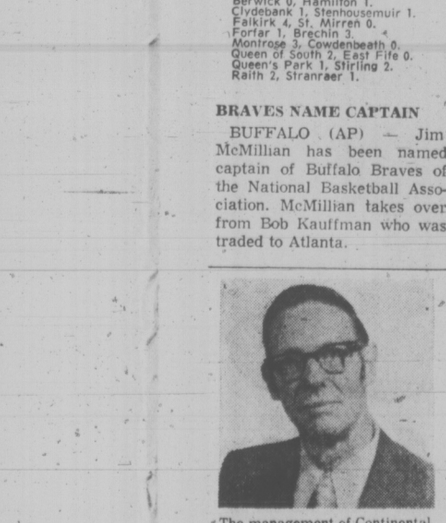

The management of Continental Home Supply is pleased to announce the appointment of MR. VIC. EDEN to the sales staff. Mr. Eden is very well known to the Victoria community, having been associated with Vogue Furniture and more recently with Arrow Furniture for 25 years. Vic would be pleased to see his old friends and customers at his new home, where he will continue to give you his usual friendly service on fine furniture.

CONTINENTAL HOME SUPPLY
716 Johnson St.
Phone 386-2458

Butler Brothers
Maytag Washer
WESTERN ROUND-UP
Of Values

CKDA

SALE — SEPT. 19 - 20 - 21 at 1720 Douglas St. ON LOCATION SEPT. 20

CHUCKWAGON SPECIAL
WU 200

THE WU 200 BUILT-IN DISHWASHER (below) lets you spoil yourself at the lowest Maytag price ever. Heavy-duty and regular cycles give you sparkling, spot-free dishes. You get years of dependable service with this built-in model, now at Butler Brothers for only

Includes front panel

419.95

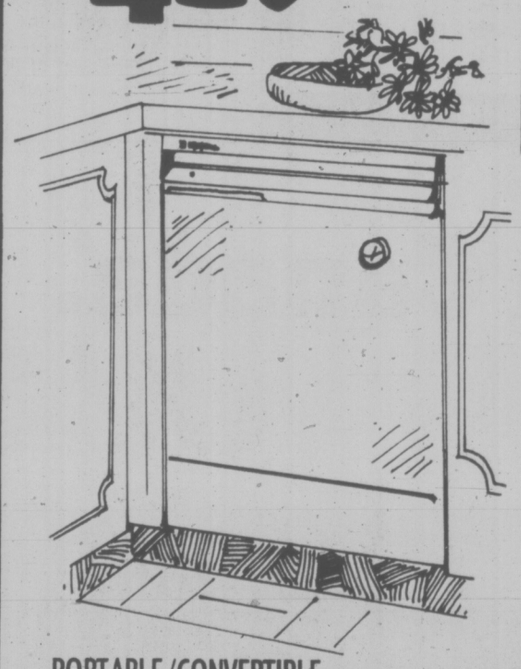

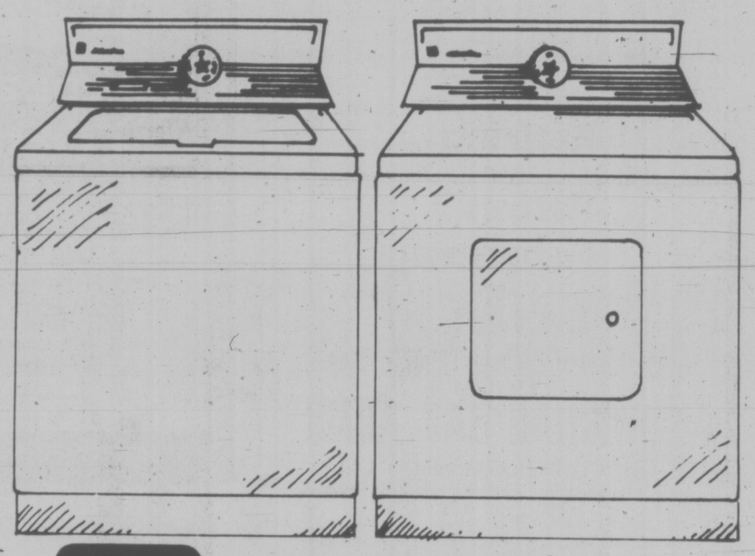

BONANZA SPECIAL
A 106/ DE 306

THE A 106/D 306 washer/DRYER COMBINATION is for you if you're looking for economy AND convenience! The washer features large capacity with both regular and perma-press cycles — and the dryer offers Maytag's famous Halo-of-Heat gentle drying. Butler Brothers prices are now just

Washer **379.95**
Dryer **279.95**

BUCKBOARD SPECIAL
A 50/ DE 50

THE PORTA- PAIR FROM MAYTAG (below) stack up to save space. Maytag's Porta-Washer and Porta-Dryer need no special plumbing or wiring —just plug in! Efficient high-speed water extraction saves time. At Butler Brothers, they're on special now at

the pair **479.95**

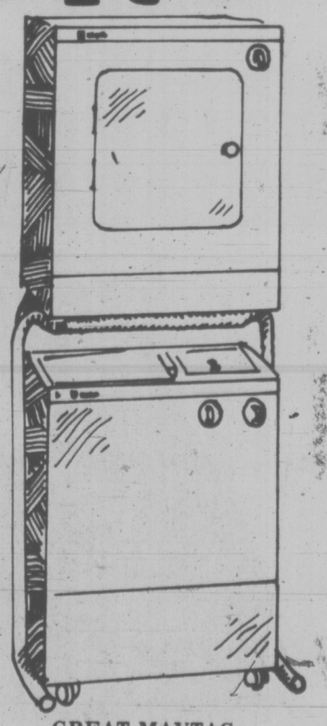

MAYTAG
THE DEPENDABILITY PEOPLE

HOW CAN BUTLER BROTHERS DO IT?
Butler Brothers puts you one jump ahead of inflation with this timely Western Round-Up sale! They made a special purchase of Maytags at the pre-September low prices, and their warehouse is full of not-to-be-repeated bargains right now. Why? Because new prices on these same models are NOW higher . . . but Butler Brothers is clearing their existing stock at the old low prices. What more could you ask for? . . . Maytag dependability . . . Butler Brothers friendly service . . . and Western Round-Up sale prices!

"OLD LONLEY" —Maytag's un-busy washer repairman

PORTABLE/CONVERTIBLE
WC 400

THE WC 400 PORTABLE/CONVERTIBLE (below) offers front-loading convenience with Maytag dependability. Giant capacity and high pressure spray arms make light work of washdays. Maytag's WC 400 dishwasher offers the versatility of a portable with the option to convert to a built-in!

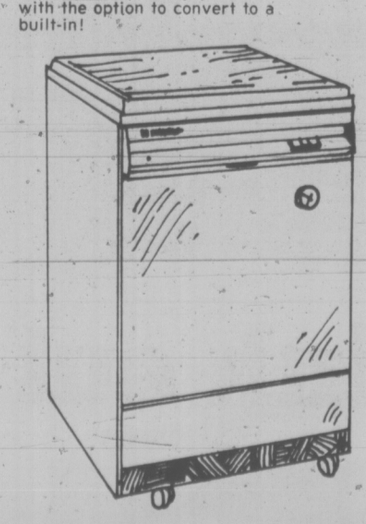

FOOD WASTE DISPOSER
FC 20

MAYTAG FOOD WASTE DISPOSERS (left) are an integral part of a kitchen clean-up centre. Quiet —efficient—dependable. One of Maytag's five models belongs in your kitchen.

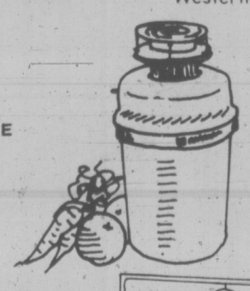

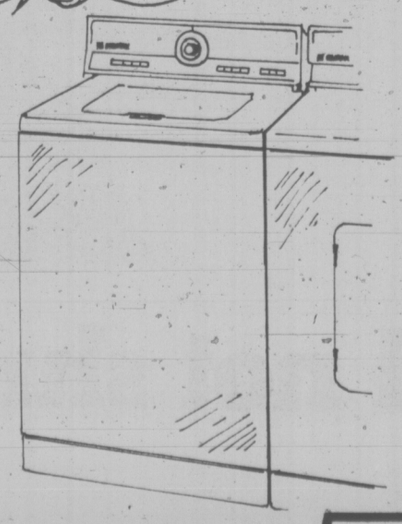

806 WASHER
A 806

THE A 806 WASHER (left) is a top line choice from Maytag. Preselect your own cycle or speed or combination of temperatures . . . and then forget it! Fully automatic Maytag quality . . . see it now at Butler Brothers.

GREAT MAYTAG 5-2-5 WARRANTY
AUTOMATIC WASHER and DRYER
5-year cabinet warranty against rust. 2 years on complete washer. 5 years on transmission assembly.
This Long Strong Warranty On Every Maytag Automatic Washer and Dryer.
Free replacement of parts that fail, or cabinet if it rusts, as a result of home use. Labor required for installation of parts is free for one year from date of purchase; thereafter labor is extra.

BUTLER BROTHERS
TV Sales/Rentals & Appliances
1720 DOUGLAS STREET (Opposite the 'Bay') / Rentals: 385-3832, TV & Appliance: 383-6911

14 Ex-Cons Face Trouble In Halfway House Furore

NEW WESTMINSTER (CP) — Enforceent of city zoning laws may mean the end of home for 14 ex-convicts and drug addicts trying to go straight at the Joshua Halfway House.

Mayor Muni Evers said Wednesday he wants the house shut down because it violates zoning laws.

"There is no way we will allow 30 people in one house in a single family-zoned area," he said, adding he will take all necessary legal measures to evict the group.

There are other apartments in the block, but Evers says these were established before present zoning was introduced.

Bill Pick, executive director of the Joshua Townhouse Society, said Wednesday that if the house is shut down, the 14 people now staying there will have no other place to go.

Mike King, who manages the house, said there has been no problem with the neighbors, but on Friday their landlord received a notice from the city ordering the tenants evicted immediately.

King, 34, and his wife Wendy, 22, took over management of Joshua last December when it was located elsewhere. They moved into the new premises, a 20-room, run-down old house on Sept. 1, after spending $5,000 on renovations.

"We had almsot 30 people here when we moved in," said King. "It was ideal."

King and the landlord, Accord Mortgage Co., said they plan to fight eviction, but King conceded it might be foolish in the long run.

"I'd like to stay and fight but the others can't," he said.

"If the police come and tell one of the guests to leave he'd have to. If he didn't it would be resisting arrest, a violation of parole, and he'd be back in prison.

"You can't fight them. If they want us out, that's it."

To an outsider, life at Joshua might look hard.

Even the spoons are a reminder of the tough house rules. A hole had been drilled in each as a warning that residents had better not get caught using one to "cook up" cocaine or heroin.

And backing up the warnings is King, a 250-pound exconvict who isn't beyond using a baseball bat to keep his most difficult guests into line.

"I tell them no booze, no drugs and if you get caught you're out," King said.

"It's tough, but it works."

King and his wife get $12.50 a day in government grants for every federal parolee they take in plus any society money they can get.

They used to get $5 a day for each prisoner from the British Columbia government but the New Westminster welfare office has cut that off.

As a result they are having trouble covering the $850-a-month rent and King isn't collecting much of his $500-a-month salary.

Dramatic Tax Hike Feared

VERNON (CP) — Residential property taxes could increase drastically next year, a legislative committee examining proposed changes in the provincial assessment system has been told.

The committee, headed by Carl Liden (NDP—Delta), met in closed session with the executive of the Union of British Columbia Municipalities during the group's annual meeting.

Sources on the committee said UBCM members feel new tax legislation must accompany proposed changes in the assessment system to prevent skyrocketing of residential property taxes,

The main change in the assessment legislation will require that all properties be assessed at 100 per cent of true value.

BEFORE THE JUDGE

A Victoria man, fined in provincial court Wednesday for possessing marijuana, will get back the hash pipe used as evidence against him — if it's empty.

Paul Steven Williams, 19, of 1010 Linden, raised the issue before being fined $75.

Judge William Ostler said he could see no reason why Williams' pipe — Which police found containing a small amount of marijuana — could not be returned providing it was "clean."

Osterl said Williams could apply to the police department to have it returned.

Questioned about the request, Victoria police chief Jack Gregory said outside the court, "if there is hashish in the pipe he will have to sue for its return."

★ ★ ★

In other cases of possessing marijuana, Andrew John Huntington, 20, of 1010 Linden, and Kenneth Allan Craig, of 1345 pandora, were each fined $75, and Karen Toillon, 18, of Brandon, Man., was given a suspended sentence and put on probation for six months.

★ ★ ★

A man given a one-month jail sentence for failing to attend court in 1972 had the conviction and sentence erased later in the day.

Edward John Galloway, of Orofino, Idaho, pleaded guilty after the court's afternoon session started, but was called back later when Ostler realized the charge was laid after the six-month limitation period had expired.

The limitation occurred because the Crown proceeded "summarily," rather than by the more serious "indictment" method.

Ostler nullified the conviction.

Galloway failed to appear in county court May 29, 1972, for trial on a charge of cultivating marijana.

He was to appear on that matter in county court today.

Defence counsel David Lisson said Galloway lost the $3,000 bail posted in 1972.

★ ★ ★

Robert Fraser Mackie, 20, of 203 Andrews, was fined $400 and had his licence suspended for impaired driving; and David Gordon Whelply, 25, of Young Lake Road, Sooke, was fined $350 and banned from driving for 30 days for driving with a blood-alcohol level of more than .08 per cent, and Wayne Robert Simpson, 26, of 306 Chester, was fined $300 for the same offence.

Wait For It!
Bay Day
Is Coming!

Cominco Talks Break Down After Seven Days Straight

TRAIL (CP) — Negotiations between the United Steelworkers of America and Cominco Ltd. broke off Wednesday after seven days of continuous bargaining.

Marv McLean, president of Local 480, said negotiations broke off when the company refused to move on the issue of early retirement.

He said the membership will vote during the weekend on the company's latest offer when meetings are held in Trail, Kimberley and Salmo.

John Giovanetto, Cominco's labor relations manager, said the union had rejected a new company offer to end the strike and had given Cominco demands which were unacceptable.

The bargaining committee, however, was complying with the company's request to take the company's increased offer to a membership ballot.

Cominco has offered to extend the early retirement provision to age 58 after 34 years. The union wants retirement at age 55 after 30 years.

Giovanetto said that the company's offer includes a dental plan, sickness and accident plan improvements, further wage benefits and an offer to pay employees up to three weeks of vacation pay to offset some of the effects of the strike.

About 4,000 workers at Cominco have been on strike for 12 weeks.

Prior to the strike, the company offered an increase in the base rate to $5.10 an hour from $4 and an increase for journeymen or tradesmen to $7 from $5.55.

Bissens Moving & Storage Ltd.
384-6442
HOUSEHOLD AND APARTMENT MOVING

First Pact Signed With Radio Station

PENTICTON (CP) — Jim Pennington, president of Local 1707 of the Association of Commercial and Technical Employees, says the union has ratified a first contract with one Okanagan radio station and reached tentative agreement with another.

Employees at stations in Penticton, Summerland, Grand Forks and Osoyoos approved by a 58.8 per cent majority a two-year contract with Okanagan Radio, owners of CKOK Penticton and its satellite stations, Pennington said.

The agreement provides a basic rate of $450 a month for announcers with no previous experience and a minimum of $850 a month for announcers on morning shift with at least two years' experience.

Salary range for copy writers was set at $450 to $675 a month, and traffic and office staff were to get between $450 and $650 a month.

The agreement, retroactive to Sept. 1, calls for a 12 per cent across-the-board increase in the second year of the contract.

Martial Law Stays

MANILA (AP) — The Supreme Court Tuesday dismissed habeas corpus petitions from 25 political prisoners and ruled that President Ferdinand Marcos's government may detain persons without charge and restrict their freedom after release. The court said a state of rebellion existed when Marcos imposed martial law in September, 1972, and "the state of rebellion continues to the present."

MINUTE MAGIC
NATIONAL MOTORS CLOCK SALE
Saturday

Prince Igor has no taste.
Prince Igor is vodka.
Pure vodka.
without a flicker of taste or color or scent.
A prince of a vodka.
Have the Prince over tonight.
from Thomas Adams Distillers Ltd. ... we still care about quality.

Magnavox Videomatic® Color Consoles are extra tested for extra reliability

The color TV with an "electronic eye" that automatically adjusts the picture to changing room light . . . must pass 24 straight hours of reliability testing — and if it doesn't pass, it doesn't leave the Magnavox factory. Only Magnavox, of the five leading makers of solid state color TV, does this extra testing for extra reliability. Look for the O.K. seal. It's your guide to the most reliable color TV in the history of Magnavox. Possibly in the entire color TV industry.

Model 4798 — classic Aegean styling with tambour doors to conceal the 26" diagonal screen when not in use. (Also available with remote control — at no extra cost.)
$1095
What a difference watching a Magnavox.

. . . WHILE THEY LAST
All Prior Models, Discontinued Models and Floor Samples Slightly Marked Clearing at Reduced Prices

THE TRADERS
OPEN NIGHTLY 'TIL 9 P.M.
715 FINLAYSON ST. Ph. 388-6264

$6 a yard for carpet will not work in your $45,000 home.

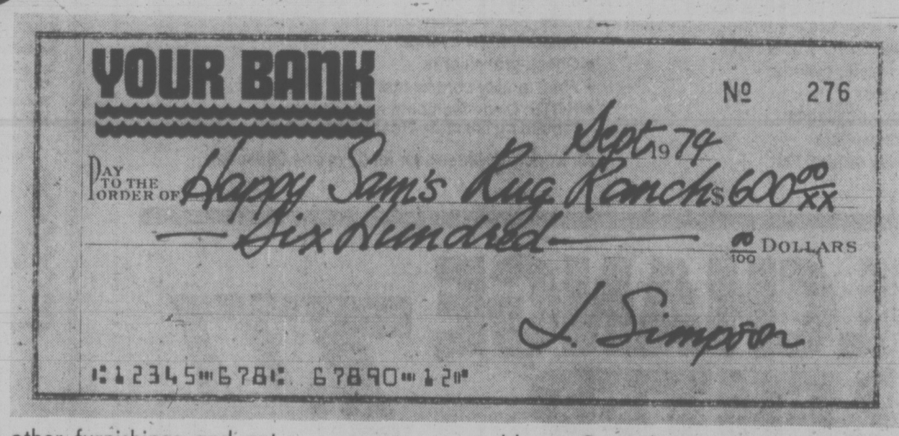

When you have spent that much money on a home you might be tempted to cut corners on your furnishings and carpets. Our advice to you is "don't"! We believe that carpet is a major investment that should reflect your tastes and lifestyle.

Carpet should enhance your other furnishings and not detract from them. Our buyers travel thousands of miles each year visiting all the major carpet mills in order to ensure that the carpet we sell you lives up to our 46-year reputation for style, quality and integrity.

When you come into a Jordans store to buy carpet you will be served by a professional—a man who can advise you about the best grades and styles of carpet to use in the various areas of your home. He will investigate traffic patterns and fit his recommendations to the way you live. He will not just take your order and leave you to solve your own problems. Once the carpet is installed, we follow up our pre-sale service with what is probably the best after-sales service in the industry. In the unlikely event that a problem should develop, you can expect our people to solve it for you without delay. But problems are not likely to arise—our Fashion Leader® carpets are manufactured to our specifications and are not sold until they have been thoroughly checked by our qualified and experienced staff.

Why not call Jordans soon and—

Jordanize your living.

854 Pandora Avenue
Parking in Rear
385-6746
Open Thurs., Fri. 'til 9 p.m.

1200 Broad at View
385-2493
Open Thurs., Fri. 'til 9 p.m.

3110 Shelbourne
Hillside Shopping Centre
383-9515

UP-ISLAND RESIDENTS — Call Collect: D. Griff, Nanaimo, B.C. 753-4222

Jordans

Kamloops Bodyshops Won't Work for ICBC Pay

KAMLOOPS, (CP) — Automobile bodyshops in Kamloops and the South Thompson valley have refused to repair some damaged vehicles because the labor rate paid by the Insurance Corporation of British Columbia is too low.

"If they come in with an ICBC estimate, we are telling them it is not acceptable and we won't work on their cars," said Angus Currie, spokesman for a group of bodyshops who have joined to negotiate with the government-owned corporation.

Sixteen bodyshops in Kamloops and three in the South Thompson Valley this week have been turning away damaged vehicles with repair estimates based on the ICBC labor rate of $14 an hour.

Currie said the bodyshops want an increase from the current rate which he said is $1 an hour less than what his shop charged before ICBC began operating in March.

"In the meantime, wages have gone up and the cost of material and paint has soared beyond belief," he said. "At $16 we would not be ripping off or gouging the taxpayer but would be getting something fair and reasonable."

An ICBC spokesman in Vancouver said the corporation is studying the situation in Kamloops as well as doing a study of repair costs throughout the province.

"Right now we feel $14 is a fair and realistic level," he said.

In a similar boycott situation in Alberni earlier this year, ICBC trucked damaged vehicles to Victoria for repairs. When the system failed, the corporation agreed to pay higher rates under a bid system in that area.

ICBC pays a base rate of $14 an hour to all bodyshops in the province although there are isolated exceptions.

Bodyshops in Trail, Castlegar and Salmo have told ICBC they intend to start charging $18 from Oct. 1 and motorists for the difference.

Currie said when bodyshops in Kamloops decided to impose $2 surcharge, beginning last Monday, the ICBC claims office altered its method of estimating.

Instead of estimates broken down into hours of work for each part of the job, only a total figure for labor, based on the $14 rate, were given, he said.

Checkpoint Service

14 POINT TUNE-UP

Here's what we do for this special price:

- Ignition system analysis
- Service or replace spark plugs, if necessary
- Service or replace points and condenser, if necessary
- Service or replace rotor, if necessary
- Test and clean battery, cables and hold down
- Cylinder balance test
- Check and adjust timing
- Check H.T. wiring, distributor cap, ignition coil, primary circuit
- Check PCV operation
- Check and lubricate heat riser valve
- Check and adjust idle mixture
- Check fuel pump and filter for proper operation
- Check air cleaner element
- Final ignition system analysis

24.95 4 & 6 cylinder (parts extra) most cars

28.95 8 cylinder (parts extra) most cars

DISC OR DRUM BRAKE RELINE

25.88 Labour only Parts extra... most cars.

Your Car's brakes need regular check-ups. They may need relining right now. Here's what you get for this one price!

For cars with drum brakes:

- Disassemble and examine wheels, drum shoes, springs and adjusting mechanism
- Examine wheel cylinders
- Inspect and measure all brake drums
- Clean and lubricate backing plates
- Inspect brake shoe return springs
- Labour for installing linings, 4 wheels
- Clean and lubricate adjusting mechanism
- Inspect front/rear wheel seals
- Examine master cylinder
- Adjust brakes
- Check power cylinder
- Check brake lights
- Final quality control test

For cars with front disc brakes:

- Remove wheels, disassemble calipers and check condition
- Check discs for run out and wear
- Labour for installing front pads
- Remove rear drums, inspect lining condition and wheel cylinders
- Inspect and measure drum condition
- Assemble drums and wheels
- Check master cylinder
- Check brake lights
- Final quality control test
- NOTE: Disc machining and/or caliper rebuilding is extra—Rear linings extra

All work guaranteed for 90 days or 4,000 miles

OIL CHANGE & FILTER 7.77

- Oil change, including up to 4 quarts of any Esso warranty-approved motor oil
- New oil filter

ALL WORK GUARANTEED FOR 90 DAYS OR 4,000 MILES. You pay no more than prices quoted as participating Esso Retailers. Put your purchase on your Esso Credit Card. Or, at most Esso stations, you can use your Chargex or Master Charge card. Offer good until September 28

Only at Esso locations with the checkerboard sign.

ATLAS MOTORS LTD. 324 Cook St. 383-8514
FAIRFIELD ESSO Fairfield at Moss 383-0641
McKENZIE ESSO McKenzie and Quadra 479-4715
UNIVERSITY HEIGHTS ESSO Shelbourne and McKenzie 477-2811
ROYAL OAK ESSO 4308 West Saanich 479-1123
IMPERIAL CENTRE Hillside and Shelbourne 592-2455
BRENTWOOD ESSO SERVICE 6736 West Saanich Rd. 652-3311
GLANFORD ESSO SERVICE 4233 Glanford Ave. 479-6414

Esso

IRLY BIRD

FALL-FIXUP sale!

SIMULA SERIES PRE-FINISHED PANELLING 4x8 6.99

DOUBLE BOWL STAINLESS STEEL SINK 3-Hole or 4-Hole 35.33

VINYL CARPET RUNNER 69¢ Lin. Ft.

ADJUSTABLE VALANCE TYPE HAMMERED BRONZE OR COPPER 37.88

ALL BLACK FRAME, ALL BLACK TOOL SET, 19.44 26.44

INTERIOR ALKYD SEMI-GLOSS 8.66

INTERIOR FLAT LATEX 8.66

4" ALUMINUM GUTTER 16-Ft. LONG, 7.44 White or brown.

10 Ft. long, 5.33

7¼" SKILL SAW 33.99

20-Ft. ALUMINUM EXTENSION LADDER 39.99

PRE-FINISHED PANELLING 5.99

CHOOSE COAL BROWN, EMBOSSED MOON GOLD, TUNDRA GOLD

SALE ENDS SATURDAY, SEPT., 21

CHARGEX

LOTS OF FREE PARKING

Designed for both Professional and Occasional use.

FRONTIER MARK I 12" CHAIN SAW 129.95

SUSPENDED CEILING Plain white, 2 Ft. x 4 Ft. panels. 37¢ Sq. Ft.

I-BEAM TRACK 4 Ft. length kit, Also 6' and 8' lengths 1.19

SUPER SPECIAL ON FERTILIZER

POULTRY MANURE	40 Lbs.	2.39
6-8-6	50 Lbs.	2.19
10-6-4	50 Lbs.	2.19
MILORGANITE	50 Lbs.	4.49
STEER MANURE	40 Lbs.	1.29

VICTORIA IRLY BIRD

2000 GOVERNMENT STREET 382-7261

MON. - THURS., 8:00 a.m. to 5:30 p.m.
FRIDAY, 8:00 a.m. to 9:00 p.m.
SATURDAY, 8:00 a.m. to 5:30 p.m.

RUSTLER STINGS BEEMEN

WINNIPEG (CP) — It appears Manitoba may have a honey rustler and the provincial beekeepers association is becoming increasingly concerned.

Since this spring five major thefts of honey and hives have been reported to the association.

Randy Barker, secretary of the association, said Wednesday he believes the thefts are the work of the same people in all cases and feels whoever is responsible is definitely experienced in handling bees.

Exact loss is not known but the present price of a single hive complete with the iner workings is about $100. On top of the hive losses, thousands of pounds of honey have also been taken.

Alta. MP Testifies In Water Squabble

LETHBRIDGE (CP) — Ken Hurlburt, Conservative MP for Lethbridge, described Wednesday how a $250,000 land disagreement forced him to sell most of his ranch and personally saw open a padlocked irrigation gate this spring.

In more than 4½ hours of testimony in Alberta Supreme Court, he said he saw an agreement between himself and a Fort MacLeod ranch family disintegrate.

At the centre of the dispute, he said, was a hired hand, who "felt he had me over a barrel."

"It was my personal feeling he was trying to cause trouble between the Hunters and myself," Hurlburt told Mr. Justice W. K. Moore.

He is suing to have Martha Hunter, 74, and her brothers Charles, 71, Howard, 67, and Joseph, 79, honor an agreement they signed on June 15, 1972. The trial is also hearing a counter suit by the Hunters, which says Hurlbert misrepresented the deal.

Hired hand Gus Moneo of Granum, Alta., was to take the stand today in support of the Hunters. He was hired to run the 2,400 acre Hunter ranch after Hurlburt leased it.

Early in 1973, Hurlbert testified, the Hunters began to sour on the agreement he had reached with them to lease (with an option to buy) the ranch just west of Fort MacLeod.

"They called me and told me they would like to raise the rent to $8,000 (from $4,000) without any option agreement."

The Hunters said in a statement in court that they only meant to give the MP first right to buy the ranch if they decided to sell, and that the rent agreed on was $8,000 a year.

Hurlburt testified he made it "crystal clear" to the Hunters he wanted an option to purchase.

"The Hunter brothers and Martha would like to have more money so they refused to turn the (irrigation) water on and they had the key," Hurlburt said.

He said he asked his hired hand in a phone call from Ottawa to saw open a lock on the irrigation gate. Moneo refused.

Eventually the lock was opened by the Hunters after a letter from Mr. Hurlburt's lawyer, but not before it cost him $8,000 to replace a lost hay crop, the MP said.

Hurlburt said he had to depend on Moneo until after the spring operations of 1973. Then, "I fired him."

He didn't ask anyone to open the irrigation gates for him this spring. "I took a hacksaw and cut the lock off myself."

Hurlburt testified that an eviction order from the Hunters forced him to sell the major portion of his own ranch northwest of Fort MacLeod.

the prairies

WELFARE BOOSTS

WINNIPEG (CP) — Provincial welfare recipients are to get increased allowances beginning Oct. 1, Health and Social Development Minister Saul Miller announced Wednesday.

The move reflects a cabinet decision last year to adopt a system of indexing welfare payments, thereby tieing them to increases in the cost-of-living, he said.

Allowance for a single parent with two teen-age children will rise to $224 a month from about $205. For a single person aged 20 to 64 years, the monthly benefits will rise to $77.50 from $66.

For a single person, the food allowance will rise by 22.3 per cent to $49 a month, the clothing assistance will increase by 13.8 per cent to $13.10, and the allowance for personal needs will rise by 13.9 per cent to $15.40.

★ ★ ★

WINNIPEG (CP) — Public insurance minister William Uruski has termed "realistic" a prediction that fire insurance premiums sold by private firms in Manitoba will rise by 20 per cent. Industry spokesmen blamed the need for higher premiums on inflation and a rise in arson in Manitoba.

★ ★ ★

SASKATOON (CP) — Provincial Liberal leader Dave Steuart says people shouldn't lightly dismiss Saskatchewan's declining population.

A dwindling population would mean there will soon not be enough people around to support even a second-rate existence and the Liberal leader said his party is not prepared to settle for a second-rate province.

SUPER STAR

The smooth taste of quality that's so unmistakably Seagram's is one reason why Five Star is Canada's best-selling brand. Available in 25 oz., 12 oz. sizes.

CANADA'S LARGEST SELLING RYE WHISKY

Blended and bottled right here in British Columbia.

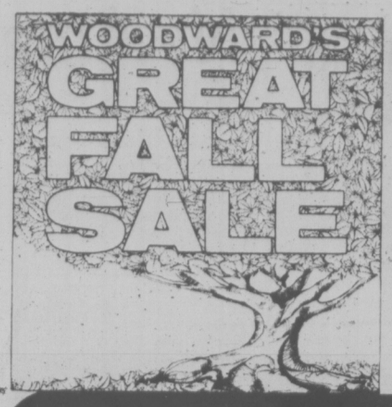

WOODWARD'S GREAT

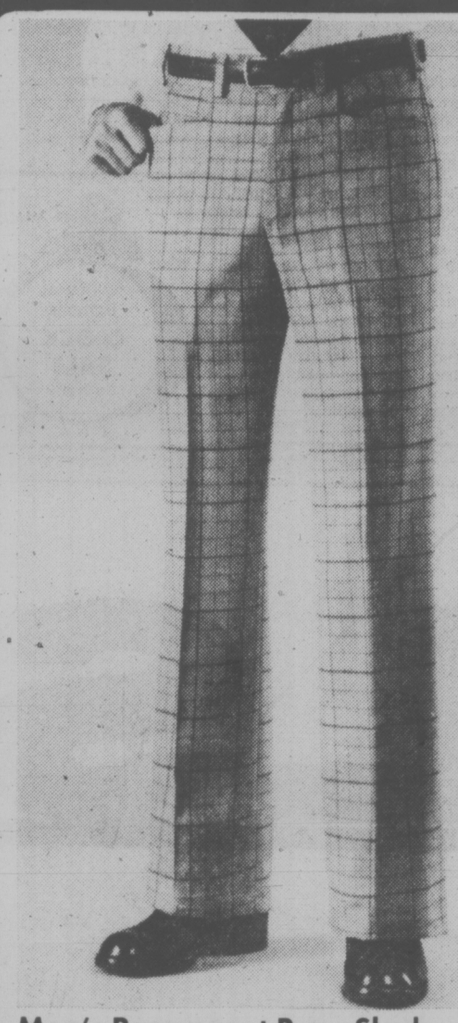

Men's Permanent Press Slacks

Save on these pressed for life casuals, made especially for Woodward's. Styled with top pockets, finished bottoms with a moderate flare leg. Choose from patterns in grey, brown, or blue, plains in grey and navy. Waist sizes 30 to 42.

Sale Price, pair 11.99

Men's Nylon Tow Coat

Get ready for winter weather now, while good savings are yours during our Fall Sale. Two coat has 100% nylon shell and 100% Polyester fiber fill. Style features include patch pockets with snap flaps, size zippers, and genie hood. Heavy duty one-way zipper. Navy, lunar blue and gold. Sizes S.M.L.XL.

Sale Price, each 16.99

Woodward's Men's Shops, Main Floor

Washable Acrylic Hooded Cardigan

Add this cosy cardigan to your sweater collection, it'll soon become a favorite. Sporty jaquard pattern, styled with long sleeves and zipper front. Choose from ivory, rust, brown, green or navy in sizes S.M.L.

Sale Price, each 9.99

Woodward's Ladies' Sportswear, Main Floor

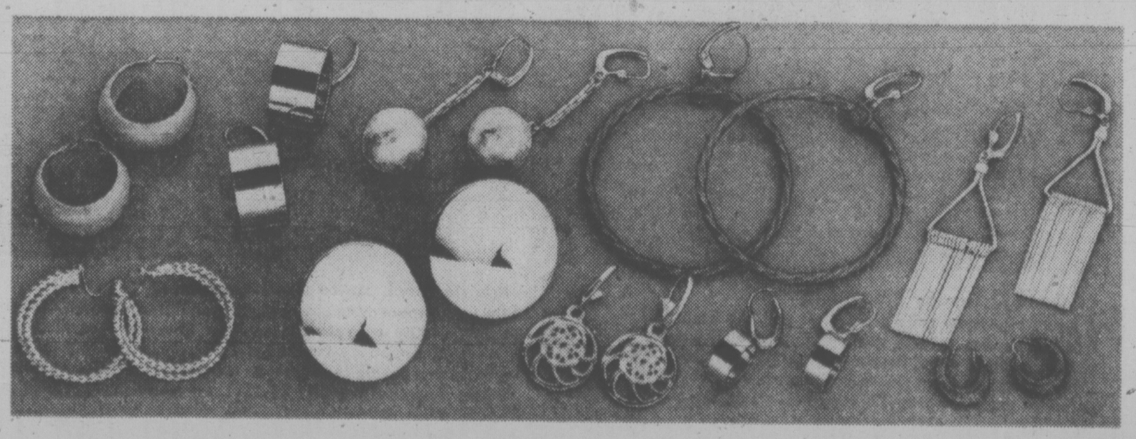

New Fall Selection of Pierced Earrings

We show only a sampling of our new earrings, come in and see the rest. All styles have 14 kt. earwires, and the selection includes gold and silver colors plus the many colors of Fall.

Sale Price, pair 1.99

Woodward's Costume Jewellery, Main Floor

Woodward's

Guerrillas Escalate Argentinian Violence

BUENOS AIRES (UPI) — an outlawed Marxist guerrilla band has escalated its underground war in Argentina, threatening to execute all military prisoners.

The Peoples Revolutionary Army accused the Argentine military Wednesday of slaying 16 captured guerrillas last month and vowed to treat military captives the same way.

A guerrilla communique said the commandos were shot to death after surrendering to army troops Aug. 11 at the end of a day-long battle in northwestern Catamarca province.

The army has said the commandos died in combat during an attack by about 50 guerrillas against a govenment garrison in the province.

Previous communiques from the guerrillas have said two army hostages held by the Marxist group would be submitted to "revolutionary trials."

The Marxist band took one of the hostages during an attack last month against a military arms plant in central Cordoba province. The other hostage was taken in an April raid against an army base southwest of Buenos Aires.

The guerrilla threat came hours after a right-wing labor ministry official was shot to death and President Maria Estela Peron called an urgent meeting of Argentine leaders to deal with increased political violence across the country.

The shotgun death of labor official Dante Balcancanera was the seventh political killing in three days. Two men pumped shotgun blasts at Balcancanera near the industrial suburb of Quilmes. He died instantly, police said.

The victim also was a delegate of the Meatpackers' Union and member of the "62 Organization," a conservative Peronist labor group.

More than 120 bombings in the past three days have created what Interior Minister Alberto Rocamora called a "state of general violence" in Argentina.

Rival right-wing and leftist guerrillas have bombed Argentine and foreign companies, offices of the Major Landowners' Association, miltary installations and street corners. Three persons died in the attacks.

The increase in bombings appears linked to the decision by the Montoneros, the largest left-wing Peronist guerrilla group, to begin open opposition to Mrs. Peron.

The commando campaign has claimed a victim every 19 hours since Aug. 1, one month after Mrs. Peron's husband died and she succeeded him as president.

Barge Upset Drowns 250?

DACCA (Reuter) — A large barge capsized in the Bay of Bengal Wednesday and a local newspaper in the Bangladesh capital said today that 250 people are feared drowned.

Two survivors were picked up and taken to hospital, it said.

District officials said a search had been mounted for missing passengers.

There was no confirmation of the death toll.

Welland Shipping Resumes

ST. CATHARINES, Ont. (CP) — Forty-three ocean vessels that had been waiting at the Lake Ontario entrance to the Welland Canal—some as long as a week—have resumed their upbound voyages after an interim agreement was reached Wednesday ending a pilots dispute.

The 54 pilots, members of the Corporation of Great Lakes Pilots, voted to end their boycott of upbound traffic, but Capt. Ross King, president of the union, emphasized the agreement is only an interim one that will last until the end of the current shipping season.

The Canadian pilots have been angered by what they feel is a violation of a 1961 international agreement that says pilotage in the international waters of the St. Lawrence Seaway should be shared equally by both Canadian and United States pilots.

The Canadian pilots contend that for the last five years, their American counterparts have been taking more and more of the traffic.

N. America Assets Pool Urged

TORONTO (CP) — United States economist Eliot Janeway and U.S. Senator Vance Hartke (Dem. Ind.) have called on Canada and the United States to pool common assets and develop a joint approach to solve inflation in North America.

The two men, along with Stephen Gardner, deputy secretary of the U.S. treasury, spoke at a news conference here where they attended a private meeting with businessmen.

The men advocated common commodity markets to be set up by two countries but emphasized this would not be an American attempt to secure Canadian resources.

"You keep what you have got and we will keep what we have got," Mr. Janeway said.

"What we should do is pool our common assets that we have available for the rest of the world."

He suggested joint planning of large financial requirements and said the main problem today is "the surplus of unemployed dollars" in countries like the Arab countries while Canada does not have money to build pipelines.

"Your oil, nickel and zinc will come cheaper to you if, instead of bidding against each other for capital, we work together."

WON'T BE EASY

Senator Hartke said it is wrong to say that such a joint approach would be easy but the "basic experience and the pitfalls are already there in the European Common Market."

Answering questions on the American economy, Mr. Gardner said U.S. fiscal and monetary policy is still evolving, with the new Ford administration studying all methods used in the past to control inflation.

"The American public is absolutely tuned in to inflation today. This provides an opportunity in that there is a willingness to deal with a national emergency. The depression in the 1930s was totally different from this, but everyone understood then too."

Stay in Shape Get in Shape...

5 DAY PLAN to STOP SMOKING Course Sept. 22 - 26

Nutrition and WEIGHT CONTROL Programme
Get slim and stay slim
Sept. 29 - Oct. 3

health education centre
A Community Service
Call 384-9911

3rd BIG DAY
FALL SALE

Inglis 19 cu. Ft. No-Frost Refrigerator
If you need lots of freezer and refrigerator space, this is the model for you! The freezer has a 6.34 cu. ft. (220 lbs.) capacity. With separate freezer temperature control. Slide-out ice storage bin and 2 food storage bins. The refrigerator has a 12.7 cu ft. capacity. Activated charcoal air filter. On roller wheels. 66¼"Hx32¾"Wx27¼"D. ..... Sale **639.00**

Westinghouse Electric Range
Hate cleaning ovens? Then you'll love this pyrolytic self-cleaning range from Westinghouse. With two 6" and two 8" elements and infinite heat controls on each element. Cooking's easier, too, with the automatic clock control oven and the minute timer. Tinted glass door panel. Available in white, avocado or harvest gold ..... Sale **458.00**

Woodward's Appliances, Second Floor

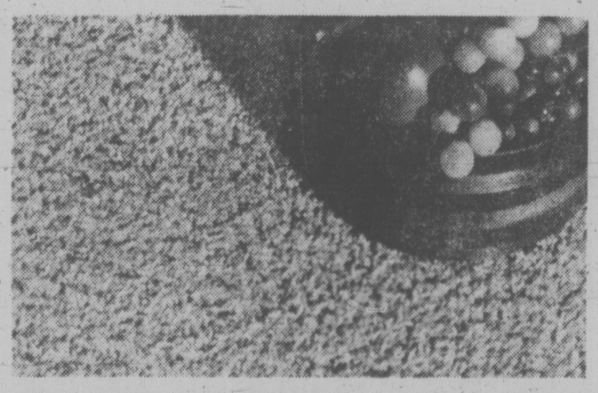

"Celestial" Saxony Broadloom
A luxury broadloom that's practical as well, this Saxony-type frieze comes in 100% spun nylon pile. Closely tufted resilient hardtwist yarns. Double jute backing for stability. Moth and mildew proof. Subtle 2-tone combinations in 14 decorator shades. Approx. 12' wide. ..... Sale, sq. yd. **12.49**

Private Stock Space Dyed Broadloom
The unique space dying gives a pleasing multi-shaded effect. The multi-level loop pile 100% nylon provides long wear. With deep foam rubber back, so no extra underpad is needed. Ideal if you want to install it yourself, all that is required is a sharp knife or shears and ordinary skill. Choose from 9 basic shades. Approx. 12' wide. ..... Sale, sq. yd. **9.49**

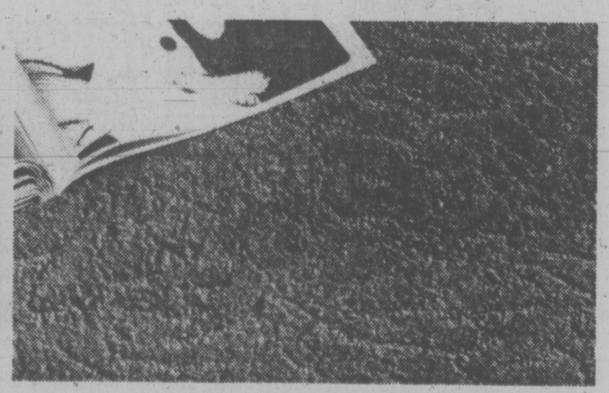

"Fantastique" Nylon Broadloom
This smart broadloom is ideal for a do-it-yourself project, as it has its own bonded underpad of deep foam rubber. In high-low tip sheared nylon pile, you can be assured of long wear. And its so easy to install — just cut to fit the desired area. No extra underpad is required. Choose from 7 clear, lovely shades. Approx. 12' wide. ..... Sale, sq. yd. **7.49**

Woodward's Floor Coverings, Second Floor

Woodward's Mayfair Phone 386-3322, Cobble Hill, Duncan, Ganges, Gulf Islands, Jordan River, Port Renfrew, Zenith 6544 (Toll Free). Store Hours: 9:30 a.m. to 5:30 p.m. Evening Shopping Thursdays and Fridays 'til 9:00 p.m.

Woodward's

386-2121

Victoria Times

Vancouver Island's Largest Shopping Centre in Print

CLASSIFIED ADVERTISING

BOX REPLIES
All replies to private box numbers [illegible] inclusive.
Victoria Press Box numbers available on request. Charge $2.50 and $4.00.

OFFICE HOURS
Classified Counter, 8:00 a.m. to 5:30 p.m. Business Office, 8:30 a.m. to 5:00 p.m. Monday to Friday inclusive.

* * *

OFFICE CLOSED SATURDAY

* * *

CLASSIFIED TELEPHONE HOURS
8:00 a.m. to 6:00 p.m. Monday to Saturday inclusive.

* * *

CLASSIFIED COPY DEADLINES
Regular classified advertisements may be placed at the counter, 8 a.m. to 5:00 p.m. on the day prior to publication, Monday to Friday inclusive. By telephone, 8:00 a.m. to 5:00 p.m., Monday to Saturday inclusive.
All classified semi-display copy must be in the possession of Victoria Press Ltd., 2621 Douglas Street, by 12 noon on the day prior to publication with the exception that copy for Sunday Colonist must be in by 12 noon Friday.

FULL COVERAGE CLASSIFIED RATES
REGULAR CLASSIFIED LOCAL RATE
One day 12c per word per day.
Three consecutive days, 10c per word per day.
Six consecutive days 9c per word per day.
1 6-pt. heading or white space allowed to be charged at 5 words.
Minimum advertisement 10 words and $1.20.
Each initial, sign, group or figures and abbreviation counts as one word.

SEMI-DISPLAY LOCAL RATE
Ads requiring a style other than that mentioned above will be charged by the measured agate line (14 agate lines equal 1 inch).
One day 50c per line, $7.00 inch.
Three consecutive days, 45c per line, $6.30 inch.
Six consecutive days, 40c line, $5.60 inch.

NATIONAL RATE AND OUT-OF-PROVINCE RATE
Regular classified, 15c per word per day.
Semi-display, 60c per line per day.

Birth Notices $3.00 per insertion for standard message of 30 words or less. 10c each additional word or initial.
In Memoriam notices, Cards of Thanks, Deaths and Funeral Notices 43c per line per day. Three consecutive days $1.14.

Births, Deaths, In Memoriam Notices, Cards of Thanks, personals not accepted by telephone.
Single paper rates on request.

SUBSCRIPTION RATES
Wherever carrier service in maintained, $3.00 per month.
By mail—
Canada, $3.50 per month, $10.00 per 3 months, $39.00 per year.
United States, $4.00 per month.
Saturday Only—
Canada, 25c per copy, $13.00 per year.
United States, 30c per copy, $15.60 per year.
Commonwealth and Foreign rates upon request.
Mail subscriptions are payable in advance.
Authorized as second class mail, Post Office Department, Ottawa.
Member Audit Bureau of Circulations.

TERMS OF PUBLICATION
The Victoria Press Ltd. shall not be liable for non-insertion of any advertisement beyond the amount paid for such advertisement.
In the event of an error occuring the liability of Victoria Press Ltd. shall not exceed the charge for the space actually occupied by the item in question.
All claims on error in publication shall be made within 12 hours thereafter and if not made shall not be considered. No claim will be allowed for more than one incorrect insertion not for errors not affecting the value of the advertisement.
All estimates of cost are approximate. Advertisers will be charged with space actually used.
All advertising copy will be subject to the approval of the Victoria Press Ltd., who reserve the right in its sole discretion to classify, reject or insert copy furnished.
Advertisements must comply with the British Columbia Human Rights Act which prohibits any advertising that discriminates against any person because of his race, religion, sex, color, nationality, ancestry or place of origin, or because his age is between 44 and 65 years, unless the condition is justified by a bona fide requirement for the work involved.
While every endeavor will be made to forward replies to box numbers to the advertiser as soon as possible, we accept no liability in respect of loss or damage alleged to arise through either failure or delay in forwarding such replies, however caused, whether by negligence or otherwise.

CIRCULATION REPRESENTATIVES
Duncan, Chemainus—
P. J. Rogers 746-6181

Nanaimo—
A. Lakey 753-2766

United States Representatives
MATHEWS SHANNON and CULLEN, INC.
New York, Boston, Chicago, Detroit, Philadelphia, Pittsburgh, Cleveland, Syracuse, Charlotte, Atlanta, Cincinnati.

DUNCAN BUREAU
Duncan Financial Centre, 435 Trunk Rd. Office and telephone hours 8:30 a.m. to 5 p.m. Monday to Friday inclusive.
PHONE DUNCAN 746-6181

CLASSIFIED SERVICE FOR DUNCAN COWICHAN RESIDENTS
Classified Ads phoned in to our Duncan office before 3:30 p.m. will appear in the following day's papers
746-6181

NOTICE OF COPYRIGHT
Full complete and sole copyright in any advertisement produced by Victoria Press Ltd. is vested in and belongs to, Victoria Press Ltd.; provided, however, that copyright IN THAT PART AND THAT PART ONLY of any such advertisement consisting of illustrations, borders, signatures or similar components which is, or are, supplied to Victoria Press Ltd. by the advertiser in the form of engravings, matrices, casts, etc., and incorporated in said advertisement shall remain in and belongs to the advertiser.

1 BIRTHS

CAPRARIE-MELVILLE — Born to Mr. and Mrs. C. A. T. Caprarie-Melville, 270 Orelebar Cres., at Victoria General on September 15th, a boy, Kristopher Traian, 7 lbs. 8 oz. A brother for Kenny and Kathy. Thanks to Drs. W. J. Bell and J. H. Wickson; special thanks to Daddy.

GAULEY—Born to Jim and Veronica Gauley, 3277 Galloway Rd., at Royal Jubilee Hospital on September 13, a boy, Michael John, 8 lbs. 11 oz. A brother for Christina. With thanks to Drs. R. N. Young and W. L. Smith and Royal Jubilee Maternity Staff.

KILGORE — Rodney and Madeline Kilgore (nee Daviss) wish to announce the arrival of their son, Douglas Wayne, 7 lbs., 14½ oz., on September 11, 1974. A brother for Nicole. Thanks to Drs. H. G. Ingram and M. G. Morrison. (Insured).

5 DEATHS and FUNERALS

BOYER—On September 17, 1974, at Deer Lodge Hospital, Winnipeg, Manitoba, Mr. Louis Edward Boyer, aged 90 years, of Stonewall, Manitoba, born in St. Agathe, Manitoba and lived in Stonewall until 1956, then moved to Victoria, B.C. A veteran of the First and Second World Wars and a member of The Royal Canadian Legion, Branch No. 53, Stonewall, Manitoba. Predeceased by his wife, Violet May Boyer in 1972. He leaves his sons, John Boyer, Winnipeg, Manitoba, Albert Boyer, Stonewall, Manitoba and Arthur Boyer, Victoria, B.C.; daughters, Mrs. Gladys McManus, Vancouver, B.C.; Mrs. R. (Blanche) Thornington, Ottawa, Ontario; Mrs. D. (Pearl) Graham, Winnipeg, Manitoba; Mrs. W. (Martha) Irwin, Portage La Prairie, Manitoba and Mrs. C. (Emily) Mowbray, Victoria, B.C.; 24 grandchildren and 4 great-grandchildren.
Service will be held on Friday, September 20, 1974 at 2:00 p.m. in the Anglican Church of the Ascension, Stonewall, Manitoba. Reverend L. C. Fryer officiating, followed by the service of The Royal Canadian Legion, Branch No. 53. Graveside service will be held in the Colwood Burial Park on Tuesday, September 24, 1974 at 1:00 p.m. Rev. Hugh M. Hunter officiating. Arrangements by the Sands Mortuary Limited.
SANDS — VICTORIA

CLASSIFICATION INDEX

VITAL STATISTICS
1 Births
8 Card of Thanks
5 Deaths and Funerals
9 In Memoriams
10 Funeral Directors

NOTICES
14 Announcements
15 Coming Events and Meetings
16 Catering, Banquets and Reception Rooms
20 Lost and Found
11 Monumentals
18 Places to Visit
17 Restaurants

EMPLOYMENT
21 Help Wanted—General
22 Office Help
23 Skilled Trades
24 Sales Persons and Agents
25 Teachers
26 Part Time—Temporary Help
30 Situations Wanted

BUSINESS SERVICES AND DIRECTORY
36 Business Services and Directory

PERSONAL SERVICES
33 Bands, Musicians and Orchestras
40 Business Personals
43 Dancing
42 Education
71 Music Teachers
39 Personals
32 Trade Schools
38 Travel

MERCHANDISING
83 Aircraft
117 Antiques
78 Bicycles
80 Boats and Marine
65 Building Supplies
93 Cameras, Supplies and Photo Finishing
127 Chicks, Poultry, Hatching Eggs, Supplies
135 Farm Implements
12 Florists
60 Fuel
97 Furniture
120 Garden Supplies
99 Groceries, Meat and Produce
130 Heavy Equipment and Machinery
128 Livestock, Supplies and Events
100 Miscellaneous for Sale
103 Miscellaneous Wanted
109 Miscellaneous to Rent
77 Motorcycles
70 Musical Instruments
125 Pets and Supplies
96 Ranges, Stoves and Furnaces
92 Sporting Goods
115 Swaps
63 Timber
98 TV, Stereo, Radio Sales and Service
112 Wanted to Rent, Miscellaneous

AUTOMOTIVE
164 Auto Body and Painting
162 Auto Repairs, Service and Towing
168 Campers, Trailers and Motor Homes
166 Cars and Trucks Wanted
150 Cars for Sale
151 Sports Cars
148 Lease Vehicles
169 Mobile Homes and Parks
149 New Car Directory
160 Parts, Accessories
158 Tires
154 Trucks and Buses
156 U-Drive and Auto Washing

ACCOMMODATION
185 Convalescent and Rest Homes
175 Hotels
178 Summer Homes, Cottages and Resorts
181 Tourist Accommodation

RENTAL
201 Apartments to Rent, Furnished
200 Apartments to Rent, Unfurnished
202 Furniture to Rent
203 Apartments Wanted
206 Duplexes to Rent
207 Duplexes Wanted to Rent
215 Halls, Warehouses, Stores and Offices to Rent
197 Housekeeping Rooms to Rent
199 Housekeeping Rooms Wanted
211 Houses to Rent, Furnished
210 Houses to Rent, Unfurnished
212 Houses Wanted to Rent
190 Room and Board
191 Room and Board Wanted
193 Rooms to Rent
194 Rooms Wanted

FINANCIAL
155 Automobile Financing and Insurance
233 Mortgage Loans and Insurance
234 Mortgages for Sale
230 Personal Loans and Insurance
235 Wanted to Borrow

REAL ESTATE
280 Acreage for Sale and Wanted
240 Business Opportunities
241 Business Opportunities Wanted
247 Commercial or Industrial Properties
258 Condominiums and Townhouses
253 Country Homes and Properties
270 Exchange Real Estate
290 Farms for Sale and Wanted
263 Garages for Sale, Rent, Wanted
293 Gulf Islands Properties
250 Houses for Sale
265 Houses Wanted to Buy
295 Listings Cancelled
269 Listings Wanted
271 Lots for Sale
294 Mainland and Out-of-Province Properties
273 Property for Sale
274 Property Wanted
244 Revenue Property
245 Revenue Properties Wanted
285 Up-Island Properties
256 Waterfront Properties
300 Churches

PHONE DIRECT
386-2121
TO PLACE YOUR CLASSIFIED AD

5 DEATHS and FUNERALS

CAMPBELL — A. R. M. (Bobs) Campbell died suddenly in England. Survived by his wife, four daughters, a sister and brother.

COOL—Peacefully in her sleep, at the residence 611 Dupplin Road, on September 17, 1974, Mrs. Doreen May Cool, aged 49 years, resident in Victoria for 30 years, formerly of Calgary. She leaves to mourn her passing, her husband William; 3 sons, Richard Walter, William Alfred and Robert Gordon; one granddaughter Michele, all of Victoria, her mother, Mrs. R. Smetheram and sister Nora in Calgary.
Funeral service in McCall Bros. FLORAL CHAPEL, Johnson and Vancouver Streets on Monday, September 23 at 1:00 p.m., followed by cremation.

CUTFORTH — On September 15, 1974, in Nanaimo, B.C., Barton Cutforth aged 56 years. Survived by his wife Helen; one brother, Arthur S., Victoria; sisters, Vivienne Poole of Kamloops and Margaret Schoenfield, Toronto, Ont., also nieces and nephews. He was a Veteran of World War Two serving overseas as a Lieutenant with the Canadian Army Serivce Corps.
PRIVATE service in McCall Bros. Family Chapel on Friday, Sept. 20 at 3:15 p.m. (Flowers gratefully declined.

FISHER — Suddenly on September 18, 1974, Mr. John Fisher, aged 58 years, born in Manchester, England, late residence, 652 Granderson Ave., Langford, B.C. He leaves his loving wife, Joan, at home; daughters, Mrs. R. N. (Jennifer) Hilborne and Mrs. R. A. (Joyce) West, Victoria, B.C.; his brother, Harry, England, and his sisters, Miss Annie Fisher and Mrs. Edith Rutter, England.
Service will be held in the Sands Funeral Chapel of Heather, Colwood, B.C., on Friday, September 20, 1974, at 1 p.m., Rev. David R. Stiven officiating. Interment in the Hatley Memorial Gardens.
SANDS—COLWOOD

GREENWAY — In Victoria on September 18, 1974, Betsy H. Greenway, aged 83 years, of 963 Wilmer St., born in Yorkshire, England, resident in Victoria since 1934, formerly of Saskatoon. Widow of Frank G. Greenway, she is survived by 1 daughter, Mrs. Margaret Vickers of Victoria; 2 sons, Percy of Victoria and Harvey of Calgary; 19 grandchildren; 11 great-grandchildren; 1 brother, Eric Hawksworth in Calgary; 1 sister, Lyn Caukhill in Yorkshire, England; also nieces and nephews. She was a long-time member of St. Andrew's Presbyterian Church.
A private family service in McCall Bros. FAMILY CHAPEL with the Rev. B. Molloy officiating. (No flowers by request.)

HARRIS — Suddenly in Nanaimo on September 17, 1974, Robert Harris, aged 61 years, of 71 Government St., a native son of Nanaimo and a resident of Victoria for most of his life. He is survived by his loving wife, Edna; his son, Larry of North Vancouver; his parents, Mr. and Mrs. Archie Harris of North Vancouver; a sister, Mrs. Harold (Tillie) Brend of North Burnaby; nieces and nephews. He served in the R.C.N. as C.P.O. from 1939-1945 in the Second World War. He was Vice-President of Pro Patria Branch, R.C.L.
Funeral service in McCall Bros. Chapel, Johnson and Vancouver Sts., on Friday, Sept. 20, at 2:15 p.m. with Tony Roberts officiating, followed by cremation. (Flowers gratefully declined. Donations, if desired, may be made to the Legion Senior Citizens Home, South V.I. Zone Housing Society, R.C.L., c-o M. Smith, Apt. 17—531 West Bay Terrace.)

KENNEY — In the Royal Jubilee Hospital, Victoria, on September 18, 1974, Mr. Edward T. Kenney, aged 86 years, of 2276 Neil St., former minister of Lands and Forests, Province of British Columbia. He is survived by his wife, Leila, at the residence; 3 daughters, Mrs. C. O. (Marjorie) Fulton of Vernon, Mrs. L. M. (Lorraine) Johnstone and Mrs. Nels (Norma) Morrison of Terrace; son, Edward T. Kenney of Terrace; 12 grandchildren; 4 great-grandchildren; 4 sisters in Victoria and a brother in Vancouver. He was a founder member of Kitselas Lodge AF and AM No. 123, B.C.R. Terrace.
Funeral service in McCall Bros. Chapel, Johnson and Vancouver Sts., on Friday, Sept. 20, at 4:30 p.m. with the Rev. George Keenleyside officiating, followed by cremation. (Flowers gratefully declined. Donations, if desired, may be made to the Heart Fund, 1008 Blanshard St.)

LAMBERT — In Rest Haven Hospital, Sidney, B.C., on September 17, 1974, Mr. Cyril John Lambert, born in Kent, England, retired rancher, living in the Brentwood and Deep Cove area since 1923, late residence, 933 Josephine Rd., Brentwood, B.C. He leaves his wife, Evelyn, at home; daughters, Mrs. Betty Hawes, Esquimalt, B.C., and Mrs. Charles (Irenee) Zipser, Victoria, B.C.; 1 grandson; 2 granddaughters; brother, Francis, Australia, and his sister, Miss Ada Lambert, England.
Service will be held in the Holy Trinity Anglican Church, Patricia Bay, B.C., on Friday, September 20, 1974, at 10:30 a.m., Rev. Wilf Dobson officiating. Interment in the Church Cemetery. Arrangements by the Snds Funeral Chapel of Roses, Sidney, B.C.
SANDS—SIDNEY

THORBURN — In Victoria on September 17, 1974, Mrs. Elizabeth Thorburn, aged 85 years, of 3035 Cook St., born in Irvine, Ayrshire, Scotland, and resident in Victoria since 1921. Widow of Robert Thorburn, she leaves 5 sons, Hugh and James of Victoria, David of Nanaimo, Robert and William of Vancouver; 2 daughters, Mary (Mrs. L. Romeril) of Vancouver and Jane (Mrs. J. Hooper) of Calgary; 22 grandchildren; 9 great-grandchildren; 2 sisters, Mrs. M. Miller and Mrs. J. Lindsey of Girvan, Ayrshire, Scotland; nieces and nephews.
Funeral service in McCall Bros. FLORAL CHAPEL, Johnson and Vancouver Sts., on Friday, Sept. 20, at 1:15 p.m., with the Rev. C. Wellard officiating; Interment at Royal Oak Burial Park.

WATSON—Suddenly on September 18, 1974, at Royal Jubilee Hospital, Mrs. Dorothy Mona Watson, aged 65 years, beloved wife of Ian Watson of 311 532 Dallas Rd. Besides her husband Ian, she leaves to mourn her passing, one son Doug Boden, Victoria; one daughter, Mrs. Shirley Bath, Victoria; and five grandchildren.
Funeral services will be held at 1 p.m. Friday in Thomson and Irving Funeral Chapel, 1625 Quadra St. Rev. Hugh Hunter will officiate. Interment will be in Hatley Memorial Garden. In lieu of flowers, donations may be made to the Canadian Cancer Society.

9 IN MEMORIAM

BAXTER — In loving memory of our dear brother Jack who passed away September 19, 1971.
"We often think of days gone by,
A shadow o'er our lives is cast
When we were all together.
Our loved one gone forever."
—Sadly missed by his sisters Ellen and Wyn.

NOBLE — In loving memory of a dear son and brother Danny Noble, passed away September 19, 1972 — "Always in our hearts", Mom and sisters.

THEY SHALL GROW NOT OLD, AS WE WHO ARE LEFT GROW OLD. AGE SHALL NOT WEARY THEM, NOR THE YEARS CONDEMN. AT THE GOING DOWN OF THE SUN AND IN THE MORNING, WE WILL REMEMBER THEM.
—WITH GRATITUDE, SANDS.

10 FUNERAL DIRECTORS

THOMSON & IRVING
Funeral Chapel
Est. 1906 — Formerly of Winnipeg
A Dignified and Understanding Service at Moderate Cost
PRE-NEED AT NEED
SHIPMENTS
1625 Quadra St. Phone 384-2612

CUNNINGHAM FUNERAL CHAPEL
(Formerly Chaplin's)
1155 Fort Street
Phone 384-5512 or 384-8626
Offering dignified moderate services for all. Geo. S. Cunningham, owner, manager.

10 FUNERAL DIRECTORS

SERVING VANCOUVER ISLAND
Sands
WE CARE
Dedicated to service
Sensible Prices
SANDS FUNERAL CHAPELS
VICTORIA 388-5155
SIDNEY 656-2932
COLWOOD 478-3821
DUNCAN 746-5212
LADYSMITH 245-2331
NANAIMO 753-2032
Your six community Chapels. Independent, Family Owned and Controlled. Sands since 1912.

IFC INTERNATIONAL FLIGHT CARE
Specializing in shipping to or from anywhere
call collect
A Division of Sands
VICTORIA, 388-5155
SIDNEY, 656-2932
COLWOOD, 478-3821
DUNCAN, 746-5212
LADYSMITH, 245-2331
NANAIMO, 753-2032

Removal and Memorial Service
A Division of Sands
Covering Vancouver Island

McCALL BROS.
Funeral Chapels
1400 Vancouver Street
385-4465 — 385-4466 — 385-4467
Professional Service of the Highest Order . . . and at Moderate Cost.
PRIVATE SERVICE
GREENWAY, Mrs. Betsy H.
FAMILY CHAPEL
FRIDAY
THORBURN, Mrs. Elizabeth
1:15 p.m. FLORAL CHAPEL
HARRIS, Mr. Robert
2:15 p.m. FLORAL CHAPEL
CRAGG, Mr. George
3:15 p.m. FLORAL CHAPEL
KENNY, Mr. Edward T.
4:30 p.m. FLORAL CHAPEL
PRIVATE SERVICE
CUTFORTH, Mr. Barton.
3:15 p.m. FAMILY CHAPEL
MONDAY
COOL, Mrs. Doreen May.
1:00 p.m. FLORAL CHAPEL

HAYWARD'S CHAPEL
Ready to carry out the family's wishes, quietly, sympathetically, with efficiency and dignity.
386-3505
734 Broughton St.

FIRST MEMORIAL SERVICES
Serving the Public and Exclusive undertakers for the Memorial Society of B.C. 658-5244.

11 MONUMENTAL

STEWART MONUMENTAL Works Ltd.
ESTABLISHED 1896
Memorial of Distinction
Marble fireplace and tabletops
1403 May ST. 384-3452

MORTIMER'S MONUMENTS
ESTABLISHED 1877
"The Finest in Craftsmanship"
633 DAVID ST. 383-6421

14 ANNOUNCEMENTS

SAANICH INTERNATIONAL Folk Dancers have begun a new session. Come along! An inexpensive way to keep in shape as you join in the dances of many lands. Both beginners and intermediate classes offered. For further information phone David or Christine Winn. 477-6386.

15 COMING EVENTS and MEETINGS

St. Joseph's Bingo
CHURCH HALL
745 W. BURNSIDE
479-7413
EVERY THURSDAY NIGHT
5 EARLY BIRD GAMES — 7:00
25c A CARD — 5 FOR $1
14 REGULAR GAMES — 7:30
6 CARDS $2
$17 OR MORE A GAME
JACKPOT GAME
50 NOS. OR LESS $500
55 NOS. OR LESS $300
56 NOS. OR MORE $100
5 EXTRA GAMES
25c A CARD — 5 FOR $1
LOTS OF PARKING
CONCESSION
DOOR PRIZES

—BINGO—
Prince Edward Legion
751 Station Road
(Langford)
Every Thursday
8 p.m.
Admission $1.00
Extra cards 25c or 5 for $1.00
1—$50.00 jackpot
1—$100.00 jackpot
6 Extra Games
5 cards for $1.00
Lucky 7

S.P.C.A.
WOMEN'S AUXILIARY
COFFEE PARTY
THE DOUGLAS ROOM AT THE BAY
1701 Douglas Street,
Victoria, B.C.
FRIDAY, SEPT. 20, 1974
From 11 a.m. to 1 p.m.
Doors will be opened at 10:45, for browsing only, but positively no seating or selling until 11 a.m. Come and bring your friends.

SEE TRI-CHEM LIQUID EMBROIDERY demonstrated in Hillside Mall, Thursday, Friday, Saturday, Sept. 19-21. Classes starting soon. Open House Thanksgiving weekend. Joyce Kerr, 478-1149.

VICTORIA TRACK CLUB BINGO
OLD AGE PENSIONERS' HALL
THURSDAY, SEPT. 19, 7:15 P.M.

VICTORIA BRANCH CANADIAN Mental Health Bazaar Saturday October 5 2-4 p.m. First United Church Fellowship Hall, Balmoral Road.

RUMMAGE SALE, HAMPTON Park Hall, Friday, Sept. 20, 7 p.m. to 9 p.m. Sat. Sept. 21, 10 a.m. to 12 a.m. Burnside Lawn Bowling Club.

ST. PHILIP'S LADIES' GUILD Rummage Sale, 2928 Eastdowne Rd., Saturday, September 21st, 9 a.m.

SQUARE DANCE CLASSES
Marigold Scout Hall, Sunday, September 22, couples only. For information, phone 479-4787.

MYSTERY TOURS
Leaves V.I. Coach Lines depot every Sunday at 1:30 p.m. Rtn 5 p.m., $4.50 includes tea, 385-4411.

SELL IT THROUGH CLASSIFIED
DIAL 386-2121

15 COMING EVENTS and MEETINGS

OLD-TIME DANCE CADBORO Bay United Church, Friday, 8:30. Geoss Venables Orchestra, Daisy Goodspeed MC, $1.50 includes refreshments. Singles welcome.

20 LOST and FOUND

LOST: 2-YEAR OLD MALE shepherd cross — approximately six weeks ago. Gonzales area. Answers to "Basil", piece missing from ear, black and tan in color. Had choke chain. Reward. 477-3773.

LOST: FROM 309 LANGFORD ST. Small black and white male dog wearing Fort St. John, B.C., dog tag. 14 years old and deaf. Any word would be appreciated. Please phone 385-7868.

LOST: View St. Parkade area or Eaton's, man's blue plastic identification holder. Contains driver's licence, insurance and driver's certificate. 382-0560.

LOST: FEMALE BOXER-LAB cross, 6 months, white with brown ears and brown patch on 1 eye. Phone 592-1798. Reward.

FOUND: 5 KEYS AND STAPLE R.N. VARIED EXPERIENCE. 384-1776.

LOST: 6-WEEK-OLD MULTI colored Persian kitten, Catherine St. area. Reward. 385-8486.

BLACK WALLET LOST NEAR James Bay Inn Friday night. Reward. 598-4651.

LOST — AT THETIS LAKE, brown leather wallet. Reward. 598-4362.

FOUND: KODAK CAMERA IN Jordon River area. Owner identify to claim. 477-8081.

LOST: EMBROIDERED GOLD shirt-jacket at Lambrick Park Sunday 15th. Reward. Phone 382-0077.

FOUND: SMALL BLACK CHIhuahua type dog. Beacon Hill. Animal's Crusaders, 386-9832.

21 HELP WANTED GENERAL

ADVERTISEMENTS IN THIS CLASSIFICATION MUST COMPLY WITH THE BRITISH COLUMBIA HUMAN RIGHTS ACT SEE COLUMN 1.

PAUL'S Restaurants
We are now hiring waiters and waitresses for full-time employment. Experience not necessary if willing to learn. Shift work involved. Apply 1900 Douglas between 2 and 4 p.m.

A MATURE HOUSEHOLD ASSISTANT is required to care for elderly parent and to help with domestic duties, for four hours daily, Monday through Friday, and occasional weekends. James Bay area. Please call 386-6867, mornings for details.

RELIABLE WOMAN WITH NO family commitment willing to do housework, 6 hours per day. Monday-Friday, weekends if needed. Car essential. Langford area 478-8053, mornings.

MATURE MEN AND WOMEN TO work with expanding auto reconditioning business. Duties include interior and exterior cleanup details. B.C. Car Shine Systems, 592-3632.

COMMISSION DRIVERS WITH economical vehicle for city-wide delivery service. Neat appearance and must be available weekends. Call Dial-A-Bottle, 592-1296.

HOUSEKEEPER WANTED FOR downtown motor inn. Must have executive ability to manage housekeeping personnel. Steady work. Queen Victoria Inn, 386-2812.

TAXI DRIVERS
Male or female. Experience not essential. We will train the right persons. For further information contact 388-5168.

WANTED: LIVE-IN BABYSITTER light housekeeper. Room and board plus remuneration. Expectant unwed mother welcome. 478-8653.

WANTED: QUIET LADY BEtween 55-60 as live-in housekeeper, companion, to elderly widower with home on Rockland Ave. 383-0266 after 4 p.m.

DRUG STORE CLERK, FULL time. Experienced. Shopping Centre Location. No Sundays. Reply with full particulars to Victoria Press, Box 652.

WILLIAMS QUALITY MEATS Ltd. requires full time counter clerk and cashier. Some experience in retail foods preferred. Apply in person, 795- Fort St.

DINING ROOM WAITRESS OR waiter, 11 a.m.-3 p.m. daily, except Sundays, apply in person mornings, Nutshell Restaurant, 627 Fort Street.

YM-YWCA OFFICE AND Locker room attendant for duties in ladies' locker room area. Monday to Friday, 10-4:30 p.m. Apply 880 Courtenay, 386-7511.

EXPERIENCED WAITER-waitress, dresses provided. Hours 11-5 p.m., closed Sunday. Apply in person Dutch Bakery and Coffee Shop, 718 Fort St.

LAYERS
Require floor covering installers, domestic and-or commercial. For information call Sprague Developments, 388-6475.

ATTENTION EX-VAN LINE MEN
Experienced furniture drivers and swampers wanted, full and part time, apply Victoria Press Box 660 with full resume.

MIDNIGHT MAN, FRONT-END attendant, older or semi retired man preferred, front-end work and cleanup of garage. Apply after 4 p.m. 3180 Douglas Street.

RELIEF NIGHT AUDITOR FOR modern downtown motor inn, 2 night per week. Ideal position to supplement income. Victoria Press, Box 657.

WRITERS OF GOSPEL-POEMS wanted! Send your poems for offer. Strand Music, B893, Hemet, California.

JANITORIAL FIRM REQUIRES male and female personnel for full-time and part-time positions. Victoria Press Box 901.

WANTED: ASSISTANT COOK for Private hospital, please apply 1450 Hillside, or call Mrs. Dixon, 478-8462, after 6 p.m.

MAINTENANCE COMPANY REquires experienced floorman for truck run. $4.00 per hour to start. Reply Victoria Press, Box 901.

WAITER-WAITRESS REQUIRED for evening shift, full or part time, apply in person to the Crest Motor Inn, 455 Belleville Street.

SALES PERSON REQUIRED full time for lady's ready to wear. Apply Saba Bros., 1130 Douglas St., between 9 and 11 a.m. only.

KITCHEN HELP, 9 A.M.-4 P.M daily except Sunday. Apply in person, mornings. Nutshell Restaurant, 627 Fort St.

WANTED FOR DOWNTOWN bank manager's secretary and office stenographer. Please apply to Victoria Press, Box 643.

EXPERIENCED PART-TIME coffee shop waiter-waitress wanted. Apply in person, Tokaj Villa, 1122 Yates St.

EXPERIENCED OR UNEXperienced waiter-waitress, apply Longhorn Steak House, 4066 Shelbourne St. after 10 a.m.

WARD AIDE FOR PERSONAL care home, live-in, training provided, suitable for girl attending Camosun College. 385-4922.

FOR RESTAURANT, PART-TIME evenings, someone to seat customers, answer telephone, etc. Must speak some Chinese. 386-9021.

PART-TIME HAIRDRESSER OR full-time apprentice, call after 6, 382-5385.

MATURE HELP WANTED, FULL and part time, apply in person 9-11 a.m. 126 Douglas St.

RELIABLE COUPLE WANTED for evening janitorial work. 479-5733.

REGULAR BAR PERSON REquired. Apply in person, Royal Canadian Legion, Branch 53, Duncan.

CHAMBERMAID WANTED FOR downtown hotel. 386-3441.

21 HELP WANTED GENERAL

Basic Retail Sales Course
Basic training for those wanting to enter retail sales. A 3-week course combines classroom and on-the-job training. Canada Manpower living allowances paid for eligible clients (1 year out of school) including housewives. Many graduates of previous courses now working. For more information contact Mrs. D. Bedard.

Supervisory Courses
Designed to upgrade the skills of persons presently employed in business and industry, and for the operators of small businesses. This is an opportunity to increase your success potential. For more information contact Mrs. S. Etherington.

Canada Manpower Centre
1415 Vancouver St.
388-3481
CANADA MANPOWER
JOB INFORMATION CENTRES
1415 Vancouver St.
614 Yates St.

MacMILLAN BLOEDEL
Requires a
SALVAGE CONTRACTOR
An immediate vacancy exists for a small salvage contractor at our Shawnigan Division near Duncan, B.C.
Interested parties are invited to contact:
Wayne Beecroft or Jan Lok
Shawnigan Division
Duncan, B.C.
Phone Duncan 746-4121

JANITORIAL FIRM HAS OPENING FOR WORKING FOREMAN. MUST BE FULLY EXPERIENCED IN ALL PHASES OF JANITORIAL WORK AND ABLE TO WORK WITH AND TRAIN STAFF. REPLY VICTORIA PRESS BOX 629.

Licensed personal care home requires nurses, full or part-time, 3:00 p.m. - 11:30 p.m. and 11:00 p.m.-7:30 a.m. shifts. Apply in person, 336 Simcoe St.

CONSTRUCTION FOREMAN
Opening for loyal, bright person to handle the supervision of homes and condominiums. This position is suitable for an ambitious settled married person; with good personality and knowledge of the Building Trade through practical experience or be a graduate of Technical School of Building Technology. This position offers good salary plus bonus. Send your resume to Victoria Press Box 659.

BRANDS RESTAURANTS LTD.
Has vacancies for experienced waiters-waitresses and Grill Cooks. Full or part-time, also persons to train for these positions. Please apply in person 1009 Government St.

WANTED MALE OR FEMALE head cook for specialty restaurant featuring spaghetti. Opening mid October. Limited menu, good working conditions. Must be able to supervise, control ordering of food supplies, etc. Send brief resume outlining previous work experience or training; expected salary etc. Victoria Press, Box 655.

ASSISTANT MANAGER AND wife team to assist general manager in large apartment complex, experience not necessary but helpful. Good remuneration to right party. Please reply to Victoria Press Box 635 giving age and qualifications.

EXPANDING OFFICE COFFEE operation has an immediate opening for a sales-delivery person. Must have own car and be willing to work. Above average income for the right person. Call 384-8232 for personal interview.

HOUSEKEEPER
For couple, Fairfield district, comfortable, well-equipped home. Preferably live-in. Ample time off. Good wages Local references, please. Victoria Press Box 559.

YOUNG PHYSICALLY HANdicapped woman requires younger live-in housekeeper, companion, for 1 to 3 months or longer. Room and board plus remuneration. 383-7837.

ASSISTANT CARETAKER REquired for our 64-unit Garden Apartment in Gold River. Duties include painting, maintenance, etc. Please reply to Coastland Realty Ltd., Box 489, Campbell River.

TAXI DRIVERS WITH CLASS 4 license and chiefs permit. Guaranteed wage, statutory holdiays, MSA, holiday pay, 5-day week. 383-1121 for appointment. 585 Pandora.

BANK TELLERS REQUIRED, experience preferred. Apply Canadian Imperial Bank of Commerce, 1201 Government St., Victoria, B.C. 384-1171.

WIG STYLIST REQUIRED FOR wig and gift store. Previous hairdressing experience necessary. Part or full time, call Dawn 386-0221.

PART TIME BOOKKEEPER REquired, full set of books, 40 hours per month. Hours flexible. Reply to Victoria Press, Box 630.

BABYSITTER NEEDED 5 DAYS a week, my home or Cloverdale School area. Phone 382-6635 after 6 p.m.

WANTED: SPORTS AND GENERal reporter, 1-3 years experience. Apply Editor, Box 914, Duncan.

WANTED, COUPLE TO MANAGE 36 unit downtown motel. Victoria Press, Box 622.

21 HELP WANTED GENERAL

ADULTS NEEDED IMMEDIATELY
Housewives
Senior Students
Pensioners
Working Adults
Augment your income with an adult size Colonist Apartment Route inn the area of James Bay.
Monthly profits range from $80.00 to over $135.00 per month depending upon route size.
With less than 1¼ hours delivery time in the early morning there is no interference with studies or most working hours.
Must means of carrying papers from depot to route. To apply or for further information contact Mr. B. Hill in the Circulation Department, 383-4111. Do this today or send your application in by mail.

We'll Train Taxi Drivers
DRIVERS NEEDED WITH CLASS IV AND CHIEFS PERMIT. APPLY
C and C Taxi
585 PANDORA AVE.
OR CALL 383-1121

HERTZ-RENT-A-CAR
Requires rental representative to work in our downtown office, some shift work involved as office is open 7 days week. General office knowledge, some bookkeeping and ability to deal with the general public is required. Salary range $485-$535, depending on qualifications. Please apply in person to our office at 901 Douglas St.

WHOLESALE HEATING AND air conditioning company requires a combination warehouse and counterman. Knowledge of both sheet metal fittings and controls a definite asset with good knowledge of one necessary. We are a fast growing company with excellent future benefits and starting salary to the right person. If you feel you qualify write Victoria Press, Box 644, giving your qualifications. All enquiries confidential.

RECENT OR THIS YEAR'S HIGH school graduate for permanent job with local firm. Active inside and outside work, mainly packing and shipping, driving light van, and also other duties. Apply in own writing, stating any previous job experience, references, Grade 12 average, and phone number to Box 5130, Station B, Victoria.

"GRANDMOTHER" NEEDED! For 1-year-old daughter while father works and mother finishes university degree. 3 afternoons-evenings per week! Tuesday and Thursday 2-9 p.m., Wed. 7-11 p.m. $5 day plus bus fare. My home. Some days free as father rotates shifts. 388-6195.

DENTAL RECEPTIONIST
Needed immediately. Grade 12 and typing necessary. Must be neat, non-smoker, quick and willing to learn. Please reply in own handwriting stating age, marital status, job experience, hobbies, etc. to Victoria Press, Box 658.

AVON CALLING
want to earn money — but not 9 to 5? Be an AVON Representative. Set your own hours. Pick your own days. Interested? Call: Miss Binder, 384-7345.

REQUIRED IMMEDIATELY: part-time waiter persons. Apply in person to
VERDI'S RISTORANTE
634 HUMBOLDT
Also require cook and a dishwasher:

A "NANNY" NEEDED FOR adorable 14-month-old boy, able to babysit at my home for odd days while mother works, starting with 2 weeks from Sept. 30, 8 a.m.-5 p.m., 479-1375.

EXPERIENCED SANDER NEEDed. Medical, dental and life insurance benefits. Please apply in person to Advance Collision Ltd., 741 Pembroke.

RELIABLE DEPENDABLE, PERmanent part-time chambermaid. 9:30 a.m.-1:30 p.m. Capable of supervising on weekends. View Royal area. 479-2751.

PART TIME JANITORIAL WORK, 4 to 5 hours, five nights a week. Must be conscientious, reliable and have own transportation. $3 per hour to start. 382-5232.

TWO EXPERIENCED FRONT end attendants, days and afternoons, includes operation of tow truck, apply after 4 p.m., 3180 Douglas Street.

LIVE IN PART TIME BABY SITter with light housekeeping, room and board, plus salary with Friday, Saturday, Sunday off. Phone 477-9694.

COUNTER CLERK, NEAT AND mature, for part time 20 hours weekly. Apply 720 Yates St. or Phone 384-3033.

WANTED: BUS GIRLS/BOYS, please apply in person Plaza Restaurant, 1175 Douglas St. No experience necessary.

EXPERIENCED NURSE'S AIDE for night shift permanent. Apply Glenwarren Private Hospital, 8 a.m. — 3 p.m. 383-2323.

COMPANION FOR LADY. Country home. Must be able to drive. Reply Victoria Press, Box 678.

NURSES AIDES REQUIRED FOR small rest home. Day shift, evening shift and relief shift. Also person required for cleaning. 598-7721.

DINING ROOM HELP REquired for day and evening shifts. Experience preferred. Call 383-3421 or 383-3923 between 2-5.

COOKS
Experienced for downtown specialty restaurant, good working hours, top wages. Call 385-4666.

HOUSEWORK, 3 MORNINGS PER week. Fairfield area. Good pay for experienced person. Victoria Press Box 662.

RESPONSIBLE WOMAN TO care for 3 children and do light housekeeping duties. Must live in. Excellent remuneration. 385-9520 or 656-2975.

COOKS FOR 5 DAYS 7-10 A.M. Saturday and Sunday 11 a.m.-7 p.m. 598-7631 or 598-6929.

SEMI-RETIRED ELECTRICIAN wanted to rewire older home. Call after 5:30, 479-4532.

EXPERIENCED, MATURE chambermaid, first class motel. 653 Dunedin.

21 HELP WANTED GENERAL

MacMILLAN BLOEDEL
CAMERON DIVISION
REQUIRES A
TANK MOUNTED DRILLER POWDERMAN
Applicants must present a full machine capacity, blasting ticket. Cameron Division is located 3 miles from Port Alberni. IWA rates apply; for further information, please contact.
Brian Hornidge
Cameron Division
Port Alberni
or
W. E. Mosher
227 Commercial St.
Nanaimo, B.C.

DRAFTSMEN
Draftsmen are required by B.C. Hydro in their Victoria office.
Duties: to perform various drafting duties in maintaining an accurate set of plate maps of the gas distribution system including checking and - or revising existing records and preparing new maps from rough sketches, field notes and legal plans.
Qualifications: To include full technical high school course or equivalent including formal training in drafting.
Salary: Starting at $735 per month. Generous fringe benefits, including a shorter work week commencing January 1, 1975.
Please address replies to:
B.C. Hydro Gas Operations Division,
502 Pembrooke Street,
P. O. Box 500,
Victoria, B.C.

WE NEED
Manager trainees for Nanaimo.
WE PROVIDE
Excellent starting salary, extensive training program in retail credit and mortgages, generous fringe benefits.
WE REQUIRE
Grade XII or equivalent; desire to advance, neat appearance and positive attitude. Finance co. experience preferred; however all applicants will be considered.
Contact:
R. WILLIAMS
Manager
Laurentide Financial
3491 SAANICH RD.
382-9187

MANAGEMENT TRAINEE
for expanding retail store chain.
—Experience in retail merchandising preferred.
—Must be willing to relocate.
—Salary based on experience and ability.
—Opportunity for aggressive, ambitious individual.
For personal interview call Mr. Young, 386-7554 between 10 a.m. and 12 noon.

PERMANENT INDOOR WORK IN large poultry (broiler) farm near Victoria. Includes feeding, watering, and caring of poultry; cleaning up of buildings and equipment on cycle basis; preventative maintenance; and some seasonal groundskeeping. Active, mature, and reliable worker with family, to occupy 3-bedroom house on property. Regular hours of extra duty to be shared. Additional compensation to employee willing to assume further responsibilities after 6 months training phase. Reply Victoria Press Box 654, giving full details regarding education, personal data (telephone), employment history, and desired salary.

COUNTER HELP WANTED
To train for part-time work. Apply Mr. Bailey or Mr. Kazakoff at Victoria Meat Market, 625 Johnson St.

JANITOR FOR MANUFACturing plant in Central Saanich. 25 hours week, in evenings and weekends. Suitable for person semi-retired needing additional income. Phone for interview, 652-1131 during business hours, or 598-2838 during evenings.

HOST OR HOSTESS REQUIRED BRIGHT ENERGETIC PERSON, WITH ABILITY TO HANDLE CASH AND ENJOY MEETING THE PUBLIC. REQUIRED FOR HOTEL DINING ROOM. PHONE 384-7541 BETWEEN 10-11 A.M. OR 2-3 P.M. WEEKDAYS.

COUPLE TO HELP WITH GENeral housekeeping a few hours every other week. North Saanich executive family home. Must be capable, intelligent, and thorough. Own transportation and references required. Victoria Press, Box 649.

MATURE LOVING WOMAN TO care for young baby weekdays in the vicinity of the Parliament Buildings. Reply in writing to 110-575 Marifield Ave.

SECRETARY REQUIRED FOR Lawyer. General legal experience and shorthand essential $550 to $600. 386-9021.

GLENWOOD MEATS REQUIRE full-time delivery and order person, must be neat and reliable. Apply in person, 1245 Parkdale.

UNITED CABS LTD.
Drivers wanted. 388-9935

BABYSITTER WANTED FROM 7-5, Monday-Friday, my home preferred. 382-4118.

COOK FOR 85-BED PRIVATE hospital. Reply giving experience to Victoria Press Box 668.

RELIEF MANAGEMENT TEAM for motel. Apply 653 Dunedin.

FIBERGLASS TRAINEES. PHILbrooks Shipyard. 656-1157.

EXPERIENCED TAPERS REquired. Phone 743-2785.

22 OFFICE HELP

ADVERTISEMENTS IN THIS CLASSIFICATION MUST COMPLY WITH THE BRITISH COLUMBIA HUMAN RIGHTS ACT SEE COLUMN 1

REQUIRED FOR GENERAL OFfice duties, typing and bookkeeping. Salary dependant upon experience. To start immediately. Call 386-7086 days 8-4.

TELLER REQUIRED BY YORKshire Trust Company, minimum 1 year experience. 384-0514, Mr. Myers, or Mr. Turner.

REAL ESTATE SECRETARY REquired for local law office, some experience necessary. Phone 382-7246.

CONVEYANCING AND MORTgage secretary required for lawyers. Good typing and legal experience essential. $650 plus. 386-9021.

SECRETARY REQUIRED FOR estate and trust work, experience with land dealings and mortgages preferred. $550 to $600. 386-9021.

DOCTOR SALAMA NEEDS A medical receptionist for his new office in Langford. Apply with details to 647 Michigan St., Victoria.

22 OFFICE HELP

CASHIER-RECEPTIONIST
We require a person with above average personality. Must have a minimum of two years business experience and typing of at least 50WPM and the ability to work in a busy office. Good starting salary. Finance company experience preferred; however, applicants meeting ALL the above requirements will be considered. For interview, phone Mrs. Hernblad at 382-9187. Laurentide Financial Corp.

DUN AND BRADSTREET
Vancouver office requires general office clerks. Knowledge of typing a must. Previous experience an asset, but not necessary. Opportunity for advancement. For information call K. Phair at 384-4164.

BOOKKEEPER
Permanent part-time, mornings or 4 hours per day, for legal company. Full set to trial balance — previous background in Trust ledger an asset. Salary $3.50 plus per hour. Drake Personnel, 1175 Douglas, 385-3425.

RECEPTIONIST TYPIST REquired by International Business Equipment Manufacturer. Applicant must be pleasant and able to meet and deal with the public. For an interview contact Mrs. D. Smith. 383-8621.

FULL TIME POSITION AVAILable with real estate for person with good typing skill, shorthand or dictaphone an asset. Filing and general office duties. For interview phone 386-3231. Block Bros. Realty Ltd.

TELLER
Friendly downtown office. Pleasant working conditions. 6 months to 1 year experience in bank or trust company. Salary $500. Drake Personnel, 1175 Douglas, 385-3425.

FULLY QUALIFIED MATURE medical receptionist typist, for doctors office. Write Victoria Press, Box 641 stating experience, age, marital status, and references.

LEGAL BEAGLE
Congenial downtown office — general legal experience, 1-2 years typing and shorthand. Salary $600-$700. Drake Personnel, 1175 Douglas, 385-3425.

JR. ACCOUNTANT FOR PUBLIC accounting office, exierienced in accounting for small businesses, payroll and income tax. Preference will be given to CGA students. Victoria Press Box 682.

RECEPTIONIST, PREVIOUS bank or finance experience an asset. Duties include some typing and general office work. Please phone Mrs. Freeze for appointment at 598-5148.

ACCOUNTING FIRM HAS challenging position available for experienced bookkeeper. Typing an asset. Reply Victoria Press, Box 669.

TELLERS REQUIRED, FULL OR part time. Must have some banking or trust company experience. $500 plus. 386-9021.

TELLER REQUIRED BY YORKshire Trust Company, minimum 1 year experience, 384-0514, Mr. Myers, or Mr. Turner.

EXPERIENCED BANK STENOGrapher required, call Miss Walker, 598-3381.

23 SKILLED TRADES

ADVERTISEMENTS IN THIS CLASSIFICATION MUST COMPLY WITH THE BRITISH COLUMBIA HUMAN RIGHTS ACT SEE COLUMN 1

ELECTRICIANS and MECHANICS
REQUIRED BY GRANDUC OPERATING COMPANY
B.C. CERTIFIED OR JOURNEYMAN WITH INTERPROVINCIAL SEAL.
1ST. CLASS UNDERGROUND, $6.90 PER HOUR
1ST. CLASS SURFACE, $6.75 PER HOUR
NOT B.C. CERTIFIED
1ST. CLASS UNDERGROUND, $6.50 PER HOUR
1ST. CLASS SURFACE, $6.35 PER HOUR
THESE RATES INCREASE BY 15c PER HOUR ON JAN. 1-75 AND A FURTHER 70c PER HOUR ON JULY 1-75.
THE GRANDUC MINE IS LOCATED 30 MILES NORTH OF STEWART, B.C. IN PRIME FISHING AND HUNTING SURROUNDINGS. HOUSING IS AVAILABLE FOLLOWING COMPLETION OF A PROBATIONARY PERIOD. SCHOOLING IS AVAILABLE TO GRADE 12.
THE NEW COLLECTIVE BARGAINING AGREEMENT PROVIDES FOR EXCELLENT FRINGE BENEFITS AND VERY LIBERAL LEAVE AND VACATION PROVISIONS.
FORWARD APPLICATION OR APPLY IN PERSON TO:
GRANDUC OPERATING PERSONNEL OFFICE
586 HORNBY STREET
VANCOUVER, B.C.
V6C 2E7.

PIPE FITTERS and STEEL FITTERS
Required by Vancouver Shipyards, 50 Pemberton Avenue, North Vancouver, B.C. Or Contact: A. McConnachie, 988-6361.

BRICKLAYERS
Top wages, conditions and full benefits.
385-0203

WANTED: STORE FRONT MEchanics, glaziers, and auto glass workers for Central Glass, Nanaimo. Union shop, 241 Selby St., Nanaimo. Days, 754-6347. Evenings, 758-6478.

FRAMING CREWS
Have jobs for experienced 2 and 3 man crews ready to go. 386-1713 or 386-9584, Landmark Consultants.

CAPABLE PRINTER FOR OFFset and letterpress shop. Able to produce good, clean work. Salary according to abilities. Phone 383-1239.

WANTED: RELIABLE CABINET MAKER-HOUSE FINISHER TO DO CABINETS AND FINISHING BY CONTRACT, PHONE 383-9126.

TRUCK DRIVER NEEDED should have Class 3 with or without air. Willingness to learn more essential than experience. 479-1884.

LABOR CONTRACT TO ROUGH plumb and finish single family housing. 477-5512 after 7.

23 **SKILLED TRADES**

STOP!
ASK
YOURSELF
WHERE WILL I
BE AND
WHAT WILL I
BE DOING 5
YEARS FROM
TODAY, IF I
CONTINUE
WHAT I AM
DOING NOW?

Because of our rapid growth on Vancouver Island we need additional salespeople to service established accounts.
—Attend 2 weeks of schooling in Vancouver, expenses paid.
—Be guaranteed $1000 per month to start.
—Derive 60% or better of your income from established accounts.
—Be given the opportunity to advance rapidly into management.

For the right man this is a lifetime career opportunity with an international group of companies. Only career minded persons need apply. Call for appoinment now! BOB STRONG, 388-4471, THURS. 8 A.M. - 10 P.M., FRI. 8 A.M. - 2 P.M.

BRICKLAYERS WANTED
Union pay scale. 477-1454

MILLWRIGHT WANTED FOR ready mix operation. 658-5235.

24 **SALES PERSONS AND AGENTS**

ADVERTISEMENTS IN THIS CLASSIFICATION MUST COMPLY WITH THE BRITISH COLUMBIA HUMAN RIGHTS ACT SEE COLUMN 1

AVON — WATKINS — FULLER! TURN YOUR SPARE TIME INTO MONEY! EXCLUSIVE TERRITORY. AGENTS WANTED FOR HANDMADE TIES, PANTY HOSE, GIFTS, MEN'S HOSIERY, ETC. WRITE DEPT. MO., 628 E. GEORGIA ST. VANCOUVER, B.C. V6A 2A1

PROGRESSIVE IMPORT CAR dealership requires salesman, experienced preferred but not necessary. Better than average income, and all company benefits. Company demonstrator supplied. Congenial working conditions, call Michael O'Donnell, 386-6707 days, 388-6948 after hours.

SALESPERSON
NEW HOMES
Residential construction company requires salesperson with experience in selling new homes.
UNICON HOMES LTD.
386-0130

GENERAL INSURANCE MANAGER
Active general insurance man to run existing insurance department in Real Estate and Insurance office. Requires servicing and building existing business. Autoplan experience essential. Top salary to right person. Apply in confidence with resume of experience to P.O. Box 5004, Postal Stn. B.

GEORGIA PACIFIC MOTORS
1750 GOVERNMENT
386-7508
Requires automobile sales personnel with proven working record and references from the Victoria area. Ideal working conditions for an ambitious self starter, man or woman capable of accepting responsibility and authority. Phone for appointment.

VANCOUVER ISLANDS LARGEST Chrysler Dodge dealership, requires salesman to sell new and used cars and trucks, experience preferred but not necessary. Better than average income and all company benefits. Company demonstrators supplied. Call Mr. Mike McKenna. Sales manager 384-8174.

MEN'S CLOTHING STORE
Requires fully experienced mature sales person for full time position. Please apply in person to Fred Asher's, 1402 Douglas St. Only experienced people need apply.

CLERICAL AND SALES
Trainee
Driver's license required. Car an asset. Victoria Press, Box 413.

25 **TEACHERS**

ADVERTISEMENTS IN THIS CLASSIFICATION MUST COMPLY WITH THE BRITISH COLUMBIA HUMAN RIGHTS ACT SEE COLUMN 1

SCHOOL DISTRICT NO. 71
COURTENAY
required immediately full time French teacher for Elementary French programme.
Apply in writing to: District Superintendent of Schools, 892 Harmston Ave., Courtenay, B.C.

GIRLS' PRIVATE SCHOOL REquires teacher for one course of Grade 10 mathematics. Approximately 3 hours per week. 479-7171.

26 **PART TIME OR TEMPORARY HELP**

ADVERTISEMENTS IN THIS CLASSIFICATION MUST COMPLY WITH THE BRITISH COLUMBIA HUMAN RIGHTS ACT SEE COLUMN 1

WANTED FOR CHRISTIAN home, mature healthy homemaker, 2 adults, one semi-invalid, in new home, on bus line, 10 minutes from city centre. Must be unencumbered, neat and tidy, non-smoker, non-drinker. References please. Victoria Press Box 675.

18-MONTH BABY GIRL NEEDS mother care for 3 to 4 weeks, in October, 7 hours a day. Must be near Cloverdale School. 383-5797.

PART-TIME OFFICE HELP wanted at Victoria Conservatory of Music. 384-8018.

STUDENT TO TEACH MEL BAY guitar lessons after school. 382-4887 after 5 p.m.

SELL IT
THROUGH
CLASSIFIED
DIAL 386-2121

26 **PART TIME OR TEMPORARY HELP**

Upjohn

CARE IS OUR BUSINESS . . . !

Canada's largest and best known health care Company requires the following experienced personnel for part-time and temporary assignments.

REGISTERED NURSES
GRADUATE NURSES
LICENSED PRACTICAL NURSES

HOME HEALTH AIDES
HOMEMAKERS
LIVE-IN COMPANIONS

All areas of Victoria and District

Call for Interview
388-6639
Mon. through Fri. 9 a.m.-4:30 p.m.

Miss B. Gough—Mrs. V. Cody, R.N.

Health Care Services
Upjohn Limited
A Subsidiary of the Upjohn Company

30 **SITUATIONS WANTED**

INDUSTRIAL SALES REPRESENTATIVE would like to relocate on Vancouver Island. Young and aggressive with small family. Experienced sales, rental, purchasing and management. Phone 1-403-434-0452.

QUALIFIED SAIL-MAKER, RIGger, coach trimmer, sewing machine machanic requires work in Vancouver, Victoria, Nanaimo area. October 1st. 753-0002, Nanaimo.

YOUNG MAN SEEKING APprenticeship in carpentry, have experience, very eager to learn. Contact P. Clark, Apt. 7-1425 Fernwood Rd. Victoria.

STUDENT REQUIRES WORK weekends and holidays, $2.50 per hour. Good worker, references. Marie 385-0847.

GAL FRIDAY, 3 YEARS EXPErience requires part-time job, 1-4 p.m. Monday to Friday, in small office. 592-1332.

CARPENTER'S APPRENticeship wanted in Colwood-Sooke area. Hardworking, experienced. 642-5961.

CHURCH OFFICE MANAGER offers his services on a part-time basis. Available at convenience of your church. 384-5030.

WILL LOOK AFTER YOUR small baby in my home. Town and Country. 384-0159.

WILL BABYSIT MY HOME days, Hillside-Oaklands area. 386-9502.

TYPING IN MY HOME. PLEASE write Mrs. Hedi Blatter, General Delivery, Victoria.

ACCOUNTING, BOOKKEEPING, payrolls -- weekly, monthly, part-time; phone 383-5473.

RN SEEKS PRIVATE DUTY. Home care or travel care. References supplied. After 6, 388-6543.

RELIABLE LADY WANTS cleaning jobs in private homes. 383-2704.

RELIABLE SITTER PREschool Monday to Friday, my home Bay street area. 388-5834.

WINDOW CLEANING, REASONable rates. Workmanship guaranteed. 478-7697.

NOW OPEN AT 309 SKINNER, licensed family day care. 383-8462.

RELIABLE DAY CARE, MY home Langford area. 478-8882.

BABYSITTING MY HOME, MARIgold-Carey area. 479-1740.

WILL CLEAN OUT YOUR HOME or apartment. 388-4728.

PRACTICAL NURSE DESIRES to work in private home. 388-5006.

33 **BANDS, MUSICIANS AND ORCHESTRAS**

WANTED :MUSICIANS AND ENtertainers. Country and western. Amateur or professional. Call Syd Jones, 592-6187.

3-PIECE MUSICAL COMBO, available for weddings, dances, etc. 384-3704.

BRIGHAM BROS. ACCEPTING bookings. Music for all occasions. 383-5103.

WEDDINGS, SPECIALIZED music James Gurr. 478-2468.

36 **BUSINESS SERVICES and DIRECTORY**

Accounting Service

SIMKIN ACCOUNTING SERVICE
31-A CADILLAC BUILDING
(TOP FLOOR)
VICTORIA, B.C. 386-7074

Auto Glass

AUTO GLASS
Mobile-Van Home Service our specialty
Bossom Glass Co. Ltd.
ICBC Insurance Claim Centre
382-3031

Cabinet Making

CUSTOM BUILT WOODWORKing office and home furniture. Specializing in contemporary furniture. 384-8224.

Carpenters

FRAMING CREWS
Available, experienced in house and apartment construction. Phone 386-1713 or 386-9584. Landmark Consultants

EXPERIENCED CARPENTRY renovations, decks, basement finish, additions, repairs, reasonable rates. References. 384-2323.

RENOVATIONS ADDITIONS, general carpentry, concrete work, reasonable, references, free estimates, 385-2865.

SUNDECKS OUR SPECIALTY
Call 652-3536 after 5 p.m. for a free estimate. We also handle fences, patios, sidewalks, etc.

ADDITIONS, ALTERATIONS, wood windows, cabinets, mill-work, door frames, B. Lidstone Construction, 386-6914.

FINISHING CARPENTRY
Exclusive winding stairways a specialty. $9.50 per hour or contract. 652-2431.

FRAMING CREW AVAILABLE for residential house construction, all work guaranteed, phone after 5:30, 479-3270.

GENERAL CARPENTRY WORK. Evenings and weekends. Reasonable rates. 388-5215.

EXPERIENCED CARPENTER and painter available for renovations. Reasonable rates. 386-7658.

GENERAL CARPENTRY, REC. rooms, kitchens, bathrooms, Call 598-7392.

CARPENTRY, RENOVATIONS, cabinets, general repairs, carport, fences. Reasonable rates. 478-7563.

QUALITY WORK AT REASONable rates. Additions, renovations. Estimates, plans. Glover. 656-3745.

ARBORITE WORK AND ALTERations. Reasonable rates. Work guaranteed. 385-7942.

HOLIDAYS OVER? ADDITION, rumpus rooms, patio, painting or what have you. 598-1611.

SMALL JOBS MY SPECIALTY. Howie. 478-4705.

NON-UNION CARPENTER wants work. $5 per hour. 383-8028.

RENOVATIONS, REPAIRS, CAbinetry. 592-9860.

Carpets and Linoleum

HOURIGAN'S
CARPETS AND LINOS LTD.
FLOOR COVERING SPECIALISTS
715 PANDORA AVE. 386-2401

CARPET LAYER WILL INSTALL carpet and linoleum at reasonable rates. Small jobs accepted gladly. Used carpets installed. 658-5174.

TV PROGRAM LISTINGS

EVENING

CBUT—2 Vancouver; KOMO—4 Seattle; KING—5 Seattle; CHEK—6 Victoria; KIRO—7 Seattle; CHAN—8 Vancouver; KCTS—9 Seattle; KSTW—11 Tacoma; KVOS—12 Bellingham; KTVW—13 Tacoma

6 P.M.
2—Hockey continued
4—News
5—News
6—Hockey continued
7—News
8—News
9—Zoom
11—That Girl
12—Circle of Fear
13—Virginian continued

6:30 P.M.
2—Hockey continued
4—News
5—News
6—Hockey continued
7—Mike Douglas
8—News
9—Day at Night
11—FBI
12—News
13—Virginian continued

7 P.M.
2—Hockey continued
4—To Tell the Truth
5—Truth or Consequences
6—Hockey continued
7—Mike Douglas
8—Funny Farm
9—Alternatives for Washington
10—Sky Tonight
11—FBI continued
12—Magician
13—Journey to Adventure

7:30 P.M.
2—TBA
4—Wild Refuge
5—Let's Make A Deal
6—TBA
7—Jeopardy
8—Excuse My French
9—Environment
10—You and the Law
11—Ironside
12—Magician continued
13—True Adventure

8 P.M.
2—Hourglass
4—Odd Couple
5—Sierra
6—Lawrence Welk
7—The Waltons
8—Streets of San Francisco
9—Evening at Pops
10—Student Forum
11—Ironside continued
12—The Waltons
13—Movie: The Shrike

8:30 P.M.
2—Hourglass
4—Paper Moon
5—Sierra continued
6—Lawrence Welk
7—Waltons continued
8—Frisco Streets continued
9—Evening at Pops
10—Project Travel
11—WFL: Texans vs. Americans
12—Waltons continued
13—Movie continued

9 P.M.
2—Sportscene
4—Streets of San Francisco
5—Ironside
6—Police Woman
7—Movie: Diamond Head
8—Police Surgegon
9—International Performance
10—Capital Planning
11—Football continued
12—Mary Tyler Moore
13—Movie continued

9:30 P.M.
2—Partridge Family
4—'Frisco Streets continued
5—Ironside continued
6—Police Woman continued
7—Movie continued
8—Maclear
9—Performance continued
10—Capital Planning
11—Football continued
12—Movie: Boy, Did I Get a Wrong Number
13—Movie continued

10 P.M.
2—House of Pride
4—Harry O
5—Movin' On
6—Rockford Files
7—Movie continued
8—Nakia
9—Renoir
11—Football continued
12—Movie continued
13—This is Music

10:30 P.M.
2—TBA
4—Harry O continued
5—Movin' On continued
6—Rockford Files continued
7—Movie continued
8—Nakia continued
9—Day at Night
11—Football continued
12—Movie continued
13—High Rollers

11 P.M.
2—News
4—News
5—News
6—News
7—News
8—News
11—Football continued
12—Movie continued, News
13—Name of the Game

11:30 P.M.
2—News
4—Wide World Special
5—Johnny Carson
6—News
7—Movie: Tick, Tick, Tick (11:45)
8—News
11—Untouchables
12—Movie: Waterhole No. 3
13—Name of the Game

12 MIDNIGHT
2—Movie: Ill Met By Moonlight
4—Special continued
5—Johnny Carson
6—Movie: Grapes of Wrath
7—Movie continued
8—Movie: This Could Be The Night
11—Untouchables continued
12—Movie continued
13—Name of the Game

12:30 A.M.
2—Movie continued
4—Special continued
5—Tomorrow (1:00)
6—Movie: Storm Over the Nile (2:35)
7—Movie continued
8—Movie: Day of the Outlaw (2:10)
12—Movie continued

ALL TIMES ARE LOCAL

CHANNELS RESERVE RIGHT TO MAKE LAST-MINUTE CHANGES

EARLY FRIDAY

8 A.M.
4—Jeff's Collie
5—Today
6—Canada A.M.
7—J. P. Patches
8—Canada A.M.
11—Porky Pig
12—Frisky Frolics
13—Cartoons

8:30 A.M.
4—News
5—Today
6—Island Good Morning
7—Captain Kangaroo
8—Romper Room
11—New Zoo Revue
12—Frisky Frolics
13—Cisco Kid

9 A.M.
4—News
5—Seattle Today
6—Party Game
7—News
8—Kareen's Yoga
9—Understanding; Images
11—Joker's Wild
12—Joker's Wild
13—Burke's Law

9:30 A.M.
4—Not for Women Only
5—Seattle Today
6—Pay Cards
7—News
8—Pay Cards
9—Understanding Our World
11—Gambit
12—Gambit
13—Burke's Law

10 A.M.
2—Mon Ami; Friendly Giant
4—Merv Griffin
5—High Rollers
6—Mon Ami; Friendly Giant
7—Now You See It
8—Consumer Show
9—Reaching Out; Explorers
11—Calendar
12—Now You See It
13—Detectives

10:30 A.M.
2—Mr. Dressup
4—Merv Griffin
5—Hollywood Squares
6—Mr. Dressup
7—Love of Life
8—Definition
9—Art; Music
11—Calendar
12—Love of Life
13—Jack La Lanne

11 A.M.
2—Sesame Street
4—Merv Griffin
5—Jackpot
6—Talk Back
7—Young and the Restless
8—Jean Cannem
9—Images; My Thing
11—Get Smart
12—Young and Restless
13—Honey West

11:30 A.M.
2—Sesame Street
4—Pyramid Game
5—Celebrity Sweepstakes
6—Talk Back
7—Search for Tomorrow
8—Jean Cannem
9—Sesame Street
11—Mayberry R.F.D.
12—Search for Tomorrow
13—Galloping Gourmet

12 NOON
2—Luncheon Date
4—Password
5—Jeopardy
6—News; Ida Clarkson
7—News
8—News; It's Your Move
9—Sesame Street
11—My Favorite Martian
12—Merv Griffin
13—Movie: Tiki, Tiki.

12:30 P.M.
2—Luncheon Date
4—Split Second
5—Days of Our Lives
6—Ida Clarkson
7—As the World Turns
8—Movie: Desert Sands (12:45)
9—Telecourse—Boating
11—Eddie's Father
12—Merv Griffin
13—Movie continued

1 P.M.
2—Little Concert
4—All My Children
5—Doctors
6—Hogan's Heroes
7—Guiding Light
8—Movie continued
9—Music; All About You
11—Movie: The Little Nuns
12—Merv Griffin
13—Movie continued

1:30 P.M.
2—Ed Allen
4—Let's Make a Deal
5—Another World
6—The FBI
7—Edge of Night
8—Movie continued
9—Music; Art
11—Movie continued
12—Match Game
13—Movie continued

2 P.M.
2—Lively Women
4—Newlywed Game
5—How to Survive a Marriage
6—FBI continued
7—Price Is Right
8—Movie continued
9—Families, Friends; Understanding
11—Movie continued
12—Price Is Right
13—Time Tunnel

2:30 P.M.
2—Edge of Night
4—One Life to Live
5—Somerset
6—Edge of Night
7—Match Game
8—Somerset
9—Cover, My Thing
11—Movie: Cartoons
12—Mike Douglas
13—Time Tunnel continued

3 P.M.
2—Juliette
4—General Hospital
5—Name That Tune
6—It's Your Move
7—Tattletales
8—Another World
9—Male Menopause—Special
11—Casper Cartoon
12—Mike Douglas
13—Cisco Kid

3:30 P.M.
2—Take 30
4—Girl of My Life
5—Movie: Crowded Sky
6—Take 30
7—Movie: Pursuit of Happiness
8—What's the Good Word
9—Special continued
11—Speed Racer
12—Mike Douglas
13—Cartoons

4 P.M.
2—Family Court
4—Brady Bunch
5—Movie continued
6—Family Court
7—Movie continued
8—He Knows, She Knows.
9—Sesame Street
11—Flintstones
12—Cartoons
13—Cliffhangers

4:30 P.M.
2—Eye of the Beholder
4—Bonanza
5—Movie continued
6—Eye of the Beholder
7—Movie continued
8—Brady Bunch
9—Sesame Street
11—Munsters
12—Bewitched (4:50)
13—Bullwinkle

5 P.M.
2—Vancouver Aquarium
4—Bonanza
5—Movie continued
6—Flying Nun
7—News
8—Ironside
9—Mister Rogers
11—Gilligans Island
12—Alias Smith and Jones (5:20)
13—Batman

5:30 P.M.
2—Partridge Family
4—News
5—News
6—News
7—News
8—Ironside continued
9—Electric Company
11—Bewitched
12—Alias Smith and Jones
13—Virginian

ALL TIMES ARE LOCAL

CHANNELS RESERVE RIGHT TO MAKE LAST-MINUTE CHANGES

Carpets and Linoleum

CARPET TREND
DEVALUES
CARPET PRICES
FREE ESTIMATES

SPECIAL
HARDINGS: Lynnwood Acrilan Plus — The Ultimate Family Textured Plus. Reg. $16
WHILE PRESENT STOCK LASTS
$9.95 SQ. YD.

ALSO SEE OUR AD IN MISCELLANEOUS

CARPET TREND
Skinner and Bay—Vic West
386-7501
CARPET TREND

CARPETS AND LINO INstalled. Reasonable rates. Free estimates. 386-3998.

CARPET LAYERS, EXPERT work, reasonable. Anywhere Vancouver Island. 479-2697.

Carpet Cleaning

CARPET KILLERS
Those grimy little stains can really kill the life of your carpet. Coit can remove them all with their "Gentle-Steam" (60% more effective than mere shampooing!) Coit pampers your carpet and guarantees the job. Phone Coit 477-9529 for free estimate — no obligation.

MY BUSINESS IS CLEANING rugs and upholstery. Owner personally does all work. Phone 385-7479.

Cement

DAVIDSON CEMENT CONTRACtors specializing in patios, sidewalks, driveways, etc. Phone Larry, 386-1291 or Doug, 384-6962.

Cleanup Services

LO-COST CLEANUP
AND DELIVERY SERVICE
Composts, yards, basements, etc. Also, demolition of small sheds, garages, fences and trees felled.
384-4929

NO CHARGE AND UP
Two young responsible men have large truck. Basement, attics, composts, etc. Very reasonable. Bob's, 386-2451 anytime.

TWO HANDYMEN WILL HAUL any junk away that you would like to get rid of. Reasonable rates. Phone 385-2924 between 9-11.

FRANK'S CLEANUP SERVICE: basements, gardens, fences, small demolitions, trees, etc. 478-6293.

STAN THE CLEANUP MAN
Yards, basements, gutters, garages. Phone 385-0682.

YARDS, BASEMENTS, LIGHT hauling, no job too small. Free estimates. 386-9482.

DON'T GET BURNED UP, FIRE hazards removed inside and outside. 384-2950.

LARRY'S PROMPT, EFFICIENT service. Yard cleaning, basements, gutters, hauling debris. 388-6373.

BASEMENTS, ATTICS, YARDS etc., cheap rates free estimates, 382-2462 anytime.

MAN WITH PICKUP — SMALL cleanups, Anytime. 388-6049.

Contractors

HOME BUILDING
REMODELLING
New home construction, basements finished, additions, re-roofing.
HART ENTERPRISES
386-1713 (24 hours)

WHEATON
CONSTRUCTION LTD.
General Contractors
Building Consultants
382-2159

KITCHEN CABINETS
BREAKFAST NOOKS
RENOVATIONS - 477-1928
House of International Designs Specialists in modern kitchen planning. 14-day delivery.

CONCRETE WATERPROOFING, concrete patios, sidewalks, driveways. Renovations, alterations, rumpus rooms, sundecks, fences. Leewood Contractors, 656-3881.

RENOVATING, ALTERATIONS, painting etc. By the hour or contract at rates you can afford. Beat inflation, get your job done now. 652-2006.

GUDWER BROS. CO.
Commercial and residential buildings, backhoe-16' boom, flat deck truck. 384-2990.

REPAIRS, ALTERATIONS, CABInets and finishing. S. Fioritti Construction, 658-5356, all work guaranteed.

SMALL JOBS PILING UP? RENovations, counters, cabinets, sundecking, fencing, gutters, etc. 384-2950.

T. and C. BUILDERS LTD.
General Carpentry
Framing, 385-5293 — 385-8587

FARMER CONSTRUCTION
Design — Renovations
388-5121

FEATURE KITCHEN CENTRE
2610 Douglas 385-4921
QUALITY WITH ECONOMY!

RADIO LOG

AM Stations — Victoria: CJVI, 900; CFAX, 1070; CKDA, 1220; Vancouver: CJOR, 600; CBU, 690; CKLG, 730; CKNW, 980; CKWX, 1130; CHQM, 1320; CFUN, 1410. Seattle: KIRO, 710; KOMO, 1000; KING, 1090. Bellingham: KARI, 550. Port Angeles: KONP, 1450.

FM Stations — Victoria: CFMS, 98.5. Vancouver: CKLG, 96.3; CFQM, 103.5; CBC, 105.7; CBUF, 97.7 (French—6 a.m. to 1 a.m.). Seattle: KIXI, 95.7; KLSN, 96.5; KING, 98.1; KIRO, 100.7; KETO, 101.5. Tacoma: KTNT, 93.7; KLAY, 106. Edmonds: KBIQ,105.3. Bellingham: KERI, 104.3.

Major Newscasts: CBC-FM, 4 p.m.; BBC News, Monday to Saturday: National news: CFAX, CKDA and CJVI, 8 a.m., 12 noon (noon report), 5:30 p.m. (news hour); Saturday and Sunday, 8 a.m., 12:30 p.m., 6 p.m. and 10 p.m.

Most stations broadcast news bulletins on the hour and on the half-hour at early morning and evening peak periods.

36 **BUSINESS SERVICES AND DIRECTORY**

Contractors

FRANKLIN'S CONSTRUCTION — sundecks, fencing, gutters and general repairs. 382-2732, 479-3035.

Drafting

CONSTRUCTION DRAWINGS rendering or presentation, any medium. Residential, commercial or institutional. Own office or yours. N. Palmer. 385-5387 anytime.

RESIDENTIAL ARCHITECTURAL drafting. Reasonable, 25 years experience. Call 385-5584.

Draperies

DRAPERIES
FABRICS
TRACKS
CUSTOM MADE AND INSTALLED
Free Estimates
NO OBLIGATION
386-2951
1126 QUADRA
We're Number 'One'

stevens interiors ltd.

Sears
Custom-Made
DRAPERIES
Choose from our great fabric selection. Drapes PROFESSIONALLY MADE and INSTALLED IN YOUR HOME.
CHARGE IT
Phone 388-9111
NO OBLIGATION
Simpsons-Sears Ltd.

SAVE YOUR DRAPES!
Those shabby drapes can be brought back to life by the COIT experts. The best cleaning service available and that's guaranteed. Phone 477-9529 for free estimate no obligation.

Dressmaking

BRIDAL RETAIL AND RENTALS, costumes, formals, 28 Burnside W., 385-1542, Fashion Craft Shop.

ANN'S DRESSMAKING AND ALterations, 9-5 only, please. 386-9466.

Drywall

TOP QUALITY DRYWALL, boarding, taping, texture, ceiling, and wall spray, call Bill, 384-3823 or Barry 383-2337.

EMPIRE DRYWALL LTD.
Free estimates, complete drywall service. Call Don Edl at 388-9074.

TEXTURING, DRYWALL PATCHing, and painting, free estimates. Phone 479-3493 or 479-4001.

Electrical Contractors

OLDER HOMES REWIRED — NO down payment. We finance through B.C. Hydro Plan.
EDDY'S ELECTRIC— 385-7666

36 **BUSINESS SERVICES and DIRECTORY**

Gardening

ED'S TRACTOR SERVICE
Rotovate now, new vegetable gardens and lawns, leveling, grass cut, post holes. 479-2204.

E. JACOBSEN'S GARDEN MAINtenance, serving Greater Victoria, all requirements done. Scandinavian workmanship. 479-6422.

PRUNING, SPRAYING, FERTIlizing, etc. Garden clean-up. Redesigning, top dressing, new lawns 385-1646.

COMPLETE GARDEN SERVICE
Pruning. Spraying, Horticulture. Free Estimates. Joseph Deklic, 386-0754 evenings.

EXTERIOR MAINTENANCE service, taking bookings for general yard and home maintenance. 384-2950.

LAWN CUTTING SPECIALISTS: First Class service, best equipment, reasonable, estimates, 384-9810.

STUMPS REMOVED FROM your lawn, $1.25 per inch diameter. Greenleaves Tree Services, 386-1611, 479-8525.

HARVEY'S LANDSCAPING AND Garden Service, commercial and residential. Fong, 479-7078, 384-8621.

BEAUTIFUL GARDENS
Landscaping, garden maintenance, new lawns, basement clean ups. 384-9972.

BARKER LANDSCAPING LTD.
(Maintenance Division) Commercial and Residential garden care. 382-8323, 598-7174, Res.

FRANK'S GENERAL GARDENing and pruning. 477-6661.

Gutters

SPECIAL SERVICE OFFER
Have your gutters completely rejuvenated for the wet winter ahead, cleaned, rewaterproofed and coated with preservative. Very reasonable. All work guaranteed. 477-4908.

SUREWAY SERVICE, DRAIN tile, and gutters, installed, cleaned and repaired, 652-3340.

HAVE YOUR GUTTERS cleaned, down pipes checked for good drainage. 592-3953.

Landscaping

VIC'S LANDSCAPING LTD.
383-7461
All phases of landscaping and rock work, fireplaces, house facing, retaining walls, etc. All work guaranteed 100 per cent.

BARKER LANDSCAPING
Lawn and shrub specialists. Professional stone masonry for walls, steps, patios, fireplaces, etc. Free estimates. Terms. 382-8323.

SPRINGFIELD LANDSCAPING — Creative but simple landscaping, specializing in low maintenance designs. Residential and commercial. Free estimates. 386-8116.

VAN HUET GARDEN MAINTEnance. Power raking, aerating, hedge trimming, clean up, etc. Commercial and residential. 383-8560.

HARVEY'S LANDSCAPING, NEW lawns, shrubs, designing. Fong. 479-7078 or 384-8621.

Masonry

STONEWALLS, FIREPLACE FACings. Tile work. Brick and slate. Tony. 386-9457.

MULTI-COLOUR STONE AND slate fireplaces. House front faces. Sipkes Masonry, 479-7348.

D. J. CONSTRUCTION, CHIMneys, fireplaces, house front facings. 477-6673.

FIREPLACE,S CHIMNEYS, AND Repairs. Ron Henson, 478-1557.

36 **BUSINESS SERVICES AND DIRECTORY**

Masonry

TONY'S STONEWORK, REASONable rates, call anytime, 382-3293.

Moving

EAGLE DELIVERY AND CARtage Moving and Storage. Courteous service. 478-7087.

GORDON'S DELIVERY AND moving, low rates, reserve now, courteous service, 479-2665.

J. C. MOVERS. SPECIAL RATES for pensioners and low income. 388-5006.

BISSON'S MOVING, 384-6442
Piano, household and apartment moving.

MOVING VAN, RETURNS TO ALberta September 21. 385-8484.

MAN WITH ½-TON TRUCK. DElivery, Hauling. 478-7563.

Painters and Decorators

ISLAND
DECORATORS
Painters Paperhangers
Spray Painters
Plaster Repairs
Convenient Time Payments
383-9059 Eves. 382-1479

CLARK AND PATTISON
PAINTING CONTRACTORS
LTD.
Brush or spray. Paperhangers. Texture and vinyl work. Will do all or part of any job. Paint store, BAPCO, GENERAL and PRATT AND LAMBERT paints, and rentals of all painters' equipment. Terms if desired. Phone 384-0443. 760 Bay St.

BROTHERS PAINTING
AND DECORATING
Free appraisals, color consultant. All types of painting. All types of repairs. Commercial, farm, residential. Lowest rates. Terms. Work guaranteed. 383-8112.

VICTORIA PAINTING AND
SUNDECK COATING
Brush and spray paint. Wall paper. New and old sundeck coating. Commercial and residential. Low rates. Work guaranteed. Phone 385-5590. 24-hour service.

DOWSON PAINTING
CONTRACTOR 385-6042
Residential, commercial, free appraisals, color consultant, low rates, work guaranteed.

TOCANA CONSTRUCTION
Paint division, exterior, interior, commercial and residential, spraying, paper hanging, gyproc repair, free estimates. Your satisfacion is our pleasure. 478-7792.

LET US DO YOUR PAINTING. Always thorough, careful workmanship at reasonable prices. Harold Simpson, Sam Burrows, 388-4893 or 386-7097.

B.M.B. PAINTING AND ROOFing contractors. Residential and commercial. Free estimates. Reasonable rates. 479-4547 or 385-3792.

PAINTING AND DECORATING reasonable rates. Satisfaction guaranteed. Terms. 382-7885, 479-2473.

EXCLUSIVE EUROPEAN SPEcialty, murals, wallpapering, painting. Reasonable. Call Joseph, 384-8242.

INTERIOR—EXTERIOR
Special low rates. For clean job. Self-employed. Phone Douglas at 477-5207.

NO JOB TO SMALL FOR FOUR Seasons Painting and Decorating interior, exterior and small repairs. 388-4660 for free estimates.

FOR QUALITY AND EFFICIENT work, 2 experienced and responsible painters. Call Fairco, 384-3434, 478-1254.

HAS YOUR HOME GOT FLAKing, peeling skin? For responsible and reasonable painting call 384-2950.

R. BLANDFORD PAINTING LTD. Interior-exterior, paperhanging and spraying, reasonable rates, free estimates, 478-5368, 478-5002.

RESIDENTIAL PAINTING, INterior-exterior, quality work. Estimates. 592-6641, 598-3430.

WAYNE'S PAINTING AND DEcorating; finest work at reasonable rates. 384-1771.

FOR INTERIOR AND EXTERIOR painting, and paper hanging call Dennis, 592-2025.

Plasterers

STUCCOING, DRYWALL
New homes or older homes restuccoed. Phone Mike, 478-8775 after 6 p.m. Brook Plastering.

STUCCOING, PLASTERING
Alterations. Reasonable. 479-4779.

Plumbing and Heating

DAVID'S PLUMBING, REPAIRS remodelling, hot water tanks, all types of plumbing. 477-8216.

Roofing and Siding

DON'T WAIT TILL IT RAINS, now's the time to check your roof, gutters and downspouts. 598-1611.

R. G. MASSEY ROOFING AND General Home Improvement. For a better job call Bob, 598-6194.

36 **BUSINESS SERVICES AND DIRECTORY**

Roofing and Siding

B.M.B. PAINTING AND ROOFing Contractors. Residential and commercial. Free estimates. Reasonable rates. 479-4547 or 385-3792.

PARKER JOHNSTON LTD.
1855 BLANSHARD, 382-9181
"Roofing Victoria Since 1935"

Saw Sharpening

CARBIDE SAWS
Sales and sharpening. Island Carbide Sales and Services Ltd. 622 Fisgard. 385-5500.

Sewers

SAANICH SEWERS
Connections, machine or hand dug 382-1048 or 382-1871.

SEWERS AND STORM DRAINS installed. Medallion Construction, 479-4500.

PEDERSEN EXCAVATING, free sewer estimates. 479-5963.

SEWER CONNECTIONS, MAchine or hand dug, 385-1646.

Signs Painted

SIGN PAINTING AND COMmerical art. Free estimates, satisfaction guaranteed. 478-0163.

Stamps and Coins

RETIRING? AUGMENT YOUR income in interesting part time business — large mail order stamp dealers stock for sale. Best offer over $2,000 takes. Call 382-4135.

FREE GORGEOUS THIRD DImension stamp with pack beautiful stamps and approvals, 15c ARA Stamps, 6385 Liverpool St., Halifax, N.S. Canada.

Tailors

BRITISH CUSTOM TAILORS
1311 Blanshard 383-2632

Tailors

OAK BAY TAILORS
Expert tailoring and alterations for ladies and gents.
1826 Oak Bay Ave. 598-4131

Tree Service

GREENLEAVES TREE SERVICES
Stump removal, topping, pruning. Trees moved, landscape design. "The Problem Solvers."
386-1611 Call us 479-8525

CEDARDALE TREE SERVICE
A complete scietnific service. Large shade trees and ornamentals. TREE REMOVALS.
Chas. Cowie (Rep.) 385-9931

PIRIE TREE SERVICE
Quality work. Low rates. Estimates free. 385-8367.

Tree Service

HAMBROOK, THE TREE MAN, topping, falling, pruning, hedges, stumps, clean-up. Free estimates. Insured. Reasonable, 384-5296.

TREE, SHRUB AND STUMP REmoval, reasonable. 383-0428.

Upholstery

GRUBBY FURNITURE?
Why put up with your couch and chairs looking so grimy. Coit can bring them back to life with their world famous upholstery cleaning. Call Coit 477-9529 for free estimate — no obligation.

DANISH UPHOLSTERY
Phone 652-1591 Anytime
FREE
Estimates — Delivery — Pickups

38 **TRAVEL**

Locally Owned
TRAVELLERS
INTERNATIONAL
TOURS LTD.
ASK THE REST
WHO GIVES THE BEST
—in Accommodations
—friendly hostesses
—value for your $
RENO every week
—Las Vegas
—San Francisco
California tour
Disneyland
Hawaii
And our B.C.
Beautiful Day Tours
Phone
386-2431
For booking—itinerary

SELL IT
THROUGH
CLASSIFIED
DIAL 386-2121

38 **TRAVEL**

AVOID THE FUSS
GO BY BUS
Redwing All The Way

OCTOBER 12
LAS VEGAS from $157.50
Breathtaking beauty of Oregon — feast your eyes on Klamath Falls. Gamble a little — take in Reno. And off through mountains and desert and valleys. Check out world-famous Sahara, Circus Circus, take in "The Strip" and let historic Hoover Dam impress you. Beautiful Lake Mead and Valley of Fire State Park lay just ahead. Back to Vegas for more fun, sun and gambling. Don't miss Death Valley and one more chance in Reno.

OCTOBER 12
RENO-SAN FRANCISCO
FROM $150.00
Romance of San Francisco, coupled with majestic mountains, intriguing Chinatown, the thrill of San Francisco by night. Don't miss Sausalito, Golden Gate Park and old world charm of Fisherman's Wharf. Ride a cable car, catch a headliner show, then back into today—Sacramento, California's capital.

Thrill to Donner Pass and "The biggest little city in the world," Reno! Take in gold rush day's Virginia City and Carson City and the ever-magnificent Lake Tahoe.
RENO every Saturday from $99.00
Fun packages and side tours included FREE!

REDWING TRAVEL LTD.
645 Fort St. (Yarrow Bldg.)
Suite 545 Victoria
383-5311
382-5194

Xmas Charter
$345 RETURN
TO LONDON
DEC. 19 — JAN. 6
384-7121
BUDGET TRAVEL

39 **PERSONALS**

TO: MRS. CAROL ANN MILLS. Take notice that Hugh Martin Mills of Victoria, B.C. is applying to the Provincial Court of British Columbia (Family Division) on the 5th day of November A.D., 1974 at 2:00 p.m. in Victoria, B.C. at 2020 Cameron Street, to have Vance Gregory Mills, Media Rose Mills and Sean William Mills committed to his permanent custody. If you do not appear at the hearing, an Order may be granted in your absence. If you wish to make any representation to the Court or wish any further information, please write to the Clerk, Provincial Court of British Columbia (Family Division) 2020 Cameron Street, Victoria, B.C.

SEEKING UNATTACHED, ESTablished gentleman with means, good natured, over 5'8", 55-65, neat, clean, with integrity. For middle-age lady considered attractive, nice figure. Object companionship. Snap appreciated. Victoria Press Box 677.

IS THERE A KIND, LONELY lady 60-65 slim, who would like the company of a sincere, trustworthy man, non-smoker, abstainer, who enjoys outdoors, drives and the finer things of life (possible lasting relationship) Victoria Press Box 670.

2 SINCERE GENTLEMEN, early 30s, seek fun loving, carefree, female companions, aged 25-35, for mutual satisfying outgoings. Victoria Press Box 665.

FREE DENTURES TO PERSON willing to go to Vancouver to assist me in passing Government Board exam. Victoria Press, Box 680.

SQUARE DANCE BEGINNERS class, starting September 27. Everyone welcome (Singles annd couples) 478-8139.

WIDOW WISHES TO MEET GENtleman 59-65, fun and laughs. No triflers please. Victoria Press Box 672.

GENTLEMAN CONTEMPLATING world-wide travel, would like to meet lady with similar interests. Victoria Press, Box 650.

ALCOHOLICS ANONYMOUS
Drinking problem? Want to quit? Phone 383-0415; P.O. Box 1.

PREGNANT AND DISTRESSED? Birthright can help you. 384-1431.

DIAL-A-THOUGHT ROR A HELPful thought. 592-4332.

40 **BUSINESS PERSONALS**

ORIGINAL WORK OF ART REquired to enhance exterior of small new downtown building on Douglas St. to occupy a vertical space 20x6 ft. maximum. Please call Aske Holdings Ltd. 477-9547.

A REGISTERED RETIREMENT savings plan allows you to save on taxes while you build a retirement fund. No loading charges. Free information. Norfolk Trust, 1004 Blanshard. 384-9012.

DIVORCES AND INCORPOrations. Proven self methods. R. W. Gaye Services, 414-1298, W. 10 Ave., Vancouver, B.C. Phone 738-1731.

LONELY? LET ME HELP YOU find a compatible companion for a happier fuller life. Confidential. Write Emily Quest, P.O. Box 5220 Victoria.

300 GUMMED NAME AND address labels, $2.50. Popular Press 1411 Store St., Victoria. Please send payment with order. "Try 'em you'll lick 'em!"

DO YOU HAVE A WILL? Does your spouse have a Will? Free information. Draw your Will up at Norfolk Trust, 1004 Blanshard St., 384-9012.

VICTORIA HYPNOSIS CENTRE
Consultants, certified by International Society for Professional Hypnosis. 645 Fort. 388-9722.

MRS. PAYN-JONES. TRANCE medium. Questions answered, advice given, 386-3603.

HAVE YOUR HOROSCOPE PERsonally done, accurate, confidential. Call Rosheen 383-0405.

VICTORIA ESCORT SERVICE, male and female escorts for any occasion. Rob, 382-6405.

JUNK CARS HAULED $7.00
Capital Regional District 478-7811

ASTROLOGER CARLO
383-1702

42 **EDUCATION**

DAY CARE FOR CHILDREN 3-5 years, $4.50 per day. Hours — 8:30 to 5:30. Must provide own lunch. Day care is located in High Quadra. Large yard and schoolhouse. Outings will be arranged once a week. Daily programme consisting of story reading, art work and music. Please call 383-0697, between 12 and 5 p.m. If no answer leave name and number with answering service.

ADULT CLASSES IN FRENCH conversation; limited to ten people. Mondays 2-3 p.m., 12 lessons beginning September 30, $25. Dr. W. D. Witherspoon (Laval University), 384-6191.

LITTLE ROBIN PLAY SCHOOL, 3-4-year-olds, 2 or 3 mornings weekly, 9-11:30 or 3 afternoons 1-3:45, Reynolds, Cedar Hill area. 479-6737.

ESPERANTO CLASSES FOR BEginners will resume this winter, registration, 7:30-9:30 p.m., No. 5-631 Fort St. Phone 656-9087.

SPANISH, ENGLISH TRANSLAtor interpreter, conversational Spanish, group tutoring. Mrs. Stevenson. 384-2608.

TUTORING. PROFESSIONAL help by experienced teacher, French, Math, New and Old Method. 598-2331.

N. J. HACKETT COUNSELLING services. Reading, learning, speech difficulties. Emotional problems. 224 645 Fort St., 477-8421.

DRAWING AND PAINTING classes commencing Oct. 479-4956.

60 **FUEL**

HAND SPLIT OAK WOOD FOR sale, come and get it, $25 per pickup truck or 10c per pressed log sized piece. 592-9088.

FIR PRESTO LOGS
60, $8.50; 120, $16; 240, $30.50; 480, $59.
McGowan Fuel 382-6034

FREE OAK FIREWOOD.
386-6191.

65 **BUILDING SUPPLIES**

Cubbon on Cook
Lumber and Building Supplies

PLYWOOD EXTRAS

	Reg.	Sale
4x8 ¾ Sanded Deg.	$14.19	$9.79
4x8 ⅜ Rough Deg.	$9.56	$8.39
4x8 ¾ Rough Deg.	$10.99	$8.99
4x8 ¾ R-C Elm	$36.95	$27.99
4x8 ¾ R-C Mahog	$32.95	$24.99
4x8 ¾ Sen L-C	$49.95	$42.99

PANELLING PREFINISHED

4x8 ⅜ Particle Board	$4.50	$3.69
4x8 Burl Pecan	$7.89	$6.95
Skaltone	$6.39	$4.69
4x8 ⅛ Reject hardbd	$4.20	$3.49

SUPER SAVINGS

⅛ Gal. Latex stain	$4.99	$3.79
R-7 100 SF Roll	$7.99	$7.49
12x12 Ceiling tls.	$15.55	$9.99
Zonolite Insultn.	$2.49	$1.99
Reject doors from		$3.39

LUMBER

	Pct.	6 ft.	8 ft.
1x2 M-R Boards	12	$2.64	$4.69
1x3 M-R Boards	6	$1.59	$2.89
1x4 M-R Boards	4	$2.09	$3.89
1x6 M-R Boards	4	$2.29	$3.79
1x8 M-R Boards	4	$2.89	$5.19
2x2 Utility	6	$2.29	$3.84
2x3 Utility	1	$ .45	$ .72
2x3 Utility	1	$ .45	$ .72
2x4 Utility	1	$ .59	$ .99
2x4 Utility	1	$ .59	$ .99
2x6 Utility	1	$ .90	$1.76
2x4 6 Eco shorts 25			$8.95
2x4 92 ⅝ Eco Std. 25			$11.95
¾x8 Sub Bevel Side			$.08 L.F.
1x10 Rnch. Png. Shorts			$.15 L.F.
1x10 Util. Cedar Bds.			$.17 L.F.
1x6 KD Srvce Shelving			$.23 L.F.

1720 Cook Chargex 384-8181

STEWART AND HUDSON
BUILDING SUPPLY CENTRE

PLYWOOD CUTTINGS
Sanded "D" grade

24"x48"x¼	1.39
12"x96"x11-16"	2.99
12"x96"x¾"	3.49
24"x48"x½"	2.69
24"x48"x¾"	3.49
11"x84"x¼"	79c ea.
15"x36"x¼"	69c ea.
24"x36"x¾"	2.65
36"x96"x⅜"	6.89

Plus many more to choose from.

ECONO STUDS — precision trimmed — 49c ea.

WEAVER FENCE SPECIAL
all include posts, nails and ½x4 basket weave

8 Boards high	79c lin. ft.
10 Baords high	94c lin. ft.
12 Boards high	1.14 lin. ft.
14 Boards high	1.39 lin. ft.

CHARGES — BUDGETS
OPEN MON. THROUGH SAT.
7:30 - 5:30 — 386-3211
400 Gorge Rd. East
STEWART AND HUDSON LTD.

VINYL COVERED
GYPROCK
50 PER CENT
BELOW COST
Factory defect forces us to sell vinyl covered gyprock 50% below cost. Ideal for home use, eliminates taping, filling, and painting. 4x9 sheets at $7.50 per sheet. All stock to go Saturday, September 21st, 860 Fisgard St. Phone 382-7076 after 5 p.m. for more information.

COLUMBIA
READY-MIX LTD.
—ready-mix concrete
—sand
—gravel
—drain rock
—fill materials
Phone 478-1701
860 Attree Rd.

MOORE WHITTINGTON
LUMBER LTD.
MW
2614 BRIDGE ST.
386-1331

Victoria's only complete:
SASH DOOR and MILLWORK MANUFACTURING PLANT.

SAANICH LUMBER YARDS
3041 Douglas St. 385-2486
Night Phone, 479-1423

Materials for 12'x20' Garage (roofing extra)	$290.00
Sabot kit (sailing)	$47.00
Pram Dinghy kit	$37.00
8'x10' Greenhouse	$205.00
Work bench materials	$10.50
Compost Box, 4x6	$10.00
Garden Sheds, 6'x7'6"	$111.00

Chicken coops, any size
Fencing of wood available

S. J. PEDEN LTD.
PLYWOOD SPECIALS
4x8x½ sanded Poplar 10.75

Building a camper or trailer? Plans and all materials in stock at reasonable prices. Many items used in building or fitting out boats.

S. J. PEDEN LTD.
2855 QUESNEL ST. 386-3464

CEDAR
Yard Clearance, fencing, siding, clears, shorts, all dimensions, we deliver. Hidden Valley Saw Mill Shawnigan Lake 743-2830.

CERTIFIED CEDAR SHAKES and shingles, Port Renfrew, 647-5425.

50 LINEAL FEET OF 6X6; SPLIT cedar grape stake fencing. 478-3586.

18 and 24" CEDAR SHAKES.
477-4674.

50 TONS OF NO. 5 GRADE 60 rebar, 477-6320 after 8 p.m.

70 **MUSICAL INSTRUMENTS**

SCHOOL
BAND
RENTALS
QUALITY NEW and NEAR NEW INSTRUMENTS
COMPETITIVE RATES
UP TO 12 MONTHS RENTAL ALLOWED ON PURCHASE OF RENTED INSTRUMENTS
PLUS
30% SCHOOL BAND DISCOUNT!
Write, Phone or Drop in
TRADES — TERMS
CHARGEX — MASTERCHARGE
PAMUS
MUSICAL INSTRUMENTS
"Where Good Music Begins"
1108 Blanshard St. (at Fort)
386-8475

KUSTOM PA HEAD 300 WATTS, 12 channels. Two SS cabinets, two 15" speakers and horn each. Complete unit with cases $1,200. 598-4950 or 479-3786 days.

Good selection of pre-owned organs at a price you can afford. SCOTT PIANO and ORGAN 612 Fort St. 386-2434.

PA AMPLIFIER AND MIXER, with centre column, new $1000, will sacrifice, $600. 382-0081.

BRISCOE ELECTRIC CHORD organ, 72 bass, moving, must sell. 388-4943.

BABY GRAND GERMAN, ROSEwood finish, new condition. $3500. 477-5837.

SET HAYMAN CUSTOM DRUMS for sale, complete kit. Worth $1,100; make an offer. 598-6101.

DRUM SET, PEARL, 5 PIECE all accessories $900 or nearest offer. 383-6953.

WEM ECHO CHAMBER, PERfect condition, $225. 383-2587 after 7:00 p.m.

TWO 100W BOXES, ONE 50W head, all Marshall, must sell. 382-7019.

SCHREIBER CLARINET, $75. 383-9564 after 5 p.m.

¾ SIZE SUZUKI VIOLIN, $50. 479-2468.

70 MUSICAL INSTRUMENTS

HAMMOND ORGAN

LARGEST STOCK EVER

New Hammonds from $599.00
Pre-owned models from $395.00 must be seen
Brand new Hammond Sounder only $599.00
A small deposit will hold any organ until you wish delivery.
Expert service on all organs.
Expert instruction at any level.
Relaxed, comfortable, shopping in our spacious studio.

Hammond Organ
STUDIOS AT
3400 DOUGLAS ST.
(across from Woolco)

388-9177

HALL-FAIRFIELD

MUSIC CENTRE
School Band Instrument

RENTALS

728 FORT 385-3307

Woodward's

USED HAMMOND CHORD ORGAN WITH PERCUSSION $595
Convenient credit terms.

WOODWARDS MAYFAIR
2nd Floor. 386-3322

BALDWIN

BUY A "BALDWIN" AND YOU "BUY THE BEST". ENJOY WONDERFUL RELAXATION DURING THE FALL AND WINTER EVENINGS. AN "ORGAN" IS FOR ALL THE FAMILY AND ALL OCCASIONS — FRIENDLY HELPFUL INSTRUCTION — ALWAYS AT BERNIE PORTER MUSIC LTD. DRIVE IN — PARK FREE. 725 CALEDONIA. 382-9542, 384-0641.

NELSON'S

MUSIC CENTRE

Vancouver Island's largest stock of sheet music and books. See us first at our large new location.
1315 Gov't. 385-9728

Piano-Organ CLEARANCE

SPECIAL PRICES
from $595.00
Big, big savings at
GLEESON MUSIC
707 FORT 388-9632

DO YOU HAVE ANY BAND INSTRUMENTS that you are no longer using? There are many students in the Saanich School System who would be interested in learning an instrument in one of the school groups, but cannot afford an instrument. If you would like to donate an instrument to the Saanich School Board for use by a deserving student please call Pete Spigings, District Music Co-ordinator, 656-1111 or 656-4895 evenings.

YAMAHA

MUSIC CENTRE
AT THE BAY
4TH FLOOR
384-9131

PRIVATE
Fender bassman head, sound source bass cabinet (2-15 S). Fender precision bass with custom slimline, maple neck. 2 Shure microphones, 1 mike stand, fender "Dimension IV", Gretsch "White Falcon" stereo electric guitar fender telecaster guitar, fender twin reverb amp. Phone 748-1593 after 4:30 p.m. or weekends.

SOFT SOUNDS MUSIC
Trade in amps at good prices; some real good copies of Strats, S.G.s, Les Pauls and ES335s for those who would like the real thing, but whose sluice boxes haven't been producing too well lately!
2031 Oak Bay Ave. 598-1524

KIMBALL ORGANS FEATURING the Entertainer with magic chord. GULBRANSEN ORGANS with walking bass and clean distinct sound and unbelievable "piano"! Student guitars $59.50 — $350.
PARAGON MUSIC LTD.
Hillside Shopping Centre 385-5275

SPECIAL
WURLITZER THEATRE SPINET ORGAN. Rare example, top condition, $2795.

REGINALD STONE ORGAN STUDIO
1517 QUADRA 383-0239

GOOD STOCK OF NEW HEINTZMAN PIANOS
Will Deliver Anywhere On Vancouver Island
KINGS PIANOS AND ORGANS
Island Highway Royston
Phone 338-5662

SOUND SOURCE
PRE-MOVING SPECIAL
All Univox electric amplifiers and electric pianos in stock 25% off list prices until Sept. 30th.
2250 Oak Bay .598-3514

VICTORIA SOUND CENTRE
Gleeson Music City
NEW and USED RECORDS
on the way
707 Fort St. 385-4842

FENDER DUEL SONIC GUITAR in good condition, $400 or offers. Heath kit guitar amplifier, 40-watt, heavy duty speaker, $175 or offers. 477-2557 between 6-9 p.m.

PEVEY CLASSIC 50 WATT GUITAR amp. Excellent condition. $300. Also Mann Les Paul copy with one Gibson Humbucking pickup. $150. 598-2479.

1962 2 PICKUP SOLIDBODY EPIphone custom $350 with case. After 5, 383-7467.

WURLITZER ORGAN WITH PERcussion and stool. Zonex stereo headphone. $850 total. 592-3272.

PREMIER DRUMS AND ZILDjian Cymbals, all in as new condition. $800. 477-4949.

PLAYER PIANO COMPLETELY OVERHAULED, WITH ROLLS. 477-6439.

1 SS POWER HEAD, 4 MIKE stands, no reasonable offers refused. Phone 478-9292.

BEAUTIFUL TELECASTER TWO and half years old gold humbucking on front. Contact 592-6463.

PIANO TUNER — CRAFTSMAN. NORMAN DUCKWORTH. 383-3083.

WANTED: HALF-SIZED VIOLIN. Phone 598-1975.

GERMAN MADE TRUMPET IN excellent condition. $90. 385-6539.

PLAYER PIANO CMPLETELY overhauled, with rolls. 477-6439.

WANTED STUDENT MODEL Flute. Phone 652-3055.

71 MUSIC TEACHERS

PIANO TEACHER IN GORDON Head area, phone Jim Anderson, 477-6439.

CLASSICAL GUITAR
Class and individual instruction available. Phone 598-5876.

DANNY DEEN FLUTE STUDIO. Now taking students, flute, saxophone, clarinet. 382-2068.

71 MUSIC TEACHERS

SOUND SOURCE
Is proud to announce the addition of the following personnel for our new lesson studios. Opening scheduled for mid-October.
Miss Jill Galt
Mr. Don Hardy
Mr. Karel Roessingh
Mr. Sherm Sheldon
Lessons will cover beginners, intermediate, advanced and professionals for acoustics, electric and bass guitar; drums; keyboards, and accordion. Please call 598-3514 for lesson information or immediate enrollment.

ENROL NOW

FOR BEST CHOICE OF APPOINTMENT TIMES
Trumpet, Piano — organ, accordion, guitar, drums, flute, clarinet and saxophone. Professional instruction. Bernie Porter Music Ltd., 725 Caledonia. 382-9542 — teaching Victorians for over 23 years.

SCOTT PIANO AND ORGAN is pleased to announce that Susan McCartney, A.T.C.L., is accepting piano students for fall and winter registration. Her husband Mike is accepting organ students. Drop by the store at 612 Fort St. or call 386-2434 to meet the McCartneys. You'll be glad you did.

GUITAR — ALL LEVELS
including advanced classical
DRUMS — all stages
including advanced set drumming
AQUARIUS MUSIC, Esquimalt Plaza.
386-9922

QUALIFIED AND EXPERIenced piano teacher will teach in my home. Has A.R.C.T. $3 per half hour. On Doncaster Drive. Phone 382-2255.

PIANO AND THEORY LESSONS. Experienced teacher. ARCT. James Bay area. 598-2531.

PIANO, ORGAN, GUITAR LESsons. Esquimalt Music Studio. 382-4887 after 5 p.m.

NOW TAKING PIANO STUdents, all levels, also adult beginner course. 384-9192.

77 MOTORCYCLES

USED BIKES

ROAD

74 Kawasaki 400cc Twin	$1295
73 Honda 500cc Four	$1595
73 Triumph 750cc Twin	$1595
73 Yamaha 750cc Twin	$1595
73 Yamaha 350cc Twin	$1095
73 Kawasaki 250cc Triple	$950
72 Yamaha 200cc Twin	$795
71 Kawasaki 500cc Triple	$895
67 Triumph 650cc Twin	$895

TRAIL

74 Yamaha 175cc	$995
74 Yamaha 360cc	$1195
74 Honda 250 cc	$1195
74 Yamaha 80 cc	$450
73 Honda 350 cc	$1095
73 Honda 175 cc	$940
72 Montesa 250 cc	$895
72 Greeves 175cc	$750
72 Yamaha 250cc	$750
72 Kawasaki 100cc	$595
70 Bultaco 250cc	$695
73 Yamaha 80cc	$350
73 Yamaha 80cc	$335

SPECIALS

73 Honda 750cc	$1395
72 Yamaha 650cc	$895

AT

MULLINS MARINE SALES LTD.
925 Yates St. 382-1928
Dealer No. 7968

It's ELECTRIC

THE CHARGER

—NO pollution
—NO noise
—NO gears
—NO gas
—NO oil

Exclusive to

BRIAN HOLLEY MOTORS LTD.
3319 Douglas 384-1161
Dealer Lic. D6318

BARGAIN!
HONDA MINIS
Now Only
$415
Limited Quantity
BROOKLANDS MOTORCYCLES
937 Fort D7595 383-5926

1969 MOTO GUZZI 700 CC, NEW cylinders, pistons, rings, clutch. Fibreglass tanks, windshield, good rubber, excellent shape. $1,100 or near offer. 478-5611.

1970 YAMAHA 250 CC IN TOP condition, less than 300 miles on completely rebuilt motor, $495. 478-5838 after 5 p.m.

FREDERICK MOTORS
SUZUKI — BMW — URAL
616 Queens 383-0823
DL 7080

HARLEY PAN HEAD CHOPPER, built-up engine, rebuilt trans. 15" AEE Springer. Lots of chrome. 385-1905.

1968 650 TRIUMPH CHOPPED Harley back wheel. Chrome springer. Hardtail frame. Offers. 382-9782.

1972 YAMAHA, 125 MX REBUILT engine, new hub, rings, gears, excellent condition. $595. After 5, 642-3023.

1970 YAMAHA 250, ENDURO, new seat, paint, tires, completely redon, immaculate, dirt only, $475. 656-3542.

HONDA 50 MINI TRAIL MOtorbike, 1970, one owner, asking $250. 382-2025 after 4:30 p.m.

'74 175 YAMAHA ENDURO, EXcellent condition, $900. 478-3452 after 6 p.m.

MONTESA BULTACO
VICTORIA MOTORCYCLE SALES
592 Ledsham Rd. 478-1123

1971 SUZUKI, IMMACULATE, 250 cc., major tuneup just completed, $425. 656-5682.

HARLEY DAVIDSON, FULLY chopped, very fast. $3000 or offers. 388-7014.

1971 HONDA, 350 CB, EXcellent condition, $575 firm. 388-9676.

MUST SELL TRIUMPH 650, good condition, $650 or offer. 478-9336.

'71 TRIUMPH TROPHIE, 650 CC, stock, with extra chrome, rebuilt. Phone 384-7871 between 5-7 p.m.

1970 650 TRIUMPH BONNEVILLE, low mileage. Approx. value $850. Will swap for car or ? 477-3828.

1972 HONDA XL350. STREET scrambler. Runs good. Needs a little work. $475. 656-3542 or 652-7776.

1973 YAMAHA RD 350, EXcellent condition, $950 or best offer. 383-0486.

750 TRIUMPH, EXCELLENT condition, 1973. Semi-custom Offers. Phone 477-9681.

'71 250 Suzuki, good condition, helmet included, bargin at $295. 478-2563.

HONDA CB 250, 1971, GOOD CONdition, $500. 383-2288.

'67 SUZUKI, 150, $250. 479-3938 after 6 p.m.

'72 KAWASAKI 125 TRAIL, GOOD condition. Offers. 385-0781.

HONDA 50 MINI TRAIL, $195, 479-4754.

1969 TRIUMPH 250, JUST REbuilt. $350. 382-8421 or 477-4556.

1973 YAMAHA 175 ENDURO $650. 745-3507 evenings and weekends.

1973 YAMAHA, MUST SELL, $550. 388-5327.

'72 YAMAHA 650, MUST SELL fast, only $975. 382-2355.

1968 TRIUMPH 650, $800 OR BEST offer. 478-9336.

'71 500 SUSUKI, EXCELLENT condition, $775, 479-2710.

900 KAWASAKI CHOPPER. Please phone after 5 p.m. 479-7293.

74 HONDA 50 MINI TRAIL, $350. 386-9326.

77 MOTORCYCLES

WORLD OF PLEASURE

SELLOUT

CLEAROUT — CLEAN UP
GET RID OF!!

NEW AND DEMO
HONDAS
GREAT USED SELECTION

NEW AND DEMO
NORTONS

used all make
MOTORCYCLES
"mechanic specials too"

N—E—W
HONDA NORTON
BSA
P—A—R—T—S

U—S—E—D
MOTORCYCLE PARTS
all makes

New and Used
tires, wheels accessories frames, fenders, bits and pieces "U" name it

EASY INSTANT CREDIT

EVERYTHING AT
SELLOUT
P-R-I-C-E-S

WORLD of PLEASURE

Next to the Red Lion Inn
382-2222 or 286-8424
9 to 9 — Sats. til 5

HONDA
Sales—Service—Parts
Open till 9 Fridays

Colwood Honda
Div. Mullins Marine
2781 Millstream 478-8831
D-8817

CASH
Our motorcycle selection is much too low. We need a number of "good" bikes, all makes and models — right now. D. 8443.
WORLD OF PLEASURE 386-8424

METALLIC SILVER, 1973 Honda, motor sport, XL250, 3450 miles, open for offers. Call 478-8852.

HONDA SUPERTRAIL 90, ONLY 600 miles as new, $475. 477-9443.

1971 SUZUKI 125 ENDURO, $375 or offers. 385-3953.

78 BICYCLES

Russ Hay
On Government
Between Bay and Hillside
384-4722
The Leading Bike Shop

BICYCLES
Trade-ins accessories repaires

Robinson's
1307 Broad 385-3429

10-SPEED CLEARANCE
SAVE — SAVE — SAVE
ON
Better quality French, Italian, Japanese and English 10-speeds at greatly reduced prices.
MULLINS MARINE SALES LTD.
382-1928 925 Yates St. 382-4515

TRY D. G. AUTO AND CYCLE for the bicycle you've been looking for. 10-speeds from $84.95. 3244 Douglas. 382-4012.

GORDON'S SPORTING GOODS
1030 Hillside 382-5815

GITANE 10-SPEED, AS NEW, 23½" frame, fenders, rat-trap, asking $110, 383-0898.

ONE GIRL'S MUSTANG BIKE. Like new, $40. One girl's bike. 26" wheel, $20. 1718 Cedar Ave.

BOY'S 19" BIKE: EXCELLENT condition. $20. 479-6747.

WANTED: LADY'S USED 5 OR 10-speed bike. 656-3803.

MAN'S 3-SPEED BIKE, $35. Sturdy boy's bike, $20. 382-4606.

BRAND NEW 10-SPEED PARTS. 383-5103.

10-SPEED MIRAGE, EXcellent condition, $105. 479-7374.

80 BOATS and MARINE

MARTIN 29
'74 Demo, Genoa and Main, propane stove and oven, 2 sinks, diesel inboard, winches, other extras, $19,800.

CAL 25
Rigged for racing and cruising, $9,900.

CATALINA 27
Two sails, pulpits and life ones, winches, $13,900.
SEASIDE RECREATION
Phone Nanaimo, 758-9641 or 758-9268.

21½' GLASS PLY EXPRESS cruiser, head, sink, stove, ice box, dual battery system dinghy, sounder, CB radio, V berths, flying bridge, dinette, fresh water cool, like new, low hours, asking $10,500, smaller trades considered, phone 477-8324 evenings.

1974 SANGSTER 20-FT. CUDDY cabin with 188 H.P. V-8 motor. Complete with 3500 lb. trailer, lifejackets, paddles, compass, tape deck and 8 H.P. Chrysler motor. Will consider trading on good holding property. 478-4576.

17½-FT. BOWRIDER. SPLIT windshield with plenty of room to sit in the front of the boat. Full canvas top. 75 HP Johnson outboard plus brand new trailer. 479-3052.

1970 26' SABRECRAFT, IN EXcellent boathouse condition. 225 H.P. Merc. cruiser, fully equipped. $14,900. After 6 p.m. on weekdays. 656-5330.

23' CONVERTED LIFE BOAT, cutter rig, 4 sails, SS rigging, bronze fittings, tastefully converted and well maintained. 748-2947, Duncan, after 5.

LOOKING FOR A WINTER PROJect? 17' and 26' fibreglas boat kits available. Finish interior yourself. 477-4503 and 477-3019 after 5. Telstar Enterprises Ltd.

26' THUNDERBIRD, FIBREGLASS, NEW and beautifully finished, full sails and equipment, $11,500. Fortune Boat Sales, 2270 Harbour Rd., Sidney, 656-5591.

EXCELLENT FOR WINTER fishing, cruising-boathouse-kept, well-maintained 27 ft. displacement cruiser, extras. "Dido" Maple Bay. $4000 or offers 112-749-3798.

NEAR NEW 16' VANGUARD, fibreglass, deep-V. Calkins trailer, 60 h.p. Evinrude outboard, sleeper seats, full camper top, immaculate condition. 383-4858.

26' SAIL BOAT CUTTER RIG, cedar plank hull, fully equipped. Can be seen at New Castle Marina Nanaimo or phone 723-8526 Port Alberni.

WANTED: 14' FIBERGLASS boat and motor, 30 h.p. or less, and trailer. Under 5 years old preferred, in top condition. 477-3767.

12 FT. ALUMINUM BOAT AND new 1974 Merc. motor 9.8 h.p. Roof rack and oars $5.50. After 4:30 p.m. 386-0147.

27' SOLING FIBREGLASS, MAIN SAIL, jib, 2 spinnakers, very fast. $4,500. Fortune Boat Sales, 2270 Harbour Rd., Sidney. 656-5591.

18' BRANDLEMEIER CABIN cruiser, '73 115 h.p. Johnson, trailer, and many extras, $3,800. 479-2710.

27' CATALINA, FULLY EQUIPPED for cruising or racing, $17,900. Fortune Boat Sales, 2270 Harbour Rd., Sidney 656-5591.

16 FT. PETERBOROUGH, 35 H.P. electric, Evinrude, 2000 lb. tilt trailer. Beautiful condition, $850. 642-5161.

WANTED 15-17' DEEP V, COMplete or not. 385-5351 or 656-5154.

1973 19' REINELL, 140 HORSE Merc-cruiser. 598-2384.

80 BOATS and MARINE

"It's the service that sets us apart"

ON DISPLAY

BRAND NEW
1975 BAYLINERS

74 MODEL CLEARANCE

22' SKAGIT camper, 165 OMC sterndrive galley, stainless sink, head, full camper cover. Now $8595

20' LIBERTY, 165 OMC sterndrive, cuddy cabin, V berths, enclosed head, stainless sink, water system and ice box. Large cockpit with lots of freeboard. Ideal for sports fisherman. Spacious self bailing fish-well across transom $7950

USED MOTORS

'69 CHRYSLER 55 h.p. L.S. Elec.	$695
'59 EVINRUDE 50 h.p.	$195
'60 JOHNSON 75 h.p. L.S. Elec.	$495

100 PER CENT BANK FINANCING
On Approved Credit

GIBSON Powercraft

CENTRE LTD.
2520 Gov't (near Bay St.)
382-8291

WELCOME ABOARD

GRAND BANKS
32 36 42
ALASKAN 49

The floating boat show
Airport Hyatt, Richmond

4 OFF SHORE DIESEL CRUISERS

We will be short of crew at our home docks during the show. Please come and browse, leave a message. We will contact you when we get home.

NATIONAL BOAT SALES
2060 White Birch Rd. 656-3966
Sidney, B.C.

74 MODEL
CLEARANCE

OLIVER ALUMINUM BOATS

14'—62" beam, 23" amid Reg. $555	SALE $468
12'—60" beam 23" amid Reg. $485	SALE $414
12'—53" beam 17" amid Reg. $365	SALE $297
9'—47" beam 17" amid Reg. $305	SALE $260

2-YR. WARRANTY
Made in Canada

MULLINS MARINE SALES LTD.
382-1928 382-4515
925 Yates St.

HARBOUR MACHINE LTD.
DIESELS
CHRYSLER NISSAN FARYMANN
Gas and Diesel engine rebuilding. Shaft and Prop Repairs.
31 Erie St. 383-6555

21½' GLASS PLY EXPRESS cruiser, head, sink, stove, ice box, dual battery system, dinghy, sounder, CB radio, V berths, flying bridge, dinette, fresh water cooling, like new, low hours. Asking $10,500, smaller trades considered. Phone 477-8324 evenings.

1973 17½' K AND C THERMOglass deep V. Full canvas top with 65-h.p. Evinrude electric start. Complete with stern seats and 1600-pound EZ load trailer. $4,500. 652-1673. 8191 Lockside Dr., Saanichton.

ALL BAY MARINA
SHIP CHANDLERS
Marine accessories and hardware
EZ loade rtrailers
656-3167
2238 Harbour Rd., Sidney

'74 14' FIBRECRAFT, 55 H.P. Chrysler electric, full camper top, sleeper seats, EZ loader trailer with extra wheel. 14'14" Hourston, 50 h.p. Mercury, trailer. Horwood Marine, 385-1451.

HAIDI MK II, 26' FIBREGLASS loop, well equipped including pinnaker and gear. Well maintained, attractively priced. $12,500. Cove Yachts Ltd., 6261 Genoa Bay .oad, Maple Bay. 748-8136.

60-FT. BOAT HOUSE
For rent, at Van Isle Marina, on month to month basis, parking available. Phone 386-2106, 8:30 a.m.—2 p.m. Mon.-Fri.

1973 28' FIBREFORM, 10' BEAM, twin V8 Mercruisers, command bridge, trim tabs, dinghy, extras. Best offer. 479-8107 days, 479-8495 evenings.

32' KETCH, GAFF-RIGGED, British registry, dacron sails, chesapeake sharpie oyster boat, boom tent, sleeps 4. 743-2165 evenings, and weekends, 478-8343 days.

LIVE ABOARD
'31 Trimaran
$13,500
383-1702

BOAT, 14' RUNABOUT, STEERing and controls, 28-h.p. Johnson motor, matching heavy-duty boat trailer, complete package, $795. Cash offers considered. 386-1240.

MV HATTA 8, 48' 15-TON, A licence, presently rigged as troller, can be converted to Seiner, completely equipped, $130,000. 642-5080.

21' BRANDLMAYR 100 H.P. INterceptor inboard-outboard, full head, new full camper top, $4600. 652-3864.

14' RUNABOUT WITH NEW 50 h.p. Merc. (20 hours) and trailer. View at 25 Crease Ave. $1450 complete.

40' WESTCOAST TROLLER, fully equipped, new engine. 388-4110.

CANOE COVE YACHT SALES
656-3915
Sidney, B.C.

PRACTICALLY NEW BOAThouse for sale. 40'x20'. Van Isle Marina. 388-4401 days.

'72 26' SABRECRAFT, FULLY equipped, sleeps eight, $15,450. Phone 386-8401 days or 592-6075 evenings.

OLDER 24 FT. CHRISCRAFT, well equipped, $7,500. 746-6554 Duncan.

22' COLUMBIA, GOOD FAMILY cruiser, $6,800, Fortune Boat Sales, 2270 Harbour Rd., Sidney. 656-5591.

14 FT. PLYWOOD FIBREGLASS bottom boat, $135. No trailer. Ask for Herb, 382-0401.

7-H.P. SEARS OUTBOARD AND fibreglassed wood boat for sale, $150 or offer. 592-7954.

'73 K AND C 22-FT. 165 MERC INboard, outboard, low hours, extras. 384-3569.

FOR SALE, 38' TROLLER "PAcific Comber." 385-6092.

80 BOATS and MARINE

MERCURY MARINE

FIBERFORM
BELL BOY
THORNES
SMOKER-CRAFT
AVON Inflatables
CALKINS Trailers

1975 20 h.p. Mercury
NOW IN STOCK

WE SERVICE WHAT
WE SELL

MERCURY MARINE

SALES AND SERVICE
800 Cloverdale Ave.
385-1457
OPEN DAILY TIL 5:30
OPEN SAT. TIL 4:30

HORWOOD MARINE

ONLY FOUR GLAS PLY

BOATS LEFT!
17' to 21'

BUY NOW!

New Stocks will carry price increases

DEMO!!
19' GLAS PLY Cuddy Cabin, 140 Merc Cruiser, F.W.C., with heater, full camper, marine head. Only $7995

385-1451
823 Pandora

BOSUN'S BOAT SALES

25' ALBIN
Diesel motor cruiser

27' VEGA
Diesel sloop

Exclusive Vancouver Island Dealer for:
FAIRLINER
32' Command Bridge now available for demonstration

YACHT BROKERAGE

Bosun's Marina
10775 McDonald Park Rd.
Sidney
656-5558

BOATLAND DUNCAN

15' CAL-GLASS 40-H.P. Mercury M.L. camper top, foam flotation. Bow rails. 900-lb. Roadrunner trailer, $2,838

16' CAL-GLASS 50 H.P. Mercury. M.L. camper top, foam flotation. 1,200-lb. Roadrunner trailer. $3,388

SEA RAY
CAL-GLASS
SANGSTER
WINNER
TOLLYCRAFT
FIBREGLASS BOATS

DUNCAN Boatland
6045 Trans Canada Hwy.
Duncan 746-4158

BOATERS!

See our large assortment of many useful boating items.
FRIDGES, SINKS, ICE BOXES, INSULATION, HOT PLATES, WINDOWS, SPRUCE FRAMING, HEATERS, PANELLING, TOILETS, FIR PLYWOOD, LIGHT FIXTURES, PLASTIC WATER TANKS, WATER PUMPS, TABLE LEGS and many other useful items.

S. J. PEDEN LTD.
2855 Quesnel St.
386-3464

VAN ISLE MARINA
For the best 'Floating USED Boat Show' you are invited to visit our Sale Dock. We are open evenings for your convenience.
VAN ISLE MARINA CO. LTD.
Tsehum Harbour Box 2130
656-1138 Sidney, B.C.

BRITISH SEAGULL OUTBOARDS
All models in stock
from $270 up
VIC. LAWNMOWER HOSPITAL
834 Johnson 386-8338

TOLLYCRAFT
1974, 34' sedan, command bridge fully equipped, twin 250 Chryslers, V-drive. 658-8774.

40' TROLLER, 7 YEARS OLD, fully equipped. Phone 725-3391, Tofino.

37' CONVERTED FISH BOAT. 671 GM diesel motor. Best offer. 479-1795.

12' SPORTSPAL CANOE AND 12-volt electric motor, $275. 477-5266 after 6 p.m.

26' CRUISER, VALUED AT $9500 First $6500 will take. 384-1864.

15' INBOARD, $400. 385-5226 after 6 weekdays.

80 BOATS and MARINE

WORLD OF PLEASURE

SELLOUT

CLEAROUT — CLEAN UP
GET RID OF!!

NEW AND DEMO
REINELLS

NEW AND USED
TRAILERS

USED BOATS
— COBRA JET
— 21' INBOARD
— 20' BERTRAM
— and more to 42 ft.

NEW AND USED
OUTBOARDS
We're out of the small motor business and there's only a few left. We just want our cost out of them.

NEW AND USED
OUTBOARD
P-A-R-T-S
legs, propellers, drives, all sorts of odds and ends

MARINE ACCESSORIES
life jackets, ladders, floaters, paddles, heat exchangers, rope, fenders, heaters, and much, much more. It's worth the trip.

NEW AND USED
GOLF CARS
Mostly Harley-Davidson, but there are some other brands starting at $495.

ODDS AND ENDS
Coke machine, tent, coffee machines, marine heads, — well the list is just too long to itemize

HONDA CAR
'demonstrator'

LINCOLN MK IV

EASY INSTANT CREDIT

EVERYTHING AT
SELLOUT
P-R-I-C-E-S

WORLD of PLEASURE

Pearson's World of Pleasure Ltd.
Dealer No. 8443
386-8424 3386 Douglas 382-2222
Next to Red Lion Inn
9 to 9 — Sats til 5

31' SHEPPARD
Sedan Cruiser

Privately owned, luxury equipped and in lovely boathouse-kept condition. Roomy salon includes all the necessary amenities. Sleeps six, loaded with extras like sounder, CB radio, dinghy, hydraulic trim tabs. Powered by twin Chrysler Marine 210's. To view, phone Greg Pearson. An opportunity at only $24,900.

Garden City Boatland Ltd.
Brokerage Division
642 Burnside Road East, 388-5561

WESTPORT
YACHT SALES

Chriscraft Albers
Cruise-a-home

YACHT BROKERAGE

SEE
DON WHITE
DENNIS ASHBY
2075 Tryon Rd. 656-5832
Sidney, B.C.

YOUR DOLLAR GOES FURTHER AT
MARINE MAIL ORDER SUPPLY
1368 West Broadway
Vancouver, B.C.
(604) 736-3565

This is a small ad but we have a big catalogue!
Write, Phone or Drop in for your FREE 150-page Discount Catalogue!
10-6 Mon. - Wed. 10-9 Thurs. - Fri.
10 - 4 Sat.

OAK BAY MARINE
SALES AND SERVICE
OPEN 6 DAYS A WEEK
Franchise Dealer for:
Evinrude — Marlin
OMC — Volvo — Mercruisers
Grew — Zodic — Starcraft
Cal Glass — EZ Loader
Largest brokerage in Victoria
1327 BEACH DR.
598-3393

16' BOWRIDER
Brand new Sangster Runabout Loaded with extras. Full Camper top, 60 hp Chrysler long shaft electric outboard. 1800 lb Calkin's trailer. Rigged and ready to go.
SPECIAL 1-ONLY PACKAGE $3995
Garden City Boatland
642 E. Burnside Road 383-5561

Come in and see the new Garden Design ROWING SHELL at $595.

BOSUN'S LOCKER LTD
580 Johnson St. 386-1308

SLEEK 22' SLOOP
Fixed keel fibreglass over wood Sail area 200 sq. ft. Price includes: 3 dacron sails, Big Seagull outboard, with clutch, 2 anchors with chain and rope, and miscellaneous equipment. Sleeps 2 plus 2. Excellent condition. $2200 or offers. 382-1937.

SPORTS FISHING TACKLE
Rods, reels, downriggers, rod holders, line, lures, weights, bait and sounders. Sold with the expert advice from Harold White at
McQUADES MARINE SUPPLY
252 Wharf St. 382-1141
1214 Wharf St. 382-8258

26' TROJAN, AND BOATHOUSE, low hours, like new condition, loaded with extras. Daniels radio tel., Hydraulic trim tabs, tape deck, sounder, gas alarm, swim grid and dinghy, shore power hookup, many extras, 386-2321 or 477-6832.

REG'D VESSEL "YAHDA"
Traditional 30' Monk design sloop. Fast, sound, and beautiful. Offered for $15,000 including new sails and many extras. To view, call Fortune Boat Sales, 2270 Harbor Rd., Sidney, 656-5591.

FOR SALE BY OWNER
30'x11' fibreglass Express Cruiser, Deep-V. Built by Columbia in 1967. Chrysler 318 F.W.C., overhauled. Cruises 16 knts., at 2800, sleeps 6. Complete equipment. $18,000. 388-8824 work days.

LEISURE 17' SLOOP, TWIN bilge keel English mini-cruiser, four bags sails, stove, galley, head compartment, 2-4 berth, anchor and lines, $4250 firm. 479-1307.

40' DISPLACEMENT CRUISER, diesel powered, live aboard. Would consider 17' to 19' as part payment. $14,900 or closest offer. 479-6862.

41' TROLLER, 10 TON A LIcense. Radar, loran etc. Volvo Penta Diesel $65,000. Phone 477-8234.

80 BOATS and MARINE

Sangster Boats
Larson Boats
Chrysler Marine
Mercruiser Service

Garden City BOATLAND

642 Burnside E.
388-5561

15'6 BOWRIDER
New LARSON SHARK with famous triple-thick hull 45 hp Chrysler long shaft electric Outboard. 1800 lb Calkin's trailer. Rigged and ready to go.
SPECIAL 1-ONLY PACKAGE $3895
Garden City Boatland
642 E. Burnside Road 383-5561

VANCOUVER ISLAND REPREsentatives for Coronada Scampi and Islander Yachts. Duncan, 746-5721.

1970 PRINCE CRAFT BOAT AND Hawsclaw trailer, 1972 18 horsepower Evinrude motor, $1,500 complete. 385-1125.

ALUMINUM 18' STARCRAFT cabin cruiser, 130 Volvo inboard outboard, head, sink, stove, ice box, $5200. 477-2465.

ONE YEAR OLD 28' FAMILY cruiser, shower, fridge, dinghy, sounder, hot water, $15,000 or offers. 385-5771, ask for unit 94.

1968 LOG SALVAGE BOAT. Sleeps four. Fridge, stove, head. For information write Box 722, Ganges, B.C., Saltspring Island.

FIRST REASONABLE OFFER takes 22' cabin boat with Evinrude 50 h.p. 592-4678.

FOR SALE: DUAL SHIPS TELEgraph, Marine head and sink. 598-3538.

24' SHARK FIBERGLASS SLOOP, excellent condition, new motor. 592-3986.

ESKA 7 H.P. OUTBOARD, AIR cooled, nearly new, Phone 656-1743.

10' ALUMINUM BOAT, $175 OR what offers. 477-5880.

1974 17' FIBREGLAS, TRAILER and 85 h.p. Johnson. 592-9860.

GLEN L 13 SAILBOAT, TRAILER, $220. 656-1723.

REPOSSESSED 14' RUNABOUT. New. $750 cash. 479-2244.

92 SPORTING GOODS

OCEAN AIR SYSTEMS
BASIC SCUBA COURSE
Starts Oct. 15, 1974. Must register Sept. 14-21
OCEAN'S VIII ADVANCED TECHNIQUES
2811 Douglas St. 384-3090

BOSUN'S SEA TREK DIVE CENTRE
Scuba Course starts September 29th. Complete course outline available on request.
"TEACHING IS OUR SPECIALTY"
943 Yates st. 386-2525
Div. Bosun's Marina Ltd.

Robinson's
308 Voere — 3x9, $219; Sako 300 W.M. — 4x red, $329; 22-20 Ga. Sav., $69; 243 Krico — 3x9, $239; 30-06 Brow. auto., $219; 12 Br. Liege, $497; 16 Stevens pump, $97; 12 Franchi O-U, $349; 12 Win. Mod. 12, $195; 12 Beretta Dbl., $199.
Guns bought for cash
1307 Broad 385-3429

LEARNING TO DIVE
It will pay you to see the largest selection of diving gear on the island — all top name brands. Frank White's Scuba Shop. 832 Fisgard St.

NEW STOCK OF BADMINTON RACQUETS
OAK BAY SPORTING GOODS
2077 Cadboro Bay Rd. 592-9021

SKATES
RAY'S SPORTS CENTRE
1692 Douglas 385-6312
Colwood Corners 478-3606

GOLF CLUBS
1 new set Campbell (Honeycomb) woods, new set "Powerbuilt" Woods. 386-0281 after 5 p.m.

TARGET BOW, 38 LBS. GROVES take down, with aluminium arrows, target and case, $150, or best offer. 384-5948.

SPORTSMAN
Let us custom can your salmon or trout. The Sportsman Smoke House. 235 Russell St. 383-5343.

BOY'S HOCKEY PANTS, skates, size 4, elbow pads, 2 CCM helmets. All in good condition. Phone 388-7469.

HOCKEY EQUIPMENT, PEEwee pups, $10, peewee, $30. Reasonably good condition. 479-7026.

MEN'S HOCKEY EQUIPMENT, size 40 hockey pants, two-piece pool cube. 388-7203.

GOLF CARS
Gas or electric from $550, new and used. Rick Telford 386-8424.

PACIFIC TAXIDERMY
Head mounts and rugs. 386-9374.

93 CAMERAS, SUPPLIES AND PHOTO FINISHING

USED EQUIPMENT
1 Nikkormat 50 mm F2
Nikon FTN black body 43-86 zoom
1 Mamiya RB67, 180 mm lens
1 Fuji 690
1 Hasselblad 500 c, new lens and back
1 Minolta SR100 50-mm F1.7
1 Mamiya press complete kit
1 Koni Omega rapid M complete kit
1 Nikon F
BILL'S PHOTO SUPPLY
1672 DOUGLAS 383-7443

Hilton
PHOTO SUPPLIES LTD.
Trans-Canada Highway
Chemainus
Drawer 750 Ph. 246-3311

KALBAR 35MM. WIDE ANGLE lens, good condition, for Nikon S40 or best offer. Day 478-7813, Night 479-6701.

96 RANGES, STOVES and FURNACES

WILLIAMS OIL-O-MATIC FURnace Burner in running condition, with oil filter and controls. $15.00. Phone 382-2394.

FOR SALE NEW 24" ELECTRIC range, harvest gold $210. Phone 384-0321 between 9 a.m. and 4 p.m.

KITCHEN OIL STOVE, YEAR old, like new, small oil furnace. 479-1194.

THERMADOR BUILT-IN WALL oven, 220 volt, good condition, $125. 479-2743, after 5 p.m.

NEW HOUSE. HAS BUILT-IN stove—selling 30" Viking stove, offers. 479-4968.

91,000 BTU. TECOMASTER OIL furnace, $70 or offer for a quick sale. Jay. 383-8460.

TIMKEN FURNACE. GOOD CONdition. 598-2781.

97 FURNITURE

CLEARANCE

Large selection all styles chesterfield suites reduced to clear. Buy now and save $$$. Free delivery, easy terms.

CONTINENTAL FURNITURE
716 JOHNSON 386-2458

REALLY WANT TO $AVE MONEY?
Furniture of all kinds. Check us out and compare

BUY-RITE

BASEMENT WAREHOUSE
704 View 385-4744

MATTRESSES
6 LATEX
FOAM RUBBER (all sizes) posture zone support, clean, hyienic, doesn't sag or lump. 3'3", $109. 4'6", $129; Queen $179.
IMMEDIATE DELIVERY
GREGG FURNITURE
2300 Douglas 388-7365

VILAS

GENUINE VILAS FURNITURE. WE SHIP ANYWHERE IN B.C. B.C. BROCHURES ON REQUEST. CONTINENTAL FURNITURE. 716 JOHNSON STREET, 386-2458.

UNFINISHED BEDROOM SUITE, singel bed; Fleetwood stereo TV combination; portable television; green tweed chesterfield and chair, as new condition; kitchen chrome suite. 598-5896, after 5, 386-1043.

AS NEW DESK, 60x20, WALNUT veneer. One black vinyl swivel chair, low-back. One metal black bookcase. Has three shelves. One neon desk-lamp. All about three months old. Phone 598-6905. To view, 1385 Hampshire Rd.

COMPLETE BEDROOM SUITE, double bed, bookcase headboard, box spring and mattress, bedspread, dresser with mirror, chiffonier, all in good condition. For quick sale, need room, $125. 478-8075.

SEPTEMBER SALE
¼ off foam furniture. 25% off all floor samples. Cushions, all sizes and colors, $1. Poly Furnitures, 517 Yates. 386-8541.

SOLID TEAK TABLES OF ANY size, inlaid with mosaic tiles — also unusual teak items made to order. 656-1496.

KITCHENETTE SET, LARGE looseleaf wood grain table, 4 black vinyl chair, good condition. $65. 477-3238.

COMPLETE BEDROOM SUITE for sale, includes mattress, 478-6120.

FRENCH PROVINCIAL DINING room suite, 5 chairs and 1 master, lighted china cabinet. 477-8195.

CUSTOM BUILT BEDS: CAPtain's, $100; Bunks and Mates, $90, Delivered. 479-7400.

WATERBED WITH FRAME AND velveteen headboard. King size. 2896 Inez Dr., 383-9425.

INEXPENSIVE USED FURNIture for sale. Double bed, tables, sofa, chairs, desk. Call 479-3270.

COUCH AND CHAIR, $30; SINgle bed, $20; double bed, $15; twin beds, $80. 383-3204.

FOLD-A-BED, METAL FRAME and mattress, good condition, best offer. 383-3634.

SOLID ELM DINING ROOM suite, 8 pieces like new, $800. 383-8825, 479-5563.

CHESTERFIELD, FOUR-SEATER. Green figured tapestry. Custom made. $75. 477-0661.

JAYMAR RECLINER CHAIR with heat and vibrator, 3 months old. 598-7919.

BEDROOM SUITE, BOX SPRING and mattress, $130, pair antique fireplace benches, $130. 478-8429.

ONE 6-DRAWER WALNUT chest of drawers, $30. Call after 5. 658-5519.

CHESTERFIELD SET, LIKE new, $160. Phone 384-5672.

¾ BED, ASKING $25.
382-6869

3-PIECE SECTIONAL FOR SALE. Good condition, $75. 384-3859.

98 TV, STEREO, RADIO SALES AND SERVICE

RECONDITIONED COLOR TVs
AS LOW AS $10 PER MONTH
Black and whites from $49.95
BRAND NEW
Admiral Color TV's from $299

THE TRADERS
715 Finlayson — Phone 388-6264
OPEN NIGHTLY 'TIL 9 P.M.

$10.00 RENTAL

KENT'S TV
383-7104

RENT TV

Color and black and white
385-3832
BUTLER BROTHERS
(across From the Bay)

CAV ELECTRONICS LTD.
758 YATES 388-6564
1686 HILLSIDE 388-5222
SALES AND SERVICE
For quality audio components

ZENITH COLOR TV
25" cabinet model — 100 per cent solid state, Spanish styling $799.95
20" color TV — table model $549.95 BUTLER BROTHERS, 1720 Douglas St., 383-6911, (opposite the Bay).

25" USED SILVERTONE COLOR TV
A-1 condition with 6-month warranty. $349.95
ATLAS STEREO AND TV
385-2712 763 Fort St.

26" PHILCO FORD COLOR TV cabinet model, only 10 months old, perfect condition, push button instant on, Acucolor, $550. 386-6627 after 6 p.m. weekdays.

USED 26" FLEETWOOD COloured TV, console, $300, used 23" black and white TV and stereo combination, $200 or best offer. 383-0085.

HEADQUARTERS FOR CITIZEN band radios and accessories. MacDonald Furniture Mart, Broad at Pandora. 383-1171.

AM-FM CONSOLE RADIO, record player, excellent condition, beautiful finish, $125. 386-1876.

PHILIPS BLACK AND WHITE cabinet-style TV. Good condition. $75. 384-9186 after 6.

'69 ELECTROHOME CONSOLE, like new, $175 or best offer. 383-8788.

ZENITH COMPONENT STEREO radio Am-Fm, circle of sound. 383-0584.

HITACHI STEREO. ONE YEAR old. $1,350. Sell part or whole. 386-7101, after 5.

J. B. L. 001 SPEAKERS, TEAK cabinet, best offer. 1-2651 Cedar Hill Rd.

COMPONENT STEREO AM-FM, 8-track recorder, turntable, speaker. Best offer. 382-3423.

HAPACHI STEREO AND TWO speakers, still under warranty, $295 firm. 384-2956.

ZENITH PORTABLE TV WITH stand, $40. 477-2465.

98 TV, STEREO, RADIO SALES AND SERVICE

RENT

or

Rent to Own

— COLOR TV —
Black and white
Call Now

MAIS TV

Sales and Rentals
385-2435

RENT

ELECTROHOME

COLOR TV

OR TRY OUR
RENT-TO-OWN PLAN
with a 3-year guarantee on all parts and labour

6-year warranty on picture tube only $22.67 at

CITY CENTRE TV
3970 Shelbourne 477-6971
next to K-Mart in the Mall
10 a.m. to 10 p.m. daily

TAPE DECKS

8-track play and record
Reg. $139.95 Special $99.95
Make your own 8-track tapes.
B.C. SOUND and RADIO SERVICE
931 Fort 383-4731

MACINTOSH, QUAD, JBL, stereo system, $700. 383-9573.

25" VIKING COLOR TV. GOOD condition, $175, 477-2940 after 3.

STEREO — MUST SELL, $650, new last December. 592-3457.

SACRIFICE '74 26" COLOUR TV. Cabinet model. Phone 385-8708.

99 GROCERIES, MEAT AND PRODUCE

GRAHAM MEATS

FALL BEEF SALE

Grade "A" steer beef sides	lb. $ .99
Grade "A" steer beef hinds	lb. $1.29
Grade "A" steer beef fronts	lb. 89c
Alberta grain-fed pork sides	lb. 79c

Freezer order line 598-2211

ALBERTA MEAT MARKET
FREEZER SALE

Hinds	$1.25 lb.
Sides	95c lb.
Fronts	69c lb.

Baby Beef Sides Sale

Grade A	99c lb.
Grade B	92c lb.

Perfect for freezer
little waste.
Buy now and save
1811 Cooke St. 383-3012

PICK YOUR OWN CORN
A Real Opportunity for Freezer Corn
Saanichton Farm—7795 East Saanich Rd. North on Pat Bay Hwy to Mt. Newton X Rd., left there to first stop sign. Farmhouse on left. No Sunday business, please.
652-1620

GORGE FISH MARKET
Gorge and Tillicum
(new Gorge Shopping Centre)
Phone 385-2813
Open 7 days a week
Fresh Coho Salmon, for canning, freezing, barbeque or just old fashioned eating. Only $1.49 lb. Fresh Chum Salmon just $1.29 lb. Turbot 99c lb.

SAVE MONEY AT HARVEY'S

Fresh Hamburger	85c lb.
10 Pound Lots	79c lb.
Sliced Side Bacon	$1.29 lb.

FREEZER MEAT SPECIALISTS

Hind Quarters	$1.25 lb.
Sides of Beef	95c lb.
Fronts of Beef	69c lb.

2709 Quadra Street 383-2031

WILLIAMS QUALITY MEATS
GRADE "A-1" BEEF
Sides $1.05 lb., full baron of beef $1.09 lb., hinds $1.29 lb., fronts 83c lb.
795 Fort Street 384-0525-26

BABE'S HONEY IS NEVER PASteurized. Clip and save new address, 334 Walton (off Oldfield Rd.) 8 to 5:30. Not Sundays. Special 70 lbs. $56.

GOOD CANNING TOMATOES
20c per lb. Bring own containers, 5630 Alderley Rd. off Sayward.

SILVER RILL FARMS
No. 1 eating and freezing corn is now ready, pick daily and delivered to Shop-Easy and Woodwards food stores.

LAST CHANCE FOR CANNING tomatoes, 20 lbs., $3. Eating tomatoes too. Le Coteau Farms, 304 Walton Place off Oldfield.

COOKING APPLES
We have a good supply of Tydeman cookers at Saanich Orchards off Stelly's X Rd. Phone 652-2009.

APPLES
Better apples at better prices at Saanich Orchards, 652-2009.

CORN SPECIAL
No. 1 freezing corn by the sack. Silver Rill Farm, 7179 Central Saanich 652-3509.

NO. 1 FREEZER CORN
Pick your own at Silver Rill Farm, 7179 Central Saanich Road. 652-3509. 652-2019.

RETAIL SALES
All kinds of fresh fish daily, retail. Sportsman Smoke House. 235 Russell St. 383-5343.

APPLES, TONS OF APPLES
Tydemans eating and cooking, 20c lb 5016 Westley Rd. Corner of Claremont and Wesley Rd.

RIPE CANNING TOMATOES, 30 pounds or more, 25c per pound. Bring own containers Green tomatoes also. 6432—Pat Bay Highway.

LARGE-SIZE PICKLING BEETS, 20c per pound. Hillside Farm, 1748 Mt. Newton X Rd., 1.4 miles off Pat Bay Hwy.

GOOD LOCAL TOMATOES, 10-LB. box, 25c per lb. 388-5805. Pickup in town.

FRESH APPLE JUICE
Bezzola's Juice Ltd., Freeman Rd., Cobble Hill.

PEAR ORCHARD FOR LEASE. Phone 652-1620, no Sunday business.

FRESH EGGS, CRACKED 60C per dozen. Claremont Poultry, 783 Claremont Ave., 8-4 p.m.

TOMATOES, 20c AND 30c PER lb. Cucumbers, 10c per lb. Phone 479-1338, not Sundays.

APPLES, AFTERNOONS AND evenings only. 1820 Stelly's Crossroad.

FIELD TOMATOES NO SPRAYS. 35c lb., orders taken, 652-3121.

WANTED: SMALL CUCUMBERS for making dill pickles. 478-7255.

100 MISCELLANEOUS FOR SALE

HOBART POTATO PEELER, 30-40 pounds per cycle. ½ h.p. electric motor, 220 volt, $225. 479-2743, after 5 p.m.

CARRIAGE; BATHINETTE; AUtomatic swing; walker; jolly jumper! brown chesterfield and chair; record cabinet. 386-2602.

500 HAND PRINTED BUSINESS or hobby cards, choice of colors. $14. Popular Press, 1411 Store St., Victoria.

CARPET NEW 60 YARDS, TIGHT twist, black and red, best quality jute back, $10.50 yard, less 20 per cent. 385-5911.

CUSTOM-MADE FLORAL drapes, fully lined, only used 4 months. Crocheted pot holders, ideal Christmas gifts. 384-3653.

HALF-INCH AND ¾-INCH NYLON rope. 479-6715.

100 MISCELLANEOUS FOR SALE

GRAND OPENING AT OUR NEW LOCATION
(Panasonic Dealers)
WIN A PANASONIC COLOR TV— FREE DRAW September 30th
(Clip this portion, fill in and drop off at our store)

NAME
ADDRESS
PHONE

FREE DOOR PRIZES, Coffee as usual. SPECIALS GALORE on all merchandise. SAVE up to $150 off list price on PANASONIC Color TVs (BUY THE BEST AND REDUCE COSTLY SERVICE CALLS) RENT TO OWN OR BUY OUTRIGHT

STEREOS
Panasonic Component Package Deal AH-FM Stereos, Radio, Turntable, 2 Speakers and stereo stand, SPECIAL $199 full price, $10 monthly. ELECTROPHONIC STEREO (Cabinet) AM-FM Stereo, 8-Track tape, turntable, SAVE $100, SPECIAL $359. No down payment. As low as $14 monthly.

HI-FI EQUIPMENT
PANASONIC 200 Watt Stereo Receiver Model SA6500C. Reg. Price $659, SAVE $160, SPECIAL $499. SPECIALS on 4-Channel Receivers, Tape recorders, Direct Drive Turntables, Demodulators, up to 25% off.
CAR STEREOS all priced to sell.

BACK TO SCHOOL SPECIALS
Sewing Machines up to 50% off. White, Universal, New Home, Elna, Lotus, Morse and International Zig-Sag. 20 year guarantee on all parts. 1 and 2 years FREE service PLUS FREE sewing lessons with all machines.
Sewing Machine Rentals $2.50 weekly or $10 per month.
Students 15% off all sewing needs.
Panasonic Microwave Ovens SPECIAL $349, $13 per month
ELECTRONIC CALCULATORS 20% off Panasonic calculators, SALE PRICED from $63 and up.
SPECIALS on Blenders, Coffee Percs., Radios, Cassettes, Hair-dryers etc. STORE HOURS: (FREE PARKING) 10 A.M. TO 6 P.M. daily. Till 9 Fridays

INDEPENDENT BUYERS DISCOUNT SERVICE
939 Esquimalt Rd. 388-1780

Mel's BARGAINS
GOOD USED BUYS
39" Hollywood unit $69.50
Walnut Dresser; Mirror $89.50
Chesterfield only $29.50
30" Frigidaire range $69.50
Portable Sewing Machine $29.50
Beige Carpet and Pad $99.50
Closed Monday
Across from Warehouse Foods
3460 Quadra 384-3152

OWNER MOVING TO APARTMENT. Baycrest frost-free fridge, 1 year old. Small fridge, under counter fridge; bedroom suite, chesterfield set, coffee table, continental bed, students desk, china cabinet, chrome table set, wringer washing machine, 383-7653.

FREE — DRY WOOD Locarno Lane (Gordon Head area) — North side of the lower (new) cul-de-sac, from the pile of "slash," by the hard surface road. Use your own saw and help yourself. 477-4662.

GARAGE SALE — DRESSER, end table, barbeque, power mower, beer making supplies, juice extractor, carpet sweeper, automatic washer, wood stove, VW snow tires, miscellaneous. 2934 Dean.

ROCK HOUNDS
BIG TUMBLER
2 containers — Electric Motor Cutting — Polishing Machine $60
385-7721; evenings 477-2867

TRAILER MIRRORS, DREMEL saw, soccer boots, linoleum 12'x10', Esso furnace burner, sander, .22 cal. CO2 pistol, cartridge belt. Wanted: rotary antenna. 592-1134.

ANTIQUE WOODEN BED WITH 8' high headboard, $200; oak office desk, $150; old oak organ, $300; chesterfield table, $25; occasional table, $10; Gateleg table, $35; 592-7685.

SAW SHARPENING
Circular and Handsaws
One Day Service
VIC. LAWNMOWER HOSPITAL
834 Johnson Street 386-8338

UNIVERSAL TRADING CENTRE We loan money or buy on everything of value including cars. We now have a good selection of used stereos, good cameras, cassettes, jewelery. 584 Johnson St. 383-9512.

AUTOMATIC TELEPHONE ANSWERING machine, 24-hour operation. Lease as low as $13 per month. Interconnect Business Systems, 384-0145, Victoria.

ABC ELECTRIC
New and rebuilt major and portable appliances, vacuums, etc. all guaranteed. We also buy used appliances. 831 Yates, 382-7221.

REMEMBER!
A washer by another name is not a Maytag. Get yours today at C. TAYLER Home Appliance Ltd., 707 Johnson, 383-3281.

FREEZING EQUIPMENT, WALK-in freezer, 2 units, one sharp freeze, one large storage compressor. Good condition. Moving; must sell. 642-5943.

TRUCK ROOF RACK TO FIT style side box 8 ft. long plus 4 ft. cabover, also 3' by 5' office desk, solid oak, good condition, $150. 598-6292.

NEARLY NEW BROTHER ZIG-zag sewing machine, fancy stitches, wooden 3-drawer cabinet, plus portable carrying case, $149. 479-6289 after 6 p.m.

PRE 1950 12" RCA TV SET, good working condition, offers. 6x3 ft. box spring, $15. Brass headboard, $7. Brass record stand, $5. 479-6747.

GARAGE SALE: BEDS, DRESSERS, chain and table saws, wringer washer, stove, TVs, and much, much more. Saturday 10-6. 3923 LaSalle.

TWO BOX SPRINGS AND mattresses 30", chesterfield and chair, 23" black and white TV, 8-track car stereo and speakers, upholstered rocker. 386-0257.

BEDROOM SUITE, $40; 2-MAN rubber raft, $25; 2-man mountaineers tent, $20; 2 motorcycle helmets, $20 each; boys' 3-speed bicycle, $20. 592-3911.

COMBINATION WOOD AND coal electric stove, excellent condition, metal base cabinet with sink and faucets. Phone between 6 and 7. 382-3907.

GARAGE SALE FRI.-SAT. 20-21, 10 a.m.-5 p.m. 1361 Lang St. Rotary tiller, 20' extension ladder, double bed, mattress, trailer hitch, miscellaneous.

9X12 CARPET AND UNDERLAY, $100; Phillips portable record player, $10; 2 boxes 303 Savage shells, $10. 383-0760.

MOVING MUST SELL 12 CU. FT. freezer, antique treadle sewing machine, stereo, older type buffet, etc. please call after 5:30, 385-5343.

RUG, 9x18 GREY-GREEN WILton; good condition. G.E. floor polisher, G.E. vacuum cleaner, best offer, 479-8566.

NEW PAIR OF JODHPURS RIDing breeches, waist 38, $14; ladies bike, $15; good condition; pair of ice skates, size 6, $10; 384-7370.

ELECTRIC STOVE, $70; ADMIral fridge and Gurney oil stove, tank and stand, offers. Excellent condition. 477-4280.

APPLY AT 1024-B PANDORA Avenue on Saturday and Sunday from 10 a.m. to 4 p.m. Beds, Sofas, etc.

WESTERN SADDLE, $180; COLored TV, $100; skiis, 6'3", boots, 9½, $90; also skiis 6'6" and boots, 6, $50. 478-7161.

10-INCH RADIAL ARM SAW with numerous attachments $350; crib, stroller, miscellaneous baby's items. 592-9571.

LARGE PICKUP TRUCK LOAD of split alder, $40; 1967 Chev Station Wagon, $250. Phone after 6 p.m. 478-8500.

SANYO WASHER, SPIN DRYER, year old, green, $150 or nearest offer, view at 6A-1660 Old Island Hwy.

POLAROID SX70 LAND CAMERA, also Akai 7" open reel tape deck. Both items as new. 478-2468.

SMALL WHITE ENAMEL ANNEX oil heater, no fan, good condition. $40 or offer. 385-7943.

TWIN BEDS, WITH MATTRESSES; walnut head and foot boards, $70 pair. 477-8443.

CEDAR CHEST, IN GOOD CONdition. 386-2663.

NCR CASH REGISTER, NEAR new. Phone 743-2401 after 12 noon.

100 MISCELLANEOUS FOR SALE

McMais

HOOVER Twin Tub, spin dry washer. Excellent condition. $79.95

19" ADMIRAL portable TV in good condition. $39.95

2-piece chesterfield — repossessed. Color tangerine. $99.95

2-piece, 3-seater chesterfield. Very modern saddle arms. Shepherd casters in front. Like new. $179.95

25" color TV in good condition, from $129.95

1821 COOK
385-2435

BUY AUCTION
25 VERY GOOD UNDERWOOD TYPEWRITERS
7 P.M. FRIDAY
KILSHAWS
1115 FORT
384-6441

GARAGE SALE
Sweden soft ice cream machine; older electric stove and frigidaire; propane stove, 3 months old; apartment size combination washer and spin dryer; chair, single bed; crockery jars; oil lamps; china; copper and brass; piano bench; candle sticks and many other household items and collectables. Fri. 12-7 p.m. Sat. 9 a.m.-5 p.m. 2725 Grosvenor Rd., 386-7658.

USED SEWING MACHINES
Singer electric portable, $32; White in console cabinet, $69; Zig Zag portable, $75; Husqvarna open arm zig zag, $99; open arm automatic, $139; Elna supermatic open arm, $29; Singer Golden Touch and Sew, as new, $349. Closed Mondays starting Sept. 23. Easy terms. All 1-year guarantee. First come, first served. Sawyer Sewing Centre, 840 Fort. 388-6228.

CLEARANCE
GARDEN TOOLS, POTS, GLOVES, etc.
25% OFF RETAIL PRICE
VIC. LAWN MOWER HOSPITAL
834 Johnson Street 386-8338

TRANSFERRED TO THE MARItimes, must sell—19" colour TV with stand, less than year old, $300; set of golf clubs with bag $50. 10-speed bicycle $75; indoor-outdoor carpet 12' by 8', $20. Phone 384-1824.

ANTIQUE MAHOGANY WRITING table, $125. Vilas single bed, Simmons mattress and box spring and chest, $200. Colonial sofa and chair, $350. Bedside table, $25. 598-7418.

BUY YOUR QUALITY MAYTAG WASHERS, DRYERS and DISH WASHER at REDUCED PRICES while stock lasts at BUTLER BROTHERS, 1720 Douglas St., 383-6911. (Opposite the Bay).

REFRIGERATORS FOR SALE, one older Gibson $50, one late model Viking combination $100. 385-4589 after 6 p.m.

REFRIGERATOR, GOOD CONDITION; drafting table for architecture. 385-2367, 8-9 a.m., evenings 10:30 to midnight.

Aluminum Gutters
5" CONTINUOUS in baked enamel
B.C. ALUMINUM 479-3232

COLONIAL CHESTERFIELD, good condition, $75, bedroom rug, 11'x8'6" nylon, $50. Other items. 477-9407.

FOR SALE, BONNIE BRAE stroller-carriage. Like new, $30. 592-6180.

BRAND NEW MOFFAT WASHER and dryer, sacrifice $550 cash firm. 386-9590, 2-6.

23 CU. FT. DEEP FREEZE AND colored TV set, package deal $250 as is. 385-8045.

36" FLOOR LOOM, PERFECT condition. Moving, must sell. 383-5083.

POTTER'S KICK WHEEL
WELL-MADE — $150
388-7721; evenings 477-2867

GOLF CARS
Gas or electric from $550, new and used. Rick Telford 386-8424.

OUTDOOR INCINERATOR BARrels, ready to use, free delivery, $4.95. 383-1328.

LARGE BARN FOR SALE, MUST be dismantled by October 15. Offers. Phone 642-5486.

6-YEAR-SIZE CRIB AND mattress, in good condition, $40. 383-2796.

TWO BLACK AND WHITE TVS as is, apartment washer spin dryer, as new. 479-2373.

QUEEN WATERBED COMPLETE at $250, 1 single at $225, both upholstered, 385-1108.

13'6 X 12 AND 15X12 BLUE shag; 70 yds. gold-brown, almost half price. 385-4286.

LYNX RUG, FULL HEAD OPEN mouth, $150, Coyote half head rug, $110. 386-9374.

ONE-YEAR-OLD KENMORE sewing machine, $100 firm. Call 386-9355 after 6 p.m.

GREEN NINE-PIECE KITCHEN chrome suite and mini-trail bike. Offers taken on both. 386-6672.

PRICE'S LOCK AND SAFE LTD.
Safes, Locks, Keys
847 Fort 384-6221

POTTER'S WHEEL, KICK, $75. With electric accessories, $100. 384-9546, 386-7874.

10 BRAND NEW VENDING MAchines, never uncrated, what offers? 656-3317.

SPEED QUEEN COIN OPERATed washers, best cash offer, 4-7 p.m. 477-2022.

2 PAIRS SKI BOOTS; SIZE 11 Koflash, new. Size 10 Garmont, used. 382-9549 Evens.

TWO PAIR SKATES, ONE LADY'S size 9, one girls' size 4, $7 per pair. 478-9790.

CHESTERFIELD SUITE, KITCHen set, tables, miscellaneous household items. 386-7658.

DRAUGHTING TABLE, COMplete with draughting machine and stool, $90. 386-3128.

KITCHEN TABLE AND 2 chairs, $20; couch, $30; stove, $35; crib, $15; washer, $25. 382-1358.

DUSTBANE POLISHER, 16" AND pads. Best offer. 386-9518 after 6 p.m.

DINETTE SUITE, GREY AND white arborite, 48x60 and four chairs. 598-3472.

SANDWICH GRILL, TOASTER, small indoor-outdoor patio tables, garden tools, hoses, etc. 477-3659.

WASHER AND DRYER, EXcellent condition. Miscellaneous furniture. 656-5759.

TWO TICKETS CANADA RUSSIA game Monday. Best Offer over Twenty. 386-2545 Friday 7-8 p.m.

INGLIS LIBERATOR WASHER, 1 speed, 3 cycle, 5 months old, excellent condition, $275. 658-8409.

$500 POOL TABLE AND ACCESsories barely used, $250 firm. 592-0325.

SEWING MACHINE, $50; BASEboard electric heater, $15; 9x12 tent, $45. 479-2468.

WHITE INGLIS FROST FREE fringe, 13.7 cu. ft. 109 lb. freezer capacity. $175. Phone 477-9883.

4-WHEEL FARM-TYPE TRAILer. $300 or best offer. 479-7460.

WHITE CRIB, EXCELLENT CONdition, $30. 385-6277, 6-8 p.m.

NO LONGER REQUIRED, HEARing aid, Box 1 RR1, Telkwa, B.C.

100 MISCELLANEOUS FOR SALE

BARGAIN ANNEX
USED
Loveseat size Hideabed 149.95
Double size Hideabed 199.95
Easy chairs 19.95
5-pce. wooden dinette. Home made, unique style 39.95
Rockers from 29.95
4-dr. Chest, 1 only 29.95
Small cupboard 29.95
Odd mattresses 4-6 19.95
2-pce. Chester suites from 79.95
2-pce. Daveno suites from 99.95
Walnut 3-pce. bed suite 139.95
POSTUREPEDIC
Mattress and boxspring. 3'3" x 6'8" 159.95
Phillips Tape recorder with custom built case. As new 69.95
NEW
Table Lamps
Boudoir 9.95
Large conical 12.95
Large Trilight 21.95
Occasional tables from 14.95
FREE DELIVERY
USED FURNITURE BOUGHT
UNDER THE EAGLES
753 VIEW ST.
Division of Standard Furniture
382-5111

SHOP AND SAVE
2-pc. chesterfield suites $89.00 to $499.00
Hide-a-beds $99.00 to $259.00
Swivel rockers $69.50 and $129.00
3-pc. corner sectional chesterfield $499.00
Wooden rocking chair $59.00
Duncan Phyfe drop leaf tables with 4 chairs $159.00 to $349.00
Matching buffet and hutch $359.00
China cabinets $119.00 to $249.00
5-pc. kitchen suites $59.00 to $99.00
3-pc. kitchen sets $39.95
Drop front desks $119.00 to $149.00
Secretaire desks $149.00 and $395.00
Duncan, Phyfe coffee table $99.00
Chests of drawers $39.50 to $119.00
Dressers $59.00 to $139.00
Maple twin bedroom suite $495.00
3-pc. bedroom suites $149.00 to $399.00
Single beds $39.00 to $139.00
Dimplex heater $39.00
Hoover washer spin-dry $89.00
Use your Chargex
PANDORA FURNITURE LTD.
New and Used Furniture
1050 Pandora Ave. 383-6319

HASTINGS
HOOVER
JUST ARRIVED
New Hoover upright vacuum cleaners special, $78.88 for all types of carpets. Hurry! Limited quantity.
382-6811 2100 Douglas

Irvine Greenhouse
Kits easy to assemble, 10'x12'8", $328; 10'x25', $600. Some re-cycled materials used. 2 large ventilators in roof, and sliding glass door. Grow your own vegetables and flowers. Pilot Model on Display. Plans and illustrations included. 3965 Flett St., off McKenzie, behind Victoria Racquet Club, 477-9665.

LUNDS Auctioneers
BUY—SELL—APPRAISALS
AUCTIONS Tuesday 7:30 p.m. Saturday 9:30 a.m.
926 FORT 386-3308

WHY BUY USED FURNITURE?
Come and see our selection of new unfinished furniture — rockers, children's furniture, bedroom furniture, roll top desks, bar stools and lots more.
THE WHITEWOOD SHOPPE
Now open Sundays. At the top of the Royal Oak Shopping Centre next to the Chez Ernest Restaurant.
479-1222

TILLICUM FURNITURE WAREHOUSE STORE
Save on all your furniture needs at our Craigflower branch. Lowest prices, quality stock, all brand names, at lowest warehouse prices. Free parking always right at the door. Use your chargex card, we buy sell and trade. 382-2434. 1006 Tillicum and Craigflower.

BRENTWOOD BARGAIN BARN
BETTER QUALITY USED FURNITURE AND APPLIANCES
Before you buy or sell
Compare our Prices
7115 West Saan. Rd. 652-1711

RUGS LOOK "NEW." IT'S SO easy with RUG-MATE stain removing rug shampoo. Rent electric shampooers for $1.50, 8 hours, plus materials. Also Hero Airless spray units, sales and rentals. Clark and Pattison, 760 Bay St. See our ad under Painters for other supplies.

PLEXIGLAS, CLEAR OR COLored, cut to size or fabricated to your design. Think of storm windows, smoke colour covers for fine wood furniture, balcony wind deflectors. Canplex Plastic, Ltd., 638 John St., 383-0744. Open Saturdays 9-4.

CHAIN SAWS
SALES—SERVICE—PARTS
HOMELITE CHAIN SAWS
5 models, from $124.95
VIC. LAWNMOWER HOSPITAL
834 Johnson Street 386-8338

DEMOLITION SALE: USED RED bricks. Copper pipe: Fluorescent lights. Windows and doors. 100-amp breaker box. 200-amp breaker box. Used lumber; 2x4's, 2x6's, 2x10's, 3x16's, 6x6's, 8x8's. Miscellaneous items. Apply 902 Government Street. 8 a.m. to 6 p.m.

LARGE SIZE BLACK HUDSON seal coat (furriers appraisal $200) selling $175; large size black French seal coat, Persian Lamb trim, (appraised at $100), $75. 383-5458.

1½ H.P. 110-220 MOTOR, $100. 2 39" mattresses $50, $55, 72" trailer axel $60, 6-12 volt Fast charger $70, Black and white T.V. $40. ½" cable block, $60. 2283 Malaview Ave. Sidney.

POLYETHYLENE — FOR COVering haystacks, lumber piles, cars, boats — anything exposed to outdoor weathering. Widths to 40 feet in stock at Industrial Plastics Ltd., 2105 Douglas.

28 FT. EXTENSION LADDER. 385-2238.

100 MISCELLANEOUS FOR SALE

CARPET TREND CLEAROUT
(Long Shag)
5 ROLLS MUST MOVE AT $4.95 SQ. YD.
AREA RUG SALE
ROLL BALANCES As Big As 12x20, Hundreds In Various Sizes
SAVE UP TO 50 PER CENT
Skinner and Bay — Vic West
386-7501

STUDENT DESK, NEW $135, never used, for $75; cash register, $60. One-piece of plate glass 5'3½"x24" for $12, large dining room table with teak formica top, almost new, $35. Phone 383-8439 from 10 a.m.-2 p.m.

DOUBLE LAUNDRY TUB $30, fridge $25. 385-0068.

BOAT RAMP WINCH FOR SALE. $70. Phone 384-1422.

6-YEAR CRIB, $35
386-7128

MOFFAT STOVE, GOOD CONDItion; small girl's bike. 388-5629.

4" CAST IRON PLUMBING, BEST cash offer, 4-7 p.m. 477-2022.

LARGE 7' CEDAR POSTS, 90C each. 386-1586.

STANDARD WHITE BATH, WASH hand basin and sink. 592-6042.

STEEL AND WOOD SASH WINdows, large assortment, 592-1073.

LIGHT OAK LIBRARY TABLE, 2 Mediterranean lamps. 652-3619.

103 MISCELLANEOUS WANTED

THE SALVATION ARMY Needs your re-usable clothing, furniture and household goods. "Help us to help others." Family Thrift Stores. Victoria, Sidney and Langford. For pickup — 386-3295.

GUNS WANTED
Instant cash for all types of guns, rifles, shotguns, hand guns.
Robinson's
1307 Broad 385-3429

WANTED AS TRADE-INS ANYthing of value ... tools, garden furniture, dishes, hardware, doors, lumber, furniture or appliances as trade-in on new home furnishings. The Traders, 715 Finlayson St. Phone 388-6264. Open nightly till 9 p.m.

ORIGINAL WORK OF ART REquired to entrance exterior of small new downtown building on Douglas St. to occupy a vertical space 20x6 ft. maximum. Please call Aske Holdings Ltd. 477-9547.

REQUIRED CANADIAN PROTOtype steam locomotives, H.O. Gage. One N.Y.C. Niagra Centipede tender. Send price and list to T. Brunner, 8620 - 47 Ave., N.W. Calgary, T3B 2A2, Alberta.

WANTED OLD HORNED WINDup phonograph, disc or cylinder type. Also old cylinders or any Edison cabinet phonograph, 658-8985.

GOOD USED PIANO; OLD doors, brass handles, front door; large round table, old chairs, 598-4730.

15 CUBIC FOOT COPPERTONE fridge. Right hand door. Girls' 10-speed and ladies' 3-speed bicycle. 598-6286.

GOOD QUALITY FRENCH PROvincial bedroom suite, also 32' aluminum ladder. 478-5327.

WANTED: WOODEN SWIVEL OFfice chair or steno chair. 656-6102 after 5.

WE BUY FURNITURE, HOUSEhold goods, pictures, tools, etc. Best cash prices. 386-0462 anytime.

GOOD BOOKS ALWAYS BOUGHT
HAUNTED BOOKSHOP
822½ FORT 382-1427

HAVE YOU ANY CANNING JARS you no longer need? Phone 478-7716 days or 382-1562 after 5.

SNOW SKI EQUIPMENT: SKIS, boots, poles, ski clothing. 385-3811.

WANTED: PIANO, USED, GOOD finish, not over 54" high. 592-2859.

WANTED: FRENCH DOORS AND old windows. Phone 592-7685.

STUDENT DESK WITH COMfortable chair. 479-4705.

FRIDGES AND FREEZERS bought. 598-7422. All-temp.

WANTED 24" RANGE, GOOD condition. 479-5100.

OLDER FRIDGE, UNDER $20, working. 479-8596.

WANTED SMALL CEMENT mixer, 652-1916.

109 MISCELLANEOUS TO RENT

SAWYER SEWING CENTRES
RENT TO OWN
Domestic and Industrial
840 Fort St. 388-6228

115 SWAPS

WILL EXCHANGE PAINTING and interior-exterior for good used horse trailer. Phone 383-3681 after 5. Work guaranteed by professional painter.

APPROXIMATELY ½ ACRE Florence Lake waterfront property for cruiser boat. Write D. Johnston, 205-895 Fort St.

1970 YAMAHA 250 ENDURO, new tires, paint, seat, will swap for small car, 656-3542.

68 FORD RANCH WAGON, V-8 standard, sell or trade for GM, V-8 automatic. 383-2218.

23' DAY SAILER WITH DINGHY for pickup. Value $2,000. After 6, 388-9734.

117 ANTIQUES

BEAUTIFUL MAHOGANY SIDEboard, with bevelled glass doors, 7¾' tall, $1,500 or nearest offer. Also Pervian Chimo pieces, between 500 to 600 years old. To view please phone 384-2336.

WANTED OLD HORNED WINDup phonograph, disc or cylinder type. Also old cylinders or any Edison cabinet Phonograph, 658-8985.

MAGGIE CAMPBELL'S ANtiques, 19th C. mahogany cylinder top desk, Limoges Bridal Wreath china. Corner Moss and Fairfield Rd. 382-4814.

RED VELVET VICTORIAN SETtee, open to offers, 386-7147.

120 GARDEN SUPPLIES

Fertilizer

WELL-ROTTED COW MANURE, 6 yards, $30, delivered. Pendray Farms Ltd. 477-1519.

AGED HORSE MANURE $1.00 bag. Minimum 5 delivered. 479-5016.

OLD COW MANURE, 7 YARDS $34. Bags $1.75. 385-4356.

Plowing, Rotovating and Cultivating

COOPER TRACTOR SERVICE, rotovating, plowing, mowing, seeding, grading. And all related services, estimates given without obligation. 477-1122.

DON'S TRACTOR SERVICE
Rotovate, plow, grass cutting, loading and hauling. 477-3913.

LARGE EVERGREEN SHRUBS for sale. 375 Conway Rd. after 4 or Saturday.

Topsoil, Rocks and Fill

CLEAN TOP SOIL, $7 YARD DElivered, sand and gravel available prices on request. 478-6649.

PEAT SOIL, 12-YARD LOADS, $6.50 per yard. 479-5648, 656-1211.

WANTED: CLEAN FILL, TOLmie street area, Phone 382-8871 after 5 p.m.

NURSERY TOP SOIL AND GARden sand. 658-5172 or 479-1582.

120 GARDEN SUPPLIES

Top Soil, Rocks and Fill

SCREENED TOPSOIL WITH MAnure and sand added. $10 per yard delivered, minimum 6 yards. Garden sand $4 per yard. Road gravel. E. Nixon Ltd. Phone 385-2333 or 385-5642.

OUR SOIL IS BETTER! BLACK rich shredded. Time for Fall lawns now. 383-1532.

Trees, Shrubs

PRIVATE SALE. SEVERAL bright pink China Doll Floribunda Roses, low growing. See in bloom now, dig later. 477-3659.

125 PETS AND SUPPLIES

IRISH SETTER PUPS
Registered puppies. Male and female. Good hunting stock lines. Also excellent quality show lines. For further information, call Karen Taggart, 478-7870.

GUARANTEED PERMANENT homes needed for three beautiful kittens born on the sidewalk. One calico, one tortoiseshell (females), one grey and white male. Will assist with spaying. 384-9990.

FREE TO GOOD HOME, BEAUtiful young male Persian cat, Chinchilla grey, very affectionate, chila grey, very affectionate. 384-7156, 642-3027.

FALL SESSION, JUNIOR KENnel Club starts Saturday, 21st September, 10 a.m. St. Stephens Hall, registration. No dogs. Phone 386-7987 or 658-8487 for details.

RARE BICHON FRISE PUPS, small white and fluffy, reasonable, registered, 337-5760 Black Creek or 478-4472.

1 WHITE MALE, 1½ YEARS; 1 black female, 2½ years; one 8-week old female pup, all purebred poodles. 383-5591.

ENGLISH SETTER, FEMALE, 2½ years, show champion, free to good home on conditions. 477-8081.

FOR IMMEDIATE SALE TO good home, 4-month male Catahoula leopard hound. 383-4631.

PUREBRED SIAMESE KITTENS, bred for gentleness and affection. 477-4191

CHAMPION SIRED REGISRtered Airedale pups, some show qualities. 112-943-1861.

FOUR GERBILS, TWO hamsters, two kittens to give away. 382-0544.

SHEPHERD COLLIE CROSS puppies, to good homes please. $2. 478-7956.

FREE TO A GOOD COUNTRY home two cocker spaniels, phone after 6 p.m., 478-3250.

ARBUTUS CATTERY
Chinchilla silver persian male kitten, pedegree, 478-1636.

2 GUINEA PIGS, MALE AND FEmale, free to good home, plus cage with all utilities. 382-9457.

2 BLACK FEMALE MINIATURE poodle puppies, 6 weeks old. 592-9796.

3 PUREBRED MALE IRISH SETter pups, 8 weeks old. Had shots and dewormed. 478-5034.

AQUARIUMS, 15, 24 AND 40 GALlons. 479-7970.

PUREBRED SAMOYED PUPpies, 8 weeks old. $75. 384-4575.

FIVE FREE KITTENS, ALL FEmale. 1603 Myrtle. 382-2648 after 5.

BLACK KITTENS, FREE TO kind homes. 656-3585.

FREE FLUFFY KITTENS TO good home. 478-2851 after 5.

PUREBRED SAMOYED PUPS, 9 weeks old. 746-7339 Duncan.

FREE TO GOOD HOME MALE dog, good with children. 382-3676.

127 CHICKS, POULTRY, HATCHING EGGS SUPPLIES

PEKINS DUCKS, $4 EACH. 652-2100.

PEACOCKS FOR SALE. 598-3961.

FAMILY OF 6 GEESE. PHONE 478-6694.

MUSCOVIE DUCKS, LIVE, $4 each. Phone 656-1510.

128 LIVESTOCK SUPPLIES AND EVENTS

WOULD YOU BELIEVE IT?
Just arrived direct from England
Hermes type saddles, $245
Toptani type saddles, $265
Bridles and Accessories for the Horse — Stable — Tack Room and Rider
All new and Different
Come and See for Yourself
Shanks' Saddlery
2801 Douglas

COLWOOD TRAILRIDERS COMpetition trail ride, Sept. 22, 1974, 11 a.m. 4385 Happy Valley Rd. Entries must be received by Sept. 19 '74. For more information 478-2089 or 642-3759.

THOROUGHBRED QUARTER horse filly, 17 months, grey lunging over jump, good junior hunter or pony club prospect. Mature about 15-2. Offers invited. 386-1206 or 479-7653.

FOR SALE 16.2 HH BAY GELDing, 7 years, good mover, well started jumping, good prospect 3 day event. Phone 592-3164 evenings. $1300.

FOR HALF OR QUARTER lease, 9-year-old thoroughbred gelding. Well schooled, kind animal, indoor ring. Phone 592-0709 evenings.

GARDEN CITY HORSEMAN'S club, Annual Endurance Ride, October 20. Entry forms available at local tack shops. Further information, 479-5659.

AMERICAN SADDLE-BRED stallion, Royal Commander, foaled May 28, '72, Chestnut, 15-1 HH. Sire Royal Burbon Kid. 39035. Dam Wintoy 59897. $500. 743-2319.

2½-YEAR-OLD BAY ROAN, 15 hands and still growing, professionally started English. Asking price $750. Terms to good home. 382-7796.

HALF ARAB QUARTER HORSE gelding, 14 hands, registered Kanata, excellent show disposition, 656-3643.

STRAW AND HAY FOR SALE. Also approx. 1200 pounds wheat and vetch seed. Phone after 4, 478-4457.

CORN STALKS APPROXImately 2½ acres. Must be removed immediately. Offers. Phone 658-8305.

SIMMENTAL HEIFER AND feeder stock. Must sell, as owner is moving. Call evenings and weekends 746-5634 Duncan.

HANDSOME 16.1 ½ THOROUGHbred Gelding, 6 years, $1250. Has been jumped on line to 5 ft. Must see. 386-8116.

HALF QUARTER HORSE GELDing, four years old, phone after 4 p.m. 383-3525.

PINTO 16½ HANDS, 7 YEARS old, plus 80 bales of hay, $200. 652-2480 after 4.

HAPPY TRAILS RANCH, 478-5730 25 mile all day trail rides. Horses, doe kids, Siamese kittens for sale.

5-YEAR-OLD BAY MARE, $200 or offers. Would consider trade for hay or ? 478-5277.

MORNING STABLE HELP NEEDed. Phone Joanne at 652-2712, or 652-1776.

ONE ENGLISH SADDLE 18" $55, one Barnsby pony saddle, $70. 658-5726.

PANDUR SADDLE, COMPLETE, almost new, $360, 598-3710.

WANTED: PONY SADDLE good condition. 478-8577.

1000 BALES OAT STRAW, $1.25 bale. $40 ton. 479-1066.

HORSES BOARDED. 652-1777, Central Saanich.

STRAW FOR SALE, $1.25 PER bale. 652-1875.

LOCAL HAY, 2½ TON, $1.75 PER bale. 478-4232.

GILT IN PIG, DUE IN 10 DAYS. $150. 478-3625.

LOCAL HAY FOR SALE, $75 PER ton. 652-3572.

128 LIVESTOCK SUPPLIES AND EVENTS

DUNCAN FARMERS' AUCTION LTD.
3 MILES SOUTH OF DUNCAN
SATURDAY, SEPT. 21
FEATURING
20 PUREBRED HEREFORD BRED cows and calves. Also Kevanea Bull, plus regular sale.
For more information phone 748-9396.

TWO FIVE MONTH OLD calves. Charolais and Holstein. 652-3228.

BALED HAY FOR SALE. 748-9973 Duncan.

2 SAANEN GOATS, 1½ YEARS old. 479-6608.

130 HEAVY EQUIPMENT AND MACHINERY

CHAMP 4,000 POUND YARD-model forklift, side shift, tow bar, excellent shape. $10,500. '67 Fruehauf 45' flatdeck, sliding axles. 652-1513.

NEW TANDEM LOW-BED TRAILer, for tractor or small cat etc. tested, $2,000 invested, offers. 652-2973.

1800 FT. OF ½" WIRE ROPE, steel core new on a spool. $300. 642-5943.

THOMAS LOADER, MODEL 1200G, with tandem trailer. Phone 383-8464.

135 FARM IMPLEMENTS

MASSEY-FERGUSON FARM lawn and garden tractors. Light construction machinery. Your local dealer.
M and H Tractor and Equip. Ltd. 6429 Pat Bay Hwy. 652-1752

OLDER TYPE BACK HOE WANTed. Must be reasonable. Phone 743-2075, Naylor, Cobble Hill.

148 LEASE VEHICLES

PURCH —A— LEASE
A New Toyota or Used Car
First month's deposit delivers a new or used car or truck of your choice. Pay monthly payments until you have established your down payment. All payments apply to purchase price. ONE HOUR DELIVERY. O.A.C., BANK FINANCING UP TO 60 MO.
MR. OSINCHUK
Purch-a-Lease Mgr.

NEW CARS
74 1200 2-DR. SDN. $68 Mo.
74 1600 WAGON $76 Mo.
74 CELICA LT. $92 Mo.
74 CELICA ST. $99 Mo.

USED CARS
68 MUSTANG conv. $60 Mo.
69 SUPER BEE $65 Mo.
68 DODGE Dart GT $58 Mo.
71 MONTE CARLO $98 Mo.
67 MUSTANG FB $68 Mo.

TRUCKS
74 HILUX P.U. $79 Mo.
74 GMC Custom $128 Mo.
72 FORD Van $90 Mo.
71 FARGO Van $82 Mo.

Please Call Personally
MR. OSINCHUK
Purch-a-Lease Mgr.
386-3516
Out-of-town—Call Collect
METROCAN HOLDINGS LTD.
624 Finlayson D.L. 8156

150 CARS FOR SALE

'73 RX3 COUPE, 3 MONTHS OLD, balance of 3-year, 50,000 miles warranty on engine and 2-year, 24,000 miles on drive train. Trailer hitch under coating and Cible quartz iodine headlights, immaculate condition inside and out. Phone 385-8860, after 6 p.m.

1973 EL DORADO
Power steering, power brakes, climatic air, tilt and telescopic wheel, AM-FM stereo tape. 11,500 miles. Excellent condition. 598-6774. D.L. 7-270.

'66 DATSUN 4-DOOR. LADY'S car. Must sell $950. 598-8526.

150 CARS FOR SALE

Wille Motors
73 DATSUN 240-Z $5295
73 CHARGER, full power $3895
73 FIAT 128 $2595
72 AMBASSADOR, air $3295
72 TOYOTA Corolla, 4-spd. $1995
72 MARINA GT, 4-spd. $2395
71 TOYOTA MK II, 4-spd. $2395
71 GALAXIE 500, 2-dr. ht. $2995
70 CAMARO Z-28 $3695
70 TORONO Squire S-W $2995
69 COBRA 428, 4-speed $2495
68 TR4-A two tops $1495
68 CHEVELLE 6, auto. $1495
67 COUGAR XR-7 $2395
67 METEOR, full power $1395
65 MARLIN, collector's item $1395
OPEN 9 TIL 9
3240 Douglas 382-2313
Dealer Lic. No. D-7366

'70 CAMARO LOADED, finished in poppy red, new white oval tires and mags, new exhaust system. Tape deck, must see to appreciate. 598-9112 after 5:30.

74 CHEV HALF TON, SLEEPS five, V8 automatic, power steering, power brakes, two tone deluxe interior, 12,000 miles, $4895 or best offer. 385-9617.

GRAFFITI SPECIAL
51 meteor convertible. All stock — excellent condition. Black with wide white walls. Not cheap — but not many left. 385-4888 10-12 or 5-6.

1968 FORD CONVERTIBLE, ALL power, excellent condition. Must be seen to be appreciated. 478-7992, 479-1213, 479-4356.

Mk IV. LINCOLN, every extra, as new 386-8424.
Pearson World of Pleasure Ltd.
3388 Douglas DL 8443

'68 COUGAR. AUTOMATIC power steering, power brakes. Must go by Saturday. Offers. 382-9356.

1969 PONTIAC 2 PLUS 2, 350 motor, power steering and brakes, new tires, recent tune-up. Reasonable offers. 479-3500, after 5:30.

65 VALIANT 6-CYL. STANDARD very clean. $895. STRAIT MOTORS. Quadra at Pandora. 384 8191 or 382-2219. D-7821.

'64 CORVETTE COUPE. NEW 350-375 h.p. engine. New paint, shifter, tires, etc. Phone after 5, 386-9730.

'68 AUSTIN CAMBRIDGE, ECOnomical and in good running order, tested till April '75, $550. 477-2567.

63 PONTIAC LAURENTIAN, needs work, $150, may be seen at Government St. Texaco, 1725 Government.

69 BUICK SKYLARK, 2 DOOR hard top, new radials, excellent condition. Phone 479-8497.

1968 RANCHERO 390, RAM AIR 4 speed, asking $2,300. 656-3879.

1968 VW VAN, $1,700. PHONE 382-5463.

150 CARS FOR SALE

DePAPE
Get in on a "BUY"
Sports Cars
74 MGB
Radio, low mileage, tonneau cover.
74 MG MIDGET ROADSTER
Radio, radials, 5000 miles, like new.
73 TR6
Radio, tape deck, radials, overdrive, beautiful color, like new.
72 TR 6
Radio, tonneau cover.
72 MGB ROADSTER
Radio, tonneau cover. ENJOY THE SUN!
71 GT 6 PLUS
Radio, radials, mag wheels, very clean.
70 FIAT 850
New top, new paint, cute as can be. Be quick for this one.

72 VOLVO 164E
4-door, automatic, power steering, power brakes, leather seats, fuel injection. Only 16,000 miles.
72 Toyota Celica
Radio, tape deck, sharp.
74 DATSUN 610
Radio, tape deck, sharp.
74 CHRYSLER 'NEWPORT'
74 VW BUG
73 LINCOLN
4-dr. Loaded
73 TOYOTA
PICKUP WITH CAMPER
73 TOYOTA
CORONA MK II
73 GREMLIN X
72 DATSUN 610
4-door
72 KAWASAKI
3-CYL. 500 MOTORCYCLE
70 MAVERICK
6-cyl. Auto.
65 HILLMAN MINX
'62 MERCEDES 230
FUN VAN
Stereo, carpeting, mags, tires, bed, cupboards. Gorgeous looking with special paint. Hurry guys and Gals.

DePape Motors Ltd.
ALL CARS INSIDE
760 JOHNSON STREET
384-8035
Rear of Shell Station
Dealer Licence No. D6302

ONLY 12,000 MILES. 1973 DODGE Duster. Factory special order. 340 high-po., cam, high risers, thermo-quad carb, electronic ignition, 10" MT tires, high-back white tuck and roll pleat bucket seats. Immaculate. Offers. 656-3542 or 652-2776.

1964 CHEV VAN, FULLY CUStom paint, diamond tufted upholstery, shag rug, and FM tape deck, rebuilt 327, with 780 Holly carbs, $5000 firm, 383-5464 after 6 p.m.

'68 RAMBLER AMERICAN, 6-cylinder standard, radio. Immaculate, one owner, being used as second car. Only 38,600 miles. New muffler and tires. Asking $1095. 479-8606, after 5 p.m.

CHEVY LOVERS
1956 Chev Belaire 2-door hardtop. Immaculate and original. Red and white. V-8 automatic. Best offer over $2000. Consider trade. 386-2832 between 6 and 8 p.m.

1969 DART SWINGER 340, NEW tires, shocks, exhausts, vinyl roof, nylon carpets. Radio, automatic. Immaculate conditon. No deal, no trades. Cash firm, $2,800. 478-6763.

'71 MUSTANG CONVERTIBLE, 302 ausomatic. Power steering, power brakes, mag wheels and new paint, 37,000 miles. $3,500 firm. 656-4946.

'71 SUPER BEETLE, $1,950, good condition, new tires, etc., recently passed inspection, must sell. 656-5039.

'71 DUSTER, LOW MILEAGE, power steering, power brakes, automatic transmission. Call after 5, 385-7840.

1970 PEUGEOT 404, COMFORT plus economy, sunroof, 35,000 miles. $1,750. Phone 748-2373 Duncan.

'69 AUSTIN AMERICA, 30 MPG around town. Excellent shape. Ladies' car. Offers on $1300. 386-9726 anytime.

SAVE $ NOW
Lease expired, selling 8 used cars and ½ ton trucks at reasonable prices. To view please phone 385-3512, Capri Motors. D6905.

'66 MUSTANG, EXCELLENT condition, $1,500. Phone 384-4944 or 477-4034.

1973 CHEV CAPRICE STATION-wagon. This is wife's own car. Like brand new. 478-9462.

'65 VW IMMACULATE CONDItion throughout, may be seen 3230 Glasglow. 384-2497.

1970 MAVERICK. NEW CONDItion. Very low mileage. $1800. 598-1544 or 477-9551.

1957 FORD 2-DOOR HARDTOP. Factory stick. Good shape. 383-9526.

1969 VOLKSWAGEN FASTBACK automatic, like new. $1750. 477-2012 after 3 p.m.

1959 VAUXHALL CRESTA $175, runs well, needs minor adjustments. 384-6554.

66 CORVAIR AUTOMATIC, MINT condition. Phone 382-3907 between 6 and 7.

63 FORD FAIRLANE 500, 6 automatic, needs minor body. $300 firm. 386-7101 after 5.

MUST SELL, 65 PONTIAC PARIsienne, $2500 invested. $1800 or nearest offer. 478-6883.

1960 METEOR POWERED STAtion wagon, needs battery, $50 firm. 592-0325.

'64 AUSTIN CAMBRIDGE, STANdard, $550, 385-1975.

1965 CHEV. SEDAN, $600.
386-2340

'61 CHEV. 478-6976. VERY NICE 1951 Chrysler, $350. 478-6976.

'70 FORD COUNTRY SEDAN Wagon, 58,000 miles. 598-8366.

'61 RAMBLER. $150 OR CLOSEST offer. 386-9946.

150 CARS FOR SALE

Cornell
CHEV/OLDS
Cadillac
CHEVROLET TRUCKS
WINNEBAGO
Sales/Service 385-5777

YOUR Reasonable OFFER Will Be Accepted

74 DASHER 4-speed, radio.
74 MAVERICK everything including factory air.
74 DATSUN 710, 2-dr., radio.
74 PONTIAC GTO Hatchback, V-8, automatic, console shift, power brakes, steering, radio, mag wheels.

73 OLDS CUTLASS SUPREME, 4-door, V-8 auto., power steering, power brakes, radio.
73 TOYOTA Crown station wagon, 6 cyl., 4-speed, radio.
73 MAVERICK 4-door, V-8, auto., power steering, radio.
73 IMPALA, 4-door hardtop, V-8, automatic, power steering, power brakes, radio.
73 MAZDA coupe.
73 CHEVELLE 2-dr., V-8, automatic.

72 NOVA 4-dr., automatic trans., power steering, radio.
72 GRAND TORINO, V-8, automatic trans, power steering, brakes, radio.
72 CORTINA, 4-door, 4-speed, radio.

71 VOLKSWAGEN Super Beetle, automatic, radio.
71 OLDS Toronado. Full power equipped.
71 FORD 4-dr., V-8, automatic trans., radio.
71 CRICKET 4-speed.
71 TOYOTA Corolla, 4-speed.

70 VOLKSWAGEN Fastback, 4-speed, radio.
70 OLDS TORONADO, full power equipped including air conditioning.
70 FALCON 4-dr., V-8, radio, automatic.
70 MAVERICK 2-dr. coupe, economy plus.
70 CHEVROLET 4-dr. sedan, V-8, automatic trans, power steering and brakes.

69 CORTINA station wagon, auto., radio.
69 FORD XL fully equipped.
69 FORD LTD full power.
69 CORTINA GT 4-speed, radio.

68 PONTIAC 2-dr., hardtop, V-8, automatic trans., power steering, radio.
68 AUSTIN '1800'
68 CHEVELLE 2-door V-8, automatic.
68 CHEV 4-door, V-8, radio.

67 OLDS CUTLASS 4-door hardtop, V-8, automatic, power steering, power brakes, radio.

66 PONTIAC Parisienne 4-door Htp. V-8, fully equipped.

TRUCKS
73 CHEV ¾-ton pickup.
73 DODGE ½-ton Club Cab, 6 cyl., auto, power steering, radio.
72 MAZDA Pickup and camper.
71 Volks 9-pass. Bus.
71 INT. Suburban.
70 VW Mini Bus
69 FORD ¾-ton pickup, V-8, automatic.
69 CHEV 4x4, 6 cyl., 4-speed.
68 GMC Pickup and camper.
68 CHEV Pickup.

Cornell
CHEV/OLDS
Cadillac
CHEVROLET TRUCKS
WINNEBAGO
Sales/Service 385-5777
3050 Douglas (opp. Mayfair)
385-5777 'til 9 p.m.
Dealer Lic. D. 5388

J. C. MOTORS
'74 ASTRE wagon AT $3595
'73 CAMARO 6-Auto. $3995
'73 MAVERICK 6-cyl., auto. $3195
'73 CADILLAC coupe-de-ville $8995
'72 DATSUN 240-Z 4-speed $4195
'71 PINTO auto $1995
'70 TORINO GT, V-8, auto. $2195
'69 ROADRUNNER 4-speed $2595
'69 CHARGER RT 440 auto $2795
'69 CUTLASS S V-8 at $2395
'68 DODGE HTP. V-8 auto $1995
'67 CHRYSLER 300 Htd. $1395
'66 FORD sedan, V-8, AT. $695
'65 MERCURY hardtop $395
837 YATES ST. 384-0921
Dealer Licence No. D-8191

72 CHRYSLER NEW YORKER Brougham 4-door hardtop, power steering, power brakes, tilt and telescopic steering, power windows, power reclining seats, climate control air conditioning, electric trunk, AM-FM stereo radio, vinyl top, original paint, low mileage $4422 STRAIT MOTORS. Quadra at Pandora, 384-8191 or 382-2219. D-7821.

1971 GREMLIN, 6-CYL., RADIO, belted tires, $1595; 1970 Jeep Wagoneer, 4x4, V-8, auto., power steering, power brakes, $3795. D-5578.
VICTORIA JEEP
HILLSIDE at ROCK BAY

1969 BUICK SPECIAL WAGON, 400 — 4-barrel-low mileage, sun roof and racks, air conditioning, fully powered, radio and tape deck, radial tires, $4800 or best offer, phone 652-1177.

1973 FORD CHATEAU WINDOW van, 302 V-8 5-passenger, 3-speed auto, radio, power steering, power brakes, many extras, $4800 or best offer. View 6765 Veyannes Rd. 8-5 Monday to Friday, phone 652-1177.

150 CARS FOR SALE

AMC
BRAND NEW 1974 GREMLINS
from $2998
BETTER HURRY!

LOOK!
"SEPTEMBER SUPER SAVER"
If you purchase a new AMC car from us between Sept. 16, '74 and midnight Sept. 30, '74, your AMC GOOD GUY will purchase the EXTENDED BUYER PROTECTION PLAN on your behalf. Absolutely no cost to you. 24 months or 24,000 miles of the famous AMC total commitment of "If anything goes wrong with your car, and it's our fault, we will fix it FREE!"

CALL YOUR AMC GOOD GUY NOW! MAKE THE DEAL OF THE YEAR, NOW!

We have a Good Selection of Brand New GREMLINS & HORNETS!
385-8756
BOB ALLISON
PAT PENNEY
GORDIE STRONGMAN
MIKE BARTEAUX

CHECK THESE FRESH TRADES!!
71 FIAT 124 SPORTS COUPE
73 FIAT 128 SEDAN
73 FORD GRAN TORINO
68 FORD RANCHERO
71 TOYOTA CORONA
74 TOYOTA COROLLA
63 VOLKS STN. WAGON
72 VOLKS BEETLE
68 VOLKS KARMAN GHIA
74 VEGA 2 DR. CPE.
72 GREMLIN 2 DR.
70 GREMLIN 2 DR.

REG MIDGLEY
MOTORS LTD.
736 Cloverdale
385-8756
Dealer Lic. D8461

GEM
74 DART 4-door, 6, auto.
74 AMBASSADOR 4-dr., loaded
73 TOYOTA Corolla 2-dr.
72 POLARA 2-dr. Ht.
72 CHEV. 4-dr. Htp.
72 PONTIAC Catalina 4-dr. Ht.
72 MAZDA 4-dr., 6, auto.
71 PONTIAC 2-dr. Ht.
70 IMPALA 2-dr. Ht.
70 ALPINE GT 2-dr. Ht.
69 VOLVO 142 2-dr.
69 OLDS 4-dr. Ht.
69 TOYOTA Corona 4-dr.
69 BUICK GS 400
68 TORINO 2-dr. Ht.
68 CATALINA station wagon
68 POLARA 2-dr. Ht.
67 GALAXIE 500 4-dr. Ht.
67 CAMARO Rally Sport
66 CHRYSLER 4-dr.
65 RAMBLER convertible
SAVE $$$ AT
Gem Motor Sales
480 Esquimalt Rd.
382-7195
Dealers Licence No. D-5122

'69 BUICK SKYLARK CUSTOM 2-door hardtop 350-2 with transmission cooler, hitch, radio, power brakes-steering, 35,000 miles. $2,400. 477-3843.

1971 CHEV. VEGA, STANDARD, gold with black hood, in very good condition. $2,000 or nearest offer. 479-8342.

1967 CHEVROLET BEL AIR, AUtomatic transmission, tested until April '75. Real clean car. Only $895. 384-5173.

'66 VIVA DE LUXE 90, EXcellent condition, 60,000 miles. Radio and mags. $500. 478-2134 after 4:30.

1962 CHEV IMPALA283 H.P., $500. Good condition. 1050 Rockland.

'56 CHEVY 4-DOOR, NEEDS work, all offers, after 5 p.m. 598-6692.

1966 MUSTANG. GOOD CONDItion. 384-4403.

1964 EPIC, NEEDS SOME MEchanical work, best offer. 479-6494.

70 DUSTER, EXCELLENT CONdition. $2200 or best offer. 386-2885.

DRIVE WITH A SMILE TO

ENSIGN CHRYSLER PLYMOUTH

DOWNTOWN YATES AT COOK

You'll make BIG SAVINGS on near new 1974 VALIANTS AND PLYMOUTHS

1974 VALIANT CUSTOM SEDANS
- Hi perf. slant 6 motor
- Automatic
- Power steering
- Power brakes
- Custom radio
- Rear defogger
- Vinyl seats

Balance factory warranty

1974 PLYMOUTH SATELLITE CUSTOM SEDANS
- 318 V-8 motor
- automatic
- power steering
- power disc brakes
- rear defogger
- custom radio
- vinyl seats

Balance Factory Warranty

1974 PLYMOUTH FURY III 4-DOOR HARDTOP
- 360 V-8 motor
- automatic
- power steering
- power disc brakes
- custom radio
- rear defoggers
- vinyl roof
- vinyl seats

Balance Factory Warranty

USED CARS CITY TESTED AND WITH 2-YR. GW WARRANTY

74 Mustang II
74 Maverick
74 Dart
74 Valiant Duster
74 Valiant Scamp
74 Fury III
73 Malibu
73 AMC Matador
73 Valiant Duster "340"
73 Chev Impala
73 Chrys. Newport
73 AMC Hornet
73 Mazda RX3
73 Cortina "2000"
73 Toyota Corona
73 Vega Panel
72 Mercury Matclom with air

ENSIGN
Chrysler Plymouth Ltd.
Dealer Lic. D 7349
DOWNTOWN YATES at COOK
386-2411
Open Weekdays Till 9:00

G&H TOYOTA

TOP DOLLAR On Your TRADE!!

74 GMC
½ Ton with canopy
$4,995

74 TOYOTA SR5	$3595
74 CORONA Wgn. A.T.	$4395
73 CELICA ST, A.T.	$3995
73 VALIANT SCAMP	$3995
72 MAZDA 808 sdn.	$2495
72 DATSUN 1600 P.U.	$2495
72 HILUX P.U.	$2495
71 CRICKET, A.T.	$1995
71 VW FASTBACK	$2395
71 DODGE DEMON	$3595
71 FORD LTD wgn.	$2495
69 MAZDA Stn. Wgn.	$1495
69 SUNBEAM ALPINE	$1295
66 SKYLARK 2-dr. Ht.	$1595

No Down Payment BANK FINANCING AVAILABLE

SAUNDERS & HITCHMAN
Sales & Service Ltd.
2040 CADBORO BAY ROAD AT ORT AND FOUL BAY
DEALER LICENCE D5021
592-2471

HORWOOD MAZDA

USED CAR SALE!!

NO REASONABLE OFFER REFUSED

73 Mazda 808 Cpe. A.T.
72 Datsun 510
72 VW Sunroof
72 Vega Hatchback
72 Mazda 1800 PU.
71 Toyota 1200 A T.
71 V.W. Deluxe
71 Datsun 510
70 Mazda Wgn.
70 Challenger
70 Mazda 1800 At.
70 Maverick
69 Rambler
69 Mazda 1500
69 Vauxhall Auto.
68 Vauxhall Wgn.
68 Datsun, 510
68 Cortina 1600
66 Rover TC
64 Falcon S.W.

MANY MORE TO CHOOSE FROM

73 MAZDA
Low Mileage Demos

HORWOOD MAZDA
385-1451
Johnson and Blanshard
DEALERS LIC. D-7222

---

67 COUGAR 289 AUTO., POWER steering, vinyl top, runs well $1795. STRAIT MOTORS. Quadra at Pandora 384-8191 or 382-2219. D-7821.

65 RAMBLER 770, 2-DOOR HARDtop, V-8 automatic, power brakes and steering, tested, excellent tires, bucket seats, very clean car. Bargain. $550. 382-7383.

'72 BARRACUDA. CUSTOM paint, mural, 340 cu. inch, 1,000 miles, showroom condition. 384-1493 after 5 p.m.

65 GALAXIE 4-DOOR HARDTOP, power windows, power steering, power brakes. Immaculate condition. 477-1455.

1973 MONTE CARLO Executive owned, 30,800 miles. Tape deck, radial ply tires. 598-6774.

68 ACADIAN 4-DOOR, 6-CYLINder, automatic, 50,000 miles. Good condition, $1,750 or nearest offer. 477-4680.

70 SUNBEAM ALPINE 4-SPEED. Extremely clean $1395. STRAIT MOTORS, Quadra at Pandora. 384-8191 or 382-2219. D-7821.

66 MUSTANG, 289, AUTOMATIC, 4-barrel, mags, $1,400 or best offer. 385-5983.

MUST SELL '66 VW FASTBACK, $750 or near offer. Phone 658-5357.

1957 PONTIAC, GOOD CONDITION, tested, $225. Phone 478-1246.

'61 VOLKSWAGEN, $300. 386-9326.

DOUGLA VOLKSWAGEN PORSCHE AUDI

YOUR LARGEST VOLKSWAGEN DEALER ON THE ISLAND

VW BUSES, VANS, RECREATION VEHICLES, AND DOMESTIC TRUCKS

74 GMC ¾-ton, power steering, power brakes, 4-speed, V8 $4495
73 VW SAFARI Camper, automatic, radio, 13,000 miles $7495
72 FORD ½-ton pickup and canopy. Completely equipped for trailer towing. Full power, automatic, 19,000 miles $4395
71 MAZDA pickup. Good condition $1995
72 VW Van. Excellent throughout $3495
72 VW 7-passenger bus. An excellent unit $4395
74 ECONOLINE FUNCRAFT raised top camper unit. Low mileage, like new throughout $7195
71 VW WESTFALIA, fully equipped. Immaculate condition. Priced to sell at $4195

PREMIUM DOMESTICS

74 GREMLIN, fully equipped $3495
74 MUSTANG MACH I, 4 sp. $4995
73 ASTRE Coupe, auto. $2595
73 BUICK Century wagon. Full power, 13,000 miles $4795
73 CHEVY Nova. Automatic, power steering $3395
72 VOLVO 144, auto. sedan. $3995
71 COUGAR XR7. Loaded! $3595

Plus a Terrific Selection of Used Volkswagens and Domestic Trucks and Campers

Immediate Delivery
Bank Financing

Douglas Volkswagen Ltd.
Porsche Audi
3329 Douglas Street
388-5466
Dealer Lic. D7052

SUBURBAN MOTORS
North on Douglas

HOME OF
LINCOLN, MERCURY, METEOR, MONTEGO, COUGAR, COMET, BOBCAT, CAPRI AND FORD TRUCKS.

1973 CELICA, 4-spd. $2895
1973 MAZDA, 4-spd. $2895
1972 VOLKSWAGEN, 4-spd. $2295
1972 CORTINA, auto. $1795
1971 FIAT, 4-spd. $1595
1971 COLT, 4-spd. $1495
1970 VOLKSWAGEN, 4-spd. $1095

Save $$$$ by leasing a 1974 Capri—Bobcat—Comet Std. Factory to Fully Equipped LEASE DEPT.

SUBURBAN MOTORS
WIDE OPEN UNTIL 10 P.M. WEEKDAYS
6 P.M. SATURDAY
3377 Douglas St. 386-6131
Dealer Lic. D-5904

EMPRESS
PONTIAC BUICK LTD.

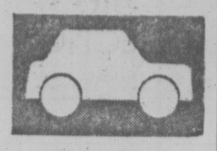

WE RUN A VERY SIMPLE BUSINESS

USED TRUCKS

74 FORD 1-ton furniture van, V-8, automatic transmission, power steering, power brakes, radio, dual wheels, 12' van body with roll-up door. Like new. Under 9000 miles $7395
74 FORD 1-ton CLUB WAGON. Seating for 12. V-8, automatic transmission, power steering, power brakes, radio. Finished in wine. $6095
74 CHEV ½-ton 4x4, V-8 automatic transmission, power steering, power brakes, radio. All heavy duty. Skid plate, rear step bumper. Low, low mileage. Finished in fawn $5995
67 INTERNATIONAL TRAVELALL V-8, 4-speed. Finished in green $1495
72 GMC Jimmy, V-8, automatic transmission, power brakes. Finished in green with white top $3895
71 VEGA panel, 4-speed, radio. Ideal for light delivery. Finished in green $2195
74 FORD 1-ton HIGH CUBE VAN. Ideal for light parcel delivery. V8, automatic, power steering power brakes, radio, roll up door, 12' body. Under 5,000 miles. ONLY $5995
72 CHEV. SUBURBAN 4x4, V8, automatic, power steering, power brakes, radio. Ideal on-off road utility vehicle. Finished in grey. $4995

VANCOUVER ISLAND'S LARGEST SELECTION OF GOODWILL USED CARS

382-7121
2867 DOUGLAS AT TOPAZ
Open 9 'til 9
Sat. 9 'til 6
Dealer Licence D 7326

1974 PONTIAC Astre Safari wagon, as new $3685
1974 DATSUN "710", automatic $3750
1973 AUDI Fox $4395
1973 PINTO $2495
1972 VOLKSWAGEN $1950

PLIMLEY
BRITISH CAR CENTRE
1010 Yates 382-9121
Dealer Licence D-5852

1967 PONTIAC 2-DOOR SEDAN, 283, automatic, belted tires, new shocks, radio and tape player. Metallic Firebird green. Very dependable. $675, firm. 479-3860 between 5-7.

65 VAUXHALL HIGHMILER THAT does run reasonably well $295. STRAIT MOTORS. Quadra at Pandora 384-8191 or 382-2219. D-7821.

LEAVING COUNTRY, '69 PONtiac Custom Parisienne 2 plus 2, power brakes, steering, windows, 427 automatic, as is, $1300. Cash. Ask for Herb, 382-0401.

SALVAGE
1968 Firebird, V-8, fully equipped. For information call Underwriters Adjustment Bureau, 385-7703, 9-4 p.m.

1970 NOVA, 6-CYLINDER AUTOmatic. Only 29,000 miles. Lady driven. Radio and snow tires. Only $1,995. Call 383-4552 after 4:30.

63 CHEVROLET STATION wagon, excellent running condition, very clean. Tested. 479-3878 or 477-8478.

1968 PLYMOUTH ROADRUNNER, automatic, with mag wheels, excellent condition. Asking $2,000. 478-5767.

'69 CHEVELLE, FOUR DOOR, 350, automatic transmission $2100. 382-6601 between 5 p.m.-7 p.m.

'71 GMC SPRINT (EL CAMINO), new radials, mags and exhaust, 32,000 miles, immaculate, $3,900. 743-5695 or 478-8904.

66 VALIANT CONVERTIBLE, V-8, automatic, good body, good motor, as is, $750 or best offer. 477-6080, after 5:30.

1964 METEOR 4 DOOR, STANdard transmission, 8 cylinder, good condition, $300. 384-7585.

'68 CAMARO 396 4-SPEED, EXcellent condition. 642-3779.

---

peter pollen ford

1060 YATES AT COOK
384-1144

7-DAY MONEY-BACK GUARANTEE

BUY NOW AND SAVE

'72 DATSUN 240-Z, air conditioning $4292
'69 BEAUMONT wagon, automatic transmission $1995
'68 TOYOTA Crown wagon $1195
'71 MAZDA Rotary $1695
'74 ¾-ton truck and 9½ OKANAGAN camper. Low mileage and full de luxe. $7295
'72 MUSTANG $3195
'69 FORD COUNTRY SEDAN $2095
70 CORTINA wagon, radio $1995
'73 PINTO Wagon $3395
'70 VIVA $1295
'73 MAZDA RX-3 $2895
'71 CORTINA GT $1895
'74 DATSUN "610" sports $3795
'70 CORTINA 2-door automatic $1695

TRUCKS

67 INTERNATIONAL ¾-Ton $1395
'66 FORD ½ Ton and Canopy $1295
'71 FORD ¾ Ton $3295
'69 INTERNATIONAL Crew Cab and winch $3995
'71 FORD ¾ Ton 4x4 crew cab $3895
'73 COURIER, automatic, radio $3095
'71 MAZDA with Canopy $2295

PETER POLLEN FORD SALES LTD.
1060 Yates 384-1144
Dealer Lic. D-6830

Speedway VOLKSWAGEN PORSCHE • AUDI

VOLKSWAGEN PORSCHE AUDI

See These Demos on Display Now at Greatly Reduced Prices

74 AUDI 100 LS, automatic transmission, power steering, sun roof, radio.
74 AUDI 100 LS, sun roof, radio.
74 DASHER 4-door sedan, radio.
74 DASHER 4-door station wagon, radio, air.
74 SUPER BEETLE, orange
74 SUPER BEETLE, red
74 SUPER BEETLE, beige
74 CUSTOM BEETLE, orange
74 LOVEBUG Beetle, red

They're on Display On Our Big Used Car Lot on Yates

Speedway Motors Ltd.
971 Yates at Vancouver
Dealer Licence D-6055
385-2415

'57 AUSTIN 1500, 1800 HEAD, race cam, 50 miles on rebuild, new clutch. Also 4-four stud 14" chrome wheels. 479-3004.

McCALLUM DATSUN VOLVO McCALLUM

1101 Yates at Cook
382-6122

72 DATSUN 510 4-speed
72 FORD V8 pickup, automatic.
73 DATSUN pickup, automatic, radio
70 V.W. Beetle
69 MARAUDER X100. Loaded!
69 FORD ECONOLINE 1-ton van
67 FORD ¾ ton camper van

Good Selection of Company Trucks and Demos!

Dealer Lic. D6822

McCALLUM MOTORS LTD.
1836 Island Highway
Colwood Corners
478-1741

THE WIDEST SELECTION OF RECREATION VEHICLES IN STOCK NOW!

74 DATSUN Pickup and canopy.
74 DATSUN 710, 4-door sedan. 4-speed, radio, vinyl roof.
73 DATSUN pickup, automatic, and BUCCANEER camper shell.
72 DATSUN pickup and Capilano camper.
72 PINTO 3 door runabout.
72 FORD ¾ Ton Crew Cab 4 speed, radio.
72 VEGA Hatchback, 4 cylinder, automatic, radio.
71 V.W. Beetle.
69 ACADIAN BEAUMONT wagon, V8, automatic, radio.

TRANSPORTATION SPECIALS

65 BUICK Le Sabre, fully equipped $395
62 FAIRLANE 500 V-8 auto $95

BANK RATE FINANCING

NO DOWN PAYMENT

McCallum Motors Ltd.
Dealer Lic. D6820

1940 CHEV, HALF COMPLETED, set up for small block Chevy. New dashboard, with Smith gauges, no engine. $600 firm. Phone 383-9765 between 4 and 7 p.m. Ask for Glen.

'32 FORD
Excellent condition, complete. New chrome, new upholstery, new running gear. For further information, call Jim Taggart 478-7870 after 6.

1965 PONTIAC PARISIENNE hardtop. Power steering, brakes, V-8, excellent running order. 3821 Cadboro Bay Road.

MUST SELL
1970 Buick Skylark, custom, new tires. All extras, $2395. 656-2845 or offer.

'73 340 DUSTER, 4-SPEED, Shelby mags, power brakes, all black, offers. '62 Ford good running order, $300. Phone 598-7573.

1970 MAZDA 1200 STATION wagon, excellent condition, best offer over $1350, 384-9677 after 7 p.m.

'68 METEOR 2-DOOR HARDTOP, good condition, 69,000 miles, new transmission. $1500 or offers. 383-6781.

RARE — '64 BUICK RIVIERA, immaculate and original throughout, $2,200 firm. No friflers. 385-6552 after 5 p.m.

FOR SALE: 1973 TOYOTA CELICA, automatic, less than a year old, showroom condition. 388-5308 after 5:30.

1962 OLDSMOBILE 4-DOOR hardtop. Top condition, rebuilt motor, 394, 4-barrel. $450. Apply suite 101 - 908 Market St.

1963 STUDEBAKER, GOOD shape, 6 automatic, red, good rubber, radio, asking $300. 384-1382, ask for Sandra.

'57 CHEV. BELAIR CUSTOM, four-door sedan, original 6. $300. 479-4404 between 4 and 6 p.m.

MUST SELL
1972 Toyota Celica. No reasonable offer refused. 386-2660.

1972 VW SUPER BEETLE, EXcellent condition, radio, 22,000 miles. Offers. 598-4490.

1969 DATSUN 1600. GOOD CONDITION, new tires, sacrifice. First $1,200 takes. 598-6403.

72 CELICA ST, EXCELLENT condition. Steel belted radials. $3,000. 384-7672, 4-7:30 p.m.

1970 CHALLENGER R.T. NEEDS motor. Good condition. $1700 or nearest offer. 478-9460.

73 TOYOTA COROLLA 5-SPEED, good condition, 1600cc, Radial tires, sports interior. Call 479-4200.

64 PONTIAC STATIONWAGON, 6, automatic, radio, tested. $275. 479-8327.

'69 VW, 19,000 ORIGINAL MILES, A-1 condition, 386-1061.

1960 PLYMOUTH SW, SLANT 6, phone 386-7681 after 6 p.m.

THREE POINT MOTORS
mercedes-benz
datsun

See our selection of used cars:

74 VW Super Beetle $3095

'73 MAZDA RX3
Sporty royal blue coupe with white stripes and bodyguard mouldings, 8-track stereo and radio $3395

'73 PONTIAC Ventura, only 14,000 miles $3695

'71 TOYOTA COROLLA
A good little economy car $1895

'70 MAZDA 1500
A family sedan in very nice shape, radio $1895

'69 LINCOLN Continental
This prestige two-door hardtop is in beautiful condition! Crystal green with dark green vinyl top and de luxe green cloth interior. Full power equipped, air conditioning, 8-track stereo, radials $4595

'68 BUICK SPECIAL
An ideal family car, metallic blue $1795

'66 CHEV Biscayne $ 895

Take the worry out of buying a used car by buying it at THREE POINT MOTORS LTD.
2620 Government At Hillside
385-6737
Dealer Licence D-6415

NATIONAL CHRYSLER Dodge Dodge Trucks DEPENDABLE USED CARS

WATCH FOR GRANNY DODGE
SPECIAL EVENT COMING TO
NATIONAL MOTORS
(Victoria Ltd.)
VICTORIA'S MOST TRUSTED NAME FOR 69 YEARS
819 Yates 384-8174
DEALER'S LICENSE D-6391

SAVE SAVE
2936 DOUGLAS AT BURNSIDE
386-8385

68 PONTIAC HT.	$1070
68 VAUXHALL	$ 515
67 MUSTANG	$1432
66 COMET AT.	$ 750
63 FORD Camper	$1012

180 ISLAND HWY. DUNCAN
748-2921

69 VIVA	$ 570
66 FORD Htp.	$ 714
66 DODGE	$ 372
64 CUTLASS AT	$ 347

Palm Motors
Dlr. Lic. No. D-8084

64 FORD COUNTRY STATION WAGON V-8, auto., power steering, power brakes, only 48,000 miles $725. STRAIT MOTORS. Quadra at Pandora 384-8191 or 382-2219. D-7821.

MUST SEE TO APPRECIATE low mileage 1968 Chevelle, V-8 standard, new tires and exhaust, tested, 478-7255.

69 DATSUN 510, 4-SPEED $995 STRAIT MOTORS. Quadra at Pandora 384-8191 or 382-2219. D-7821.

1970 VW BUG, 24,000 MILES, $1,800, 642-3246, phone between 8:00 a.m. to 12:00 and 8:30 p.m. to 10:00 p.m.

1967 VAUXHALL STATION WAgon, in excellent condition. One owner, asking $1,000. 477-4479.

'72 TOYOTA COROLLA 1600, radio, tach, carpeting, radials. $2,250. offers. 382-5293.

PRIVATE, 1973 FORD CAPRI, excellent condition, 16,000 miles. $3,600. 479-6782.

'71 VW SUPER BEETLE, $1900. 383-1316.

Brian Holley

QUALITY TRADES!

UNDER $5,000

73 VOLVO 144S, this one owner car has only 7800 miles from new, immaculate in dark green, 4-speed, radio, seat covers, must be seen. $4595
73 FIAT 124 sport coupe, 5-speed transmission, 1600 twin cam motor, 8-track stereo, low miles, immaculate dark blue with oatmeal interior $4495
71 VOLVO 164 automatic, sunroof, power steering, power disc brakes. Volvo's 6-cylinder luxury model. Metallic gold exterior, natural leather interior. Very low mileage — unbelievable condition $4995

UNDER $4,000

73 DATSUN 610 wagon, automatic, white-blue, 1 owner, immaculate $3495
72 FIAT 124 SPYDER convertible, French blue with black interior 17,000 miles only! One owner, speed trans., radio. Immaculate $3895

UNDER $3,000

72 FIAT 124 special automatic radio, red-black, 1 owner $2895
72 PINTO wagon, automatic, low mileage, immaculate $2795

UNDER $2,500

72 FIAT 128, 4-door, one owner, Green-tan, low miles $2395
72 DATSUN 510 2 dr., automatic, Bright orange, radial tires $2395

UNDER $2,000

71 VOLKS Beetle, gas heater, as new $1795

UNDER $1,500

69 CORTINA G.T., new motor and radial tires. Red-black $1495
66 FAIRLANE 2-door hardtop, new V-8, new paint, chrome wheels $1495

UNDER $1,000

65 METEOR Station Wagon, one original owner, ideal family wagon. $995

Special Low Rate BANK FINANCING!

Service Department NOW OPEN 6 Days a Week!
8 A.M. - 9:30 P.M.

Brian Holley MOTORS LTD.
FIAT VOLVO
3319 Douglas
384-1161
Dealer Lic. D6318

PHIL MERRETT MOTORS
9732 5th ST. SIDNEY

73 MAZDA 808 4-dr. sesan, 4-speed.
73 MONTE CARLO. Bucket seats, console shift.
70 FIAT 850 convertible, 4-speed.
69 T-BIRD Landau, 4-door, V-8 automatic, power steering, power brakes, radio, low mileage. Immaculate.
66 BARRACUDA 273, 4-speed radio.

656-5551
DEALER LICENCE No. D-8232

CADILLAC ELDORADO CONVERTIBLE
1974 model completely equipped with low mileage. Absolutely perfect condition. Driven by our General Manager. Contact Mr. W. Bond for personal viewing or information. Phone 386-3516. Metro Toyota D.L. 6455.

1972 VW 411 STATION WAGON, metallic gemini blue, white leatherette inferior, Michelin ZX radials, radio, 20,000 miles. Absolutely as new. $3700. 477-9974.

1973 CAMARO, TYPE LT 350 CU. in., 4 barrel, $4,650. Phone 385-7755. After 6, 598-5887. Ask for Ray.

1963 ACADIAN AUTOMATIC, ONE owner, clean interior, good mechanically, 63,000 miles, $750. 592-0115.

'68 OLDS VISTA CRUISER STATion wagon, V-8, automatic, with many options. Good condition. $2,500. 656-2498.

66 FORD WAGON, REBUILT motor, good shape, $700 or offers. 598-5267.

SACRIFICE '64 VW BEETLE, exceptional, $795 or best offer. Phone 598-6738.

1972 VW 411 STATION WAGON Excellent condition. Asking $3300 479-5139.

1964 PLYMOUTH, TESTED. Good running condition. New snow tires. See at 1752 Lee Ave.

66 MUSTANG CONVERTIBLE 289, needs clutch and paint, runs well, $895. 598-2209.

'72 TOYOTA COROLLA STATIONwagon, 4-speed, good condition, very economical. $1750. 385-5854.

1973 TOYOTA COROLLA 1600, 4-speed, $2,395, firm. Phone after 5:30, 478-6855.

'64 CHRYSLER, 4-DOOR SEDAN, V-8, automatic, runs very well, asking $550 or best offer. 598-3641.

72 CHEV VAN, V-8 STICK, TESTed to September 75, needs paint. Must sell, $2,950. 384-3470.

1963 CHEV, NEW CLUTCH, first $125 takes it. To be seen at 3604 Quadra, after 4 p.m.

1963 CHEV WAGON, STANDARD, good rubber, tested. Needs new clutch, $350. 656-1510.

64 RAMBLER CLASSIC WAGON, good condition, tested, 598-6611 Larry.

1968 BUICK RIVIERA, MINT condition, $2,300. Call 383-8307.

METRO TOYOTA

70 Charger
66 Valiant 4 spd. Hi-Perf.
67 MGB Midget
67 Mustang F.B.
73 Mazda P.U.
73 Celica ST, auto.
72 Corolla 1600 cpe.
70 Camaro
68 Camaro R.S.
71 Charger
69 El Camino
67 Camaro
72 Chevelle
69 Beaumont
72 Chevelle
71 MGB
68 Buick Htp.
69 Mustang
69 Chevelle Htp.
68 Charger
67 Mustang
69 Triumph Spitfire
71 Chevy Nova
72 Celica
68 Mustang GT convert.
69 Chrysler 4-dr. Ht., loaded
69 Dart GT 2-dr. Ht.
72 Datsun F.B.
72 Crown 4 dr. sdn.
69 Charger
68 Torino wgn.
73 Hilux
72 Chevelle 4-Dr. Sedan
67 Cutlass (air)
73 Corona A.T. (air)
68 T-Bird Landeau
69 Firebird 4-Speed
70 Townsend wgn.
68 Mustang convert
73 Celica
68 Firebird convert.
71 Pontiac Catalina 4-dr., Htp.
74 Pontiac Grand Prix, loaded
74 Nova 4-dr., sdn.

OVER 200 MORE IMPORT and DOMESTIC cars to choose from

METRO TOYOTA

ALL CHECKED BY ESSO IMPERIAL CAR CLINIC

REMEMBER AT METRO ALL REASONABLE OFFERS WILL BE ACCEPTED.

100% FINANCING AVAILABLE.

OPEN 9 A.M.-10 P.M.
Metro Toyota Ltd.
Dealer Licence D6455
386-3516
386-3517

METRO TOYOTA

67 FIREBIRD CONVERTIBLE, power brakes, power steering, 4-speed, 326 cu.in. good condition, take Van as trade or offers. 385-3244.

1970 DODGE POLARO, 4-DOOR sedan, V-8 automatic, power steering, 55,000 miles, tested til Sept. '75. Lovely condition. Only $1795. 592-6267.

67 PONTIAC 283 AUTO., RUNS real well $825. STRAIT MOTORS Quadra at Pandora 384-8191 or 382-2219. D-7821.

'66 CORONET, V-8 CONSOLE AUtomatic, power steering, power brakes, radio, mags, and new paint. Offers. 478-3217.

'68 VAUXHALL VIVA, NEW motor, clean condition, 386-2947 or 382-6479, Fred.

'72 VEGA GT, 20,000 MILES, EXcellent condition, must sell, offers. 479-1168.

'66 VW BUG, 1500 CC, 4-SPEED, excellent condition. Offers. 592-1114.

TAKE OVER PAYMENTS ON good repossessed cars. 382-3567 except Sunday.

74 TOYOTA COROLLA SR5, 6000 miles, silver. $3200. 1006 Newport. 598-1959.

'67 VW, NEW MOTOR, RADIO, snow tires, 592-7882, $1000.

1967 CHEVELLE, 396. BEAUTIful shape. $2,000 or offers. 388-7759.

'67 T-BIRD, VERY CLEAN. $2,000. 478-1777 before 5 or 478-8676.

1969 DATSUN WAGON, GOOD running condition. 658-8740.

59 CHEV, $100. 385-5226 AFTER 6 weekdays.

'66 VOLVO, 122S, 2-DOOR SEDAN, 1 owner, 652-3005 after 5 p.m.

1966 OLDS 98, MINT CONDITION, $1,000. Call 383-8307.

'65 CHEV IMPALA SS 327, VERY clean, $700. 478-1777 before 5:00.

150 CARS FOR SALE

METRO
ALFA ROMEO

SUPER LOT IN SIDNEY

TRUCKS

74 FORD Club Wagon, auto., P.S., P.B.

74 GMC ¾-ton Sierra Grande Camper Special

74 GMC ¾-ton camper special P.S., P.B., auto.

72 FORD 1-ton Super Van. Auto, P.S., P.B.

73 TOYOTA, Long Box

71 HILUX and canopy.

68 CHEV. ½ ton pickup.

68 DATSUN

67 DODGE 1 ton, automatic, and camper.

66 FARGO ½-ton, 4 spd.

63 THAMES Van

58 CHEV 1 ton flat deck

CAMPERS MOTORHOMES

74 8' OKANAGAN Campers—BRAND NEW.

73—22' Citation Hi-Liner motorhome, only 600 miles.

72 WESTFALIA Camper

71 22' FORD. Fully self-contained. 3,800 miles.

CARS

74 PONTIAC GRAN AM

73 CORONA MK II 4 door sedan, auto

73 CELICA, 4-speed

73 COROLLA 1600 4 door, auto.

73 COROLLA 1600 2 door, 4 spd.

72 FORD LTD 2-Dr. Htp. Full power.

72 ALFA ROMEO Berlina

71 VW 7-Passenger bus

70 V.W. 9 passenger bus.

70 CROWN, 4 door, auto.

NO REASONABLE OFFER REFUSED

IMMEDIATE DELIVERY ON ALL 1974 ALFA ROMEOS
2000—GTV
2000—SPYDER
2000—BERLINA

656-4311
656-2821
METROCAN HOLDINGS LTD.
D—8156

HONDA
HONDA car centre
386-6707
909 YATES

Business Is Booming

HERE ARE SOME TRADE-INS ON NEW HONDAS

ALL VEHICLES HAVE BEEN CHECKED

1972 COLT, automatic, radio, light green in color.

1966 JEEP 2-wheel drive, 3-speed.

1972 TOYOTA Station Wagon.

1972 TOYOTA Corolla "1200," automatic transmission.

NO REASONABLE OFFER WILL BE REFUSED ON THESE VEHICLES

Call STEVE COLE
ALEX CRONSBERRY
TODAY

Dealer Lic. D-8217

69 VAUXHALL VIVA 4-SPEED RADIO. Very clean. $885. STRAIT MOTORS Quadra at Pandora 384-8191 or 382-2219. D-7821.

72 TOYOTA COROLLA COUPE deluxe. Radio, extras. $2295 or offer. Call after 5, 592-1513.

1962 VAUXHALL STATION wagon, needs repairs, $50. 477-2823.

1970 EPIC GT, LOW MILEAGE, good condition. 385-6943.

1960 DODGE, 385-2367, 8-9 A.M.; evenings 10:30 to midnight.

150 CARS FOR SALE

B. MADSEN MOTORS LTD.

73	PINTO 4-speed	$2265
73	CELICA ST	$2920
72	NOVA 6-CYL., AUTO.	$2885
72	CELICA ST	$2325
72	DATSUN 510	$1995
72	CUTLASS Supreme, like new	$3695
72	AUSTIN Marina	$2050
71	CRICKET	$1750
70	SUNBEAM, auto.	$1395
70	PONTIAC, 8, auto.	$1595
69	DATSUN 510	$1395
66	RAMBLER wagon	$695
64	CHEVELLE	$750
65	FORD 6-cyl. std., clean	$795
64	PONTIAC	$350

TRUCKS

72	DATSUN pickup	$1895
72	FORD cab and chassis, 1-ton on duals	$3595
71	VEGA window panel	$1595
70	RANCHERO V-8, auto.	$2495
71	VW Westfalia, like new	
69	CHEV ¾-ton V-8, 4-spd.	$2095
63	GMC with camper	$1295

DRIVE A LITTLE FURTHER AND SAVE A LOT MORE

We service what we sell

MADSEN MOTORS
478-5011
2691 Sooke Rd. in Glen Lake
D. 5026

CUM C ME

73 NOVA 4-dr., 6, auto.
72 GRAN TORINO 2-dr. htp.
70 MAZDA 1200, 4-speed.
70 CORTINA GT, 4-speed.
69 REBEL 6 std.
69 CHRYSLER Custom Newport, 2-dr. htp.
66 FALCON wagon, 6, auto.
71 FORD ½-ton, V-8, auto.

SPECIAL

71 VW Super Beetle, sun roof, radials, AM-FM radio. $1995

G.C.M. MOTORS
780 Goldstream
478-3242
D. 7197
"Our wheels are deals"

IMPALA Convertible 4 SALE

This 1966 Chevrolet is in excellent condition, but needs starter work. Must sell by Monday, leaving for Tibet. Contact Owen; Room 384 at 388-6611 between 5-8 p.m., Thursday to Saturday. Serious inquiries only.

ONE OWNER
1969 PONTIAC PARISIENNE 2-door hardtop. Immaculate and in top condition. For personal service phone CHARLIE PETERSON at EMPRESS PONTIAC BUICK LTD. 382-7121 or res. 592-0458. D.L. 7326.

'74 CHALLENGER
Power steering, power brakes, automatic, floor console. 318 cu. inch. Excellent condition. Must sell immediately. $3,800. 388-7127 after 5 p.m.

1969 PONTIAC GRAND PARISIENNE, black vinyl-gold, power windows, air, stereo, executive driven, $2,350 or best offer. 478-8343 days, 743-2165 evenings and weekends.

1968 CHEVROLET FOUR DOOR, automatic, power steering, radio, vinyl top. 307 cu. in., with minimum anti-smog systems, low mileage. $1450, phone 477-2562.

'72 MONTEGO, LIKE NEW, must sell by September 30, $3,000. Offers. 383-7745 after 5:30 days 382-6181.

1963 OLDS STARFIRE, STICK shift, automatic, 2-door hardtop, needs a little work, in running order. Offers. 386-9502.

72 MUSTANG 302 AUTOMATIC, power steering, power brakes, radio, good condition, 652-2696.

69 PONTIAC GTO 400, 395 HP 4 speed, mags, tach, $2500 or best offer. 385-9617.

1969 TOYOTA LAND CRUISER, 4x4 winch, new tires, extras. 748-1990.

1970 ENVOY SPECIAL, 4 DOOR, 28,000 miles. Top condition. Closest offer to $1200. 598-5274.

1962 COMET AUTOMATIC, EXcellent condition. Low mileage. $650. 598-3064.

1969 MUSTANG 351, AUTOMATIC power steering, power brakes, radio. 478-4351 after 5:30 p.m.

61 VOLKSWAGEN FASTBACK, automatic, low mileage, $2,600. 477-5266 after 6 p.m.

'63 PONTIAC WAGON, POWER steering, power brakes, $275 or best offer. 479-1137 after 5 p.m.

'73 COUGAR XR7, 14,000 MILES. Power steering, power brakes. 385-3811.

'68 JEEP WAGONEER 4X4, 327 V-8, power steering, power brakes, good condition. 384-9762 anytime.

1964 ZEPHYR, GOVERNMENT inspected, expires 1975. $195. 479-5100.

'66 CYCLONE GT 390, 3-SPEED automatic, convertible, $695. Phone between 7 and 9. 598-6174.

'55 PONTIAC, V-8, AUTOMATIC, excellent condition, $400. 592-3335.

1965 VALIANT, 273 V-8, FAMILY car. $895. 477-1289.

'69 MINI 1000, NEEDS RING JOB, otherwise excellent. $750. 598-6267.

151 SPORTS CARS

'VETTE CITY
Hi Performance Centre

'74 Vette Panel, silver.
'74 Vette Panel 350. Green.
'73 Vette 2-tops 327. Silver.
'73 Vette Panel 454. Silver Gray.
'72 Vette Panel 327. White.
'66 Vette Roadster 427. Red.
'66 Vette Roadster 327. White.
'66 Vette Roadster 327. Silver.
'65 Vette Roadster 327. Blue.
'62 Vette Roadster 327. Brown.
Fully Reconditioned and Ready

Garden City Auto Sales
2978 Douglas St.
382-9111
Dealer No. D.5605.

'67 MGB GT, BRITISH GREEN, immaculate condition, tested, many extras. 477-8397, evenings.

MUST SELL IMMEDIATELY, 1958 Austin Healey 3000, hardtop, wire wheels, $1300. 592-7245.

TR4 AIRS, WHITE, SPOKE wheels, overdrive, $1800 or offers. Phone between 5-7 p.m. 592-1343.

'69 MGB. GOOD CONDITION. 385-0791 after 6:30 Monday through Saturday. All day Sunday.

'72 CORVETTE, 350 LT1, AIR conditioning, leather interior, every option. 382-8532.

1972 OPEL GT, 22,000 MILES, Bocsh lights, new paint, 386-3982 after 5:15.

'74 FIAT X1-9, BRAND NEW, 1900 miles. Blue, tan interior. Call 478-8731.

1959 TRIUMPH TR3, GOOD CONdition, best offer. 652-3392.

1973 240Z, EXTRAS, $5,100. 388-4995.

'65 MGB, NEEDS SOME WORK $895. 384-6503.

AUSTIN HEALEY, 1962, RUNS. $650. Phone 592-6115, after 5 p.m.

'68 CORVETTE. 479-4184.

1969 MGB, GOOD SHAPE, $1,850. 384-5461.

178 SUMMER RESORTS

1974 PORSCHE 914 1.8 LITRE, 6000 miles, excellent condition, Michelin X radials, performance group, AM-FM radio. 477-5051 after 5 p.m. or 478-7525.

1972-73 CITROEN SM
Front wheel drive, 5-speed transmission. 19,000 miles. 598-6774. DL 7-270.

1971 MGB GT, EXCELLENT CONdition, driving lights, radial tires, low mileage, must sell, 382-4355 after 5:30 p.m.

1970 FIAT 850 SPIDER (CONvertible), excellent condition, 36,000 miles, radio, 44 MPG, $1,850. 656-3317.

LOOKING FOR A UNIQUE CAR for about $4000? You can't afford not to give me a call. Phone after 5:30, 477-9110.

1968 TRIUMPH SPITFIRE. A-1 condition. Rebuilt 2000 cc motor. Must sell immediately. $1,800. 386-1649 or 478-1883.

'72 CORVET PANEL TOP, 350 LP1, 28,000 miles, $7,500, consider trade on '72 March 1, 656-4946.

1968 TR4A, EXCELLENT CONDItion, transferred North must sell immediately. 385-1253.

'69 MGB GT, MUST SELL, EXcellent condition, offers??? 656-6030, after 6:00 p.m.

154 TRUCKS AND BUSES

GOOD SELECTION NOW!
On 1974 GMC 4-wheel drive models.
¾-tons, Jimmy, Suburban, Fleetside and Stepside.
WE'RE CLEARING '74 STOCK
MAKE YOUR DEAL BEFORE '75 PRICE INCREASE

EMPRESS Leisureland
2524 DOUGLAS
382-5331
Empress Pontiac Buick Ltd.
Dealer Lic. D7339

AMC GOOD GUYS
HAVE TRUCKS TOO!
73 DATSUN pickup with canopy
74 FORD SUPER VAN
74 INTERNATIONAL SCOUT
65 CHEV. pickup
'ONE ONLY'
NEW '74 JEEP CHEROKEE
Reg. Midgley Motors Ltd.
736 Cloverdale Ave. 385-8756
D8461

'72 FORD ¾ RANGER XLT. 5700 miles, 390, automatic, power steering and brakes, radio, camper special, many extras, c-w, 72 Skipper 11 ft. self-contained. Fridge, shower, toilet, oven, fibreglass roof, very clean. $8190. S. J. Peden Ltd., D-7338. 386-3464.

1970 FORD 4X4 V-8, 4-SPEED 1969 Dodge 4x4 V-8, 4-speed with winch; 1964 Jeep wagon, 4x4; 1970 Jeep wagon, 4x4; 1972 Ford van; race car trailer kits. D-5578.
VICTORIA JEEP
HILLSIDE at ROCK BAY

1970 FORD ECONOLINE E-300 van. 302, V-8, automatic transmission and brakes rebuilt. With or without hydraulic tailgate. Ideal for camper or delivery. Closest offer to $2900 asking price. Phone 598-6495.

MUST SELL BEFORE FRIDAY '73 Ford Ranger XLT ½-ton, 360, power steering, radio, new tires, asking $3,500 or closest offer. 479-7777 or see it at 5003 Prospect Lake Rd.

TRUCK AND FIFTH WHEEL trailer, 971 F250 Ford, automatic, 48,000 miles. Saddle tanks, radio, tapedeck, 1971 Randell fifth wheel trailer, 21', as a unit or separate, $6800. 642-5943.

NEW DODGE B300, FRONT SECtion on duals, 360 V-8, automatic transmission, power steering, power brakes, radio. The perfect camper or mini-home unit, $4900. Ed: 382-6522.

'68 CHEV ½-TON, V-8 AUTOMATic, heavy duty springs, auxiliary tanks, step bumper, see Ron 3821 Cadboro Bay Road; also '72 750 Honda, good condition.

'67 K.W., S.A., C.O.E., 250 CUMmings, 15-speed R.R. Maximum traction rear axle. Good shape, needs paint, $6900. '67 Fruehauf 45' flatdeck, sliding axles. 652-1513.

1954 MERC ½ TON TRUCK REbuilt 352 V-8, automatic transmission needs work, 477-6349 after 7 p.m. $500 or nearest offer, or will swap for small car.

ONE CHEVY BLAZER, 1973. 19,000 miles. Roof rack. Front mounted tire carrier and trailer hitch. Phone 478-4576 for inspection.

1966 ¾ TON JEEP BIG SIX—4-wheel drive, booster brakes. Slide-in canopy with windows and door. Truck only $1,100, canopy, $200. Both for $1,200 firm. 478-5611.

WHAT DO YOU NEED?
Good selection of used and new tires including JR78x15 radial tires and a few wheels at reasonable prices. 592-4218.

Lease expired, selling 8 used ½ ton trucks and cars at reasonable prices. To view please phone 385-3512. Capri Motors D6905.

67 FORD ½ TON, 352 V-8, NEW tires, brakes, radio, low mileage, very clean, $1950. 656-1701 evenings.

LEN BARKLEY INTERNATIONAL
New and Used Trucks
517 Herald St. — 388-5508

'72 CHEVY VAN, ¾-TON, CAMperized with fibreglass top, 350, V-8, automatic, furnace, stove, etc. 478-9396.

1972 FORD HALF TON, HEAVY duty suspension, excellent condition, with sleeper camper. Top shape. 658-5685.

BRAND NEW DATSUN ½ TON pickup, fully equipped.
McCALLUM MOTORS LTD.
1101 Yates D-6922 382-6122

TRUCKTOWN 386-1711
Everything in Trucks
On Bay St below Government St.
2525 Bridge St.

'67 INTERNATIONAL ¾ TON panel 304 V-8, 4-speed, low mileage, good shape. Tested. $1150. 385-6498 after 6.

1968 GMC 6-CYLINDER, STANdard, 8' box, 57,000 miles. $1250. Phone between 8 a.m.-5 p.m. Monday-Friday. 388-6474.

1970 FORD HALF-TON, WITH top, good condition, $2400 or best offer. 1126 Esquimalt Rd. between 5-8 p.m.

VOLKSWAGEN ½-TON PICKUP, 1970, rebuilt engine, $2000 or offers. Phone 386-6682 after 3 p.m.

1967 CHEV ½-TON, HEAVY duty suspension, camper. $2600. 384-9546, 385-7874.

'72 DATSUN PICK-UP VERY good condition asking $2,250, phone 384-5059.

72 FORD CAB AND CHASSIS $3546 B. Madsen Motors Ltd., 2691 Sooke Rd. 478-5011. D-5026.

72 CHEV VAN, V-8 STICK, TESTed to September 75, needs paint. Must sell. $2,950. 384-3470.

4X4, 1974 ¾-TON, 7,000 MILES. 598-3736.

1963 ECONOLINE, RUNS WELL, $600. 382-3676.

1971 INTERNATIONAL TANDEM dump with work. 479-7203.

1967 VW PICKUP, IMMACULATE condition, $1,595. 652-2485.

154 TRUCKS AND BUSES

DRIVE WITH A SMILE TO
ENSIGN
Dodge TRUCKS
AND RECREATION VEHICLE CENTRE
QUADRA at CALEDONIA
Immediate Delivery
1974 DODGE Trucks
Pick-ups, Vans
Cab and chassis
Stake decks
Motorhomes
BUY NOW
before '75 price increases

Good Selection of QUALITY used trucks all with 24 month G. W. Warranty in writing
Pickups, Vans.
Flatdeck,
Mini-motor Homes
Standard and automatic transmissions.
2 and 4-wheel drive

ENSIGN
Chrysler Plymouth Ltd.
TRUCK DIVISION
QUADRA at CALEDONIA
386-2411
Ask for Truck Sales
Dealer Lic. D 7348

1973 TOYOTA HILUX PICKUP and Okanagan canopy. Will sell separate. 478-5416.

1300 DATSUN WITH CANOPY, best offer. 382-8622 between 11 a.m. - 4 p.m.

'63 ECONOLINE VAN, PARTIALly camperized. Good condition. Tested till July '75. $800. 382-7472.

'72 DATSUN SPORT PICKUP, orange, 28,000 miles, $2,000. 383-1587.

MOVING MUST SELL. '69 CHEV. pickup, heavy duty, excellent condition. Offers. 478-7767.

'70 FORD ½-TON, 360, 4-SPEED, good condition, $2,000 or offers. 592-3358.

1965 FARGO VAN, 6 CYLINDER standard. Phone 386-1669 after 6:30.

158 TIRES

GENERAL
'GRABBERS'
Wide Style — Tubeless
"RAISED WHITE LETTERS"
G60-14s at $47.52 each.

"CHARGEX" or PAY DAY TERMS at
D & D TIRE
1620 Blanshard St.
382-7283

FOUR 15" CANADIAN MAGS, 8½" wide, Ford 5½" bolt pattern, 4 Tiger Paws G60x15, excellent condition. 385-0836.

TWO WINTER TIRES, WITH wheels, 78x13. 383-7871 or 383-9564 after 5 p.m.

160 PARTS, ACCESSORIES

CHEV 283 V-8 MOTOR AND AUtomatic trans, needs no work, $225, or offer. 478-5611.

CORD'S PISTON RINGS
383-0011
Special on heads, $5 per cylinder.

1964-'65 CHEVELLE BEAUMONT, 2-door hardtop, parts, 4-speed console, 592-1073.

1699 VAUXHALL ENVOY EPIC, many good parts, good transmission, 478-3331.

58 PONTIAC STATION WAGON for sale for parts. Best offer. 384-0012.

'57 CHEV 4 DOOR, 4 DOORS, 1 trunk, 1 back window, 1 dash. 382-9549, evenings.

TAKE AWAY FOR PARTS, 57 Zephyr 4-door, new tires, $50. 656-3745.

STEP-UP EXTENSION BUMPER with built-in tool box, to fit ½ or ¾-ton pickup. $175. 592-6976.

283 SHORT BLOCK, REBUILT. Also 2 mounted G78-14 studded snow tires. 652-3619.

1958 FORD JUNKING, PARTS for sale, good windows all around, hood, radiator, etc. 592-9472.

WANTED: PARTS FOR NSU 1000 TT. 477-3630.

SCRAP CARS HAULED
479-1609

COMPLETE 283, NEEDS REbuilt, $50, 382-3071 after 6 p.m.

AUSTIN MINI PARTS
384-1633

'66 MERCURY V-8 ENGINE, parts for sale. Phone 382-3756.

61 MERCEDES, ALMOST RUNning, $150. 382-2270.

INTERNATIONAL SCOUT CANopy for sale. Phone 478-9292.

160 PARTS, ACCESSORIES

Sears
RECONDITIONED ENGINES
Motor problems? Buy a reconditioned motor from SEARS with a 24,000-mile guarantee. Call Gary, John or Frank at 388 9111 (local 251). Call today.
Simpsons-Sears Ltd.

OUR NEW LOCATION
Your Car's "Heart" is the BATTERY
Sure Start Every Time GET an "ACME"
LOWEST PRICES IN TOWN
Delivered and Installed
FRANCIS BATTERY and TIRES LTD.
2150 Blanshard Street

'55-7 CHEV STOCK CAR ROLL cage, good 283 with 4-barrel manifold, $275, can be heard running. '55-57 Bellhousing and fly wheel, GM generator and alternator, '66 Chevelle hood, fenders, trunk lid, rear bumper, etc. 478-4248 after 5 p.m.

1940 CHEV, HALF COMPLETED, set up for small block Chevy. New dashboard, with Smith gauges, no engine. $600 firm. Also, 283 with 2-speed trans., needs valve job, $150. Phone 383-9765 between 4 and 7 p.m. Ask for Glen.

'65 CHEV 4 DOOR BEL AIRE, P.S. AT. Body and running gear good, tested till May '75. Needs motor, sell cheap or trade for garden tiller, small chain saw or table saw, 478-1997.

MARK TEN C.D. IGNITION SYStem does save gas and eliminates 3 out of 4 tune-ups. Details from Trans-World Enterprise, 1817 Douglas, 385-1941.

RADIATOR REPAIRS, FAST TOP quality repairs at Maurice's Auto Body 427 Beta St., phone 384-3121 Located behind the Burnside Pay and Save Gas Station.

REPAIR MANUALS FOR SALE, 1936 and 1940 Cadillac La Salle, 1939 Olds Pontiac, $25 each. Power take off, fits 4 or 5 speed transmission. $15. 479-6747.

50 AUSTIN BUILT FOR SMALL block Chev or ? Solid front-end and interior done. $500. Also Chev Turbo 400 trans. $250. 477-2152 after 6 p.m.

NEW 4-SLOT MAGS 14"; 2-G60X14 tires; used 4 American mags; 4-G70x14 tires; 4 barrel; and manifold. 598-4362, call after 5.

4—16.5 X 1200 TIRES AND RIMS to fit Ford ¾ ton pickup, only used 4 months $450. 598-6905 to see 1385 Hampshire Rd.

BODYMAN SPECIAL
1965 Valiant 4-door, 6 automatic, 6500 miles, left front damaged. 3416 Bethune, open to offers.

FOR SALE A VALVE GRINDER and seating machine, extra stones, good running condition. $200. 478-2588.

WINCH 12 VOLT WITH CABLE, bumper and fare leads, $400. 479-6715.

1960 CHEV WINDSHIELDS; 14x78 tires; car headrests. 592-6267.

166 CARS AND TRUCKS WANTED

WANTED FOR CASH
Sport Cars
Luxury Cars
Muscle Cars
Import Cars
Compact Cars
Motorhomes
Trucks
Motorcycles
HIGHEST CASH PRICES PAID FOR LOCAL PREMIUM AUTOMOBILES PAID FOR OR NOT!
DePAPE
760 JOHNSON STREET
(REAR OF SHELL STATION)
384-8035
DePAPE MOTORS LTD.

We Buy Cars and Trucks EVERY DAY
(PAID FOR OR NOT)
Is Yours For Sale?
INSTANT CASH
TOP PRICES PAID
TRY
FAIRWAY AUTO BROKERS
(24-Hr. Phone Service)
384-1412 950 Yates St.
D-5039

SHELBOURNE AUTO MART LTD
1640 Cedar Hill X Rd. 477-9166
We buy cars — Instant Cash

WANTED: SMALL TO MEDIUM station wagon, automatic, $1000. 477-2823.

WANTED: 1971 OR 1972 CAMARO or Firebird for cash. 477-6598.

WANTED — DUNE BUGGY with hard top. Evening, 479-8065.

168 CAMPERS, TRAILERS AND MOTOR HOMES

FENNELL'S TRAILER SUPPLIES
Parts — Propane — Repairs
Profiled Aluminum
GALAXIE CAMPERS
SPORTSMAN CANOPIES
6459 Pat Bay Hwy. 652-2511

SAVE $1000!
Also beat the price increase. 1973 19' BARTH class A motor home. Many extras on this luxury unit. Also save $700 on 1974 20' SECURITY mini home. For a good deal on either of these 2 units phone CHARLIE PETERSON at EMPRESS PONTIAC BUICK LTD., 382-7121 or res. 592-0458. DL 7326

NEW
22' Citation motorhome. This motorhome is a home away from home. Sleeps six. Has toilet, shower, 3-way fridge, air conditioning, and many many more options. By appointment only. Call Mr. Barnes, 479-1834. Metro Toyota, D.L. 6455.

DOGWOOD TRAILER SALES
PARTS — PROPANE
RENTALS
RANDELL TRAILERS AND CAMPERS 478-6841
2630 Deville Road
Dealer Licence D-7410
Highway 1 and Millstream Rd.

1969 17' SCAMPER TRAILER. New tires, hot-cold water system. Shower, amrine toilet. Fridge, stove with oven. Furnace. Sleeps 6. '73 Ford Galaxie 500, 2-door hardtop, new tires. Low mileage. $6600. Sold as unit or separately. 384-8692.

FOR SALE, BOX TYPE UTILITY trailer, good condition, 478-8741.

168 CAMPERS, TRAILERS AND MOTOR HOMES

COASTLINE HAS A BIG SELECTION
of RECREATIONAL VEHICLES now on display. Everything from 13 ft. up to the fabulous 30 ft. PROWLER 5th WHEELER.
SEE THESE FAMOUS MAKES.
PROWLER
HOLIDAIRE
TRAVELAIRE
SUNDOWNER
LIT-L-MATE
TRAV-L-MATE
TRILLIUM
Going South This Winter
do it in style with a "LIT-L-MATE" and save gas too. The FANTASTIC twin chair model is just right for two and has fridge, furnace and toilet. See LIT-L-MATE and see why it's the first choice of SMALL CAR OWNERS.
DON'T FORGET
—All our remaining 1974 units are reduced in price.
—All TENT TRAILERS are being sold at invoice cost plus freight.
—1975 PROWLERS are now in stock from 17½ ft. to 23 ft.
—Air conditioners at special prices with purchase of any 1975 PROWLER.
—We now have AWNINGS in stock
—Good selection of CLEAN USED UNITS
COASTLINE TRAILER CENTRE (1971)
1915 QUADRA ST.
388-6021
"TRY US YOU'LL LIKE US"
Dealer Lic. D-7405

PURVIS FLACK
PRE-ANNIVERSARY
CLEARANCE

74 SPORTSCRAFT hard top, one only, $995.00.
74 STARCRAFT Starmaster 6, fridge and furnace, drapes, $2395.00.
74 SCAMPER, model 160, fridge, stove, furnace, toilet, one only $3395.00.
72 APACHE, Mesa model, hard top like new — $1795.00
74 SCAMPER 21' motor home, fully self-contained, a beauty at $14,700.
74 TERRY 13' sleeps 4. Toilet, area, stove and oven, $2295.00.
74 TERRY, 21' fully self contained. Double insulation, storm windows, spare wheel and tire, $5165.00. The 1975 price $5540.00
69 SCAMPER 1700 model, fully self contained, with equalizer hitch $2495.00
69 FORD ½ ton pickup, must be seen to be appreciated and only $2195.00
74 STARCRAFT, Stardust Swinger, fridge, furnace, brakes, spare. One only $2965.00

NOW SEE THIS
1966 BRONCHO with 1973 19' REINELL CRUISER with 140 Merc-cruiser, plus 1973 ROAD RUNNER boat trailer. The complete package only $8795.00

PLUS
Many other great values in trailers, and campers, new and used.

PURVIS FLACK
TRAILER SALES AND SERVICE
1080 GOLDSTREAM AVE.
IN LANGFORD
478-8377
Open evenings Mon. through Fri.
DL 6909

OFF SEASON RATES IN EFfect October 1st to June 1st INN-CITY, Victoria Camper Trailer Park, 3430 Seymour Street, 382-4322. (Between Town and Country and Mayfair Shopping Centres). No Mobile Homes.

CAMPER USED ONE MONTH, opens in 5 seconds into 2 rooms, sleeps 4 persons, spare included, other extras may be purchased separately, complete with boat rack, can be hauled by small car, $800. 479-7756.

1974 TIMBERLINE, 21½' DEluxe travel trailer, the ultimate in luxury, used only 2 weeks. Too many features to mention, must be seen to be appreciated. New price $6,500, what offers? 384-8486.

28' CHAMPION MOTOR HOME for sale, only 9,000 miles, beautifully appointed, modern interior, sleeps 6 in comfort, fully winterized. 382-5265.

1973 TRAVELAIR, 20½' TANDEM, fully self-contained, tub, shower, underfloor heating, etc. As new, $4,600. Centennial Trailer Park, 1455 Craigflower.

1969 ECONOLINE VAN, SEMI-furnished. Good condition. Offers? Apt. No. 412, 908 Market St., before 6 p.m.

SPORTSCRAFT HARD TOP TENT trailer, with spare tire and canopy, in excellent condition, $600. Phone after 6 p.m. 386-0392.

'73 TRAVEL TRAILER, STOVE and furnace, electric brakes. Only used once. 478-2992.

ONE-YEAR-OLD DELUXE 27' Terry on the road once, $5,300. 477-6334, no calls Saturday please.

CUSTOM BUILT 8½' CAMPER many extras, easy lift optional. 478-5766.

¾-TON PICKUP AND 11' FULLY equipped camper, $5,700. 477-5266 after 6 p.m.

HUNTER'S SPECIAL, NEW 8½' Camper, fully equipped, $1,400. 478-3518 or 478-4707.

1973 WINNEBAGO D-20 MOTOR home. Excellent condition. Low mileage. Asking $10,500. 478-9337.

8' CAMPER, SLEEPS 2, $425. 384-4452.

168 CAMPERS, TRAILERS AND MOTOR HOMES

S. J. PEDEN LTD.
YOUR VANGUARD DEALER
1974 Vanguard Camper CLEARANCE

11' VANGUARD self contained, shower model c-w fridge, furnace, oven, toilet. NOW ONLY $3862
11' VANGUARD self contained c-w fridge, furnace, oven, toilet, double tanks. NOW ONLY $3293
11' VANGUARD de luxe self contained shower model, with fibreglass roof, fridge, furnace, oven, extra tank. NOW ONLY $4519
11' VANGUARD de luxe self contained with fibreglass roof, fridge, furnace, oven, extra tank. NOW ONLY $3969
8'6" VANGUARD, sleeps 6. NOW ONLY $2080
8' CAB HIGH CANOPY TOPS. ONLY $365
14' VANGUARD trailer c-w toilet compartment. NOW ONLY $2120
21' VANGUARD 5th Wheel trailer self contained. NOW ONLY $6453

JUST TRADED
72 Ford ¾ Ranger XLT, 5700 miles, 390, automatic, power steering and brakes, radio, camper special, many extras c-w 72 Skipper 11 ft. self-contained, fridge, shower, toilet, oven, fibreglass roof, very clean $8190.

Van Tops Camper Rentals

PARTS AND ACCESSORIES
If you're building a camper, trailer, or boat, or converting a van or just modifying what you have be sure to see our large assortment of SINKS, FRIDGES, ICE BOXES, INSULATION, HOT PLATES, ROOF VENTS, WINDOWS, SPRUCE FRAMING PANELLING, TOILETS, LIGHT FIXTURES, HEATERS, WATER TANKS, TABLE LEGS and many, many other useful items.

S. J. PEDEN LTD.
Dl. 7338
2855 Quesnel St.
386-3464

impala CAMPING WORLD SIDNEY
TENT TRAILERS
APACHE LIONEL
VENTURE NIMROD
LEISURECRAFT
All at 10% Discount
NOTE: We have 6 Leisurecraft rentals at $895, also 2 Lionel 85's at $1495.
MOTORHOMES
(and Minihomes)
EMPRESS CHAMPION
JAMBOREE
TRAILERS
SKYLARK SPRITE
TRAVELEEZE
5TH WHEEL
27' Bona Vista, reg. $8,850
NOW $8450 complete
TENT TRAILERS
BOOK RENTALS NOW
PROPANE
Open every day except Monday
Impala Camping World
10077 Galaran Rd. off
Pat Bay Hwy in Sidney
656-5504
D.L. 7358

CLEARANCE SALE!
ON 1974 ARISTOCRAT Trailers
FROM $3995
ONLY 2 LEFT
1 — 18' Tandem
1 — 20'6" Tandem
HORWOOD MAZDA
385-1451
Johnson and Blanshard
DEALERS LIC. D-7222

LAYTON
WEEK-N-DER
COUNTRY SQUIRE
GEM TOPS
DROP IN AND SEE the new WEEK-N-DERS
8 ft., 9½ ft., 11 ft.
also the new IMPORT MODELS

66 14 ft. SECURITY Trailer, furnace, ice-box, sleeps 4, very clean $1495
74 27 FT. TERRY TRAILER, double doors, fully self-contained, corner balls levelling jacks, storm windows. Only $6495
69 KODIAK Hardtop Tent Trailer with 3-burner stove $595
19 ft. CORSAIR trailer, fully equipped, self contained on tandems
WAS $4195 NOW $3995

Dominion Motors
1703 BLANSHARD ST.
(across from Hudson's Bay Parking Lot) VICTORIA, B.C.
385-5012 Dlr. No. D-5536

1967 18' FORD ¾-TON, WALK-through camper. 40,200 miles. In excellent condition. $6000 or offers. 477-4813.

NIMROD HARD TOP TENT trailer, 8' living area, plus 2-4' beds, excellent condition with extras, $500. 386-1876, 985 Thomas Street.

OFF SEASON SPECIAL. LEAVing town, must sell. '62 Chev mini home. 383-9747 days, 382-1463 evens.

RENT HARDTOP TENT TRAILERS AND MOTORHOME
G.C.M. Motors Ltd., 780 Goldstream Ave., 478-3242. D7197.

9' CAMPER, COMMERCIALLY built, heater and jack. 598-3402, after 5:30.

LIONEL 100 HARDTOP, PROpane stove, ice box, canopy. Sleeps 6, call 478-3436 after 5 p.m.

1974 MOTOR HOME FOR SALE, sleeps 6, contact 386-1015.

169 MOBILE HOMES AND PARKS

10'6 CAMPER, GOOD CONDItion, best offer. 477-6281.

14' TEEPEE TRAVEL TRAILER, good condition. 479-8145.

13' CITATION TRAILER, ELECtric brakes, extras. 652-1400.

169 MOBILE HOMES AND PARKS

WAGON TRAIN HOMES LTD.
HIDDEN VALLEY SPECIAL
MOVE IN TODAY!
12x48 CHINOOK, 2 bedrooms, new furniture, skirted and carport $9995
EXCLUSIVE LISTINGS
HIDDEN VALLEY
24x52 PREMIER 3-bedrooms, 2 bathrooms, beautiful lakeside location, unfurnished
12x64 LAMPLIGHTER 3-bedrooms, all appliances, no furniture
22x42 IMPERIAL 3-bedrooms, completely furnished, all appliances, mountain view
"RETIREMENT SPECIAL"
12x56 HARALEX 2-bedrooms, furnished sundeck $12,500
SOOKE AREA
12x60 COUNTRY LANE 3-bedrooms, unfurnished $11,000
12x64 HARALEX 3-bedrooms, unfurnished $11,000
LANGFORD
10x55 GENERAL 2-bedrooms, some furniture 12x20 cabana $6650
MILL BAY
Trans-Canada Hwy. at the flashing light
743-5571
MCD 25019
SOOKE
6647 Sooke Rd.
642-5533
MCD 25016
LANGFORD
974 Goldstream
478-7333
MCD 25014
VICTORIA
2515 Government
386-3291
Dealer Licence MCD 25018

BOB'S
MOBILE HOMES LTD.
D7457 386-3623
25 Crease Ave.
CLEARING
All '74 Recreational units
TRUCK CAPS — import and domestic
1 only 8'6" RUSTLER Camper
Reg. $2795 Now $2595
8'6" VANGUARD Camper toilet, etc. $1895
FIFTH WHEELS
17 TRAVELAIRES, toilet and shower models
73 Cheyene H.D. ½-ton 4295
69 TOYOTA Sprinter, low mileage $1495
GLENDALE MARLETTE
12-68 in 2 and 3 bedroom models.
Parts, hitches, furnaces

TRIANGLE HOMES LTD.
GENERAL, LEADER
PYRAMID, WESTBROOK
KNIGHT, SQUIRE, PAGE
2435 TRANS-CAN. HWY.
478-1774
Dealer Lic. MCD 25171

Happy Valley HOMES LIMITED
Dealer's No. D-1837
2681 Sooke Road
478-8303
—Park space available with all purchases
—Choice of 4 different park locations
—Good variety of stock selection

MOBILE HOMES LTD.
GOLDSTREAM
PARAMOUNT PREMIER
MONARCH AND PARKWOOD
Modern park space available with all purchases
2885 Trans-Canada 478-1751
2994 Jacklin 478-8391
Dealer Licence No. MCD 25026-7
OPEN 9-9

FOR SALE 12X48 MOBILE HOME set up on pad at Allenby Road Mobile Home Park in Duncan. All connections made, fully skirted. Frost free refrigerator, GE electric stove, 100 amp service. Unit in excellent condition, less than a year old. Ideal retirement home. Contact owner at 746-4037.

USED MOBILE HOMES IN quiet adult park, near bus and stores. Jackson's, 974 Goldstream Ave. D-6000.

LIKE NEW 12X68 3-BEDROOM 2-bath mobile home in adult section of beautiful mobile home park. Call 743-9711.

TOTE-EM TRAILER SALES
478-1041 Days 384-8791 Nights

1974 12X60 AMBASSADOR HOMEco, set up on lot, 2 bedrooms fully furnished. 642-3627.

WANTED 10X40 HOUSE TRAILer, cheap or 20' Travel Trailer. 642-5455.

1973 BON PRIX DELUXE, 12'X52' $10,000. 478-2877.

WE PAY CASH FOR 8' AND 10' wide Mobile Homes. 658-5795.

185 CONVALESCENT AND REST HOMES

PRIVATE OR SEMI-PRIVATE accommodation available for ladies or gents, tray service or dining room, good food, friendly personal care. Across from Government House park. Phone 385-4561.

SEMI-PRIVATE ROOMS, LADIES and gentlemen, good food, 24 hr. service, lovely surroundings. 385-9821.

CHARMING ACCOMMODATION, ladies, no stairs, nutritious meals, kindly attention. 384-0693.

185 CONVALESCENT AND REST HOMES

LOVELY ROOM, DOUBLE OR single, in small Guest House near Park and Sea. 385-4632.

PRIVATE AND SEMI-PRIVATE rooms, tray service, ladies only, reasonable rates, 385-1814.

190 ROOM AND BOARD

OAK BAY GUEST HOUSE, 1052 Newport Ave., famed for senior citizens, making it their happy home. Located amid a beautiful garden near bus stop, golf course, marina, and post office. Single room Reasonable rates. Telephone 598-3812 or 598-4330.

OAK BAY, ONE GUEST ONLY IN quiet, comfortable family home, prefer business person. $225. Reply Victoria Press Box 647.

ROOM AND BOARD FOR STUdent or working girl. 383-8470 after 4:30.

ROOM AND BOARD FOR STUdents or working persons. Sidney area. 656-2975.

ROOM AND BOARD $125 MONTH. 479-4289.

193 ROOMS TO RENT

NEAR HILLSIDE PLAZA
Furnished room to rent to retired older woman or pensioner, no smoking and no drinking. Use of house, must be tidy, $50 per month. 1427 Lang.

CENTRALLY LOCATED HOTEL Offers, furnished accommodation at special off-season monthly rates. James Bay Inn, 270 Government St., 384-7151.

SMALL ROOM, YATES AND Fernwood area. Phone after 5 p.m. 385-2624.

FURNISHED ROOM, SEPARATE entrance toilet, linen, laundry, hot plate, TV. $90. 383-6238.

ROOM AND BOARD, FOR 1 OR 2 females, Shawnigan Lake. 478-7922 or 743-5729.

ROOM TO RENT TO MATURE woman. 3065 Washington. Apply after 2 p.m.

SLEEPING ROOM, JAMES BAY. Quiet working man. 384-0859.

194 ROOMS WANTED

JAPANESE STUDENT RECENTly arrived in Victoria wishes accommodation with responsible, congenial family in exchange for room or would do light duties. Victoria Press, Box 653.

ARTIST NEEDS LARGE ATTIC studio. Post office, box 734, Victoria.

WANTED BY LADY — SLEEPING room, Oak Bay-Uplands area. References. Victoria Press, Box 632.

197 HOUSEKEEPING ROOMS TO RENT

CLOSE TO VICTORIA GENERAL AND PARK. FURNISHED ROOM AVAILABLE FOR YOUNG LADY, OCTOBER 1st. $75. P.M. RITHET AGENCIES LIMITED, 382-4251.

HOUSEKEEPING ROOM WITH kitchenette in gracious home, close to Cook and Fairfield. Available to May 1975. 386-8647.

DOWNTOWN, QUIET, CLEAN, sink, fridge, stove. Suitable mature lady. 383-1396.

ALL FOUND, SUITABLE FOR clean older working lady. 239 Superior.

$90. CLEAN ROOM, SINK, stove, fridge. Hospital, university. Gentleman. 1618 Richmond.

OAK BAY AVE., PLEASANT room with cablevision TV, utilities, business person. $80. 592-1179.

RITZ HOTEL
719 Fort St. 383-1021

200 APARTMENTS TO RENT UNFURNISHED

Chateau Victoria
740 Burdett Ave., Victoria, B.C.
Tel. (604) 382-4221
ONE BEDROOM SUITES
Available OCTOBER 1st
$185 to $200
ONLY A FEW
TWO BEDROOM SUITES left on the 16th and 17th floors
For INFORMATION Please Call:
382-4221

Windsor Court
260 GORGE ROAD
LUXURY LIVING
Facilities include indoor swimming pool, hydro therapy pool, saunas, squash and tennis court and exercise room.
ADULTS ONLY
SORRY, NO PETS
1-Bedroom Suites $195-$213
2-Bedroom Suites $245-$285
Call Mr. and Mrs. D. Bertrand
388-4555
MacArthur Park Estates Ltd

2 BEDROOM
383-0085

ONE BEDROOM SUITE, WITH private entrance beside Dental Office, on Pat Bay Highway, midway between Victoria and Sidney, 20 minutes away from the city Rat Race, commanding beautiful ocean and valley views from kitchen and living room picture windows, large fireplace, hardwood floors, kitchen, carpet, storage room, $250 per month, including heat, hydro, parking. No children, no pets. 652-3128, 6 to 9 p.m. only.

AVAILABLE OCTOBER 1, CENtral Saanich Area, deluxe 1 bedroom basement suite, fridge, stove, drapes, cable, heat, electricity, carpeted. Suit couple only, $225 per month. Victoria Press Box 646.

1 BEDROOM, COSY SUITE-duplex, on waterfront inner harbour. Lovely setting, includes fridge, stove, washer, dryer, heat, light, and cablevision. $275. Vacant. Single person or couple. 383-4568.

1 BEDROOM DELUXE SUITE IN modern, quiet apartment building. Available October 1. Adults only. Bus at door. For viewing phone 658-5132.

SMALL BACHELOR SUITE IN James Bay family home for single, responsible person, non-smoker, references required. 384-7588 5:30-7:30 p.m.

JUBILEE AREA: ONE BEDroom deluxe suite. Ideal location. Carpeted throughout, utilities included, $225. No children or pets. 477-5295.

ELDON PLACE
First of October. 1 2-bedroom $215. 1 3-bedroom, $258. All amenities. Adults only. Phone 386-0614.

ONE ONLY, ONE BEDROOM, one only, two bedroom, in modern block near Jubilee Hospital, no pets, older tenants. Reply Victoria Press Box 661.

BACHELOR SUITE, LINDEN AVenue. Separate kitchen and full bath. Private entrace. Mature persons only. No pets. 384-4376.

THREE 1-BEDROOM APARTments, 425 Wilson Street, Apartment 10, Vic. West. Come after 7 p.m.

UPPER DUPLEX, 2-BEDROOM, Vic-West. Heat, water included. $200. 477-3669.

2-BEDROOM, CLOSE TOWN, adults. No pets. 385-2536. 385-9978.

201 APARTMENTS TO RENT FURNISHED

LIGHT HOUSEKEEPING FURnished apartments. Coloured TV, maid service, outdoor pool. From $190 monthly. Redwood Park Motel, 382-9171.

YOUNG MAN 17 TO 27 YEARS old to share apartment must be neat and non-smoker. Phone 384-2717.

BACHELOR APARTMENT FURnished $85 per month Taftersall and Quadra, 658-8817.

KITCHEN UNITS AVAILABLE AT Maple Leaf Motel, weekly or monthly rates. 388-6488.

201 APARTMENTS TO RENT FURNISHED

THE ROYAL SCOT
425 QUEBEC
This new apartment bldg. offers: Fully furnished 1-B.R. suites — Color TV, shag carpets, linen, dishes, laundry facilities, indoor pool, whirlpool, sauna, games oom, underground parking.
Managers: Mr. and Mrs. G. Arnold
Phone 385-3543

FULLY FURNISHED BACH. AND 1-B.R. Stes. available from $220 month. Includes cooking facilities, coloured TV, maid service, laundromat. Available from September 16, Call now.
CRAIGFLOWER MOTEL
388-7861

ESQUIMALT — CLOSE IN Several 3½ room (1 bdrm.) Apts. with main furniture. 4 pc. bath, free cable, parking, heat and hot water. Oct. 1 or before. Infant OK for 1 ground floor apt. Dickie Agencies Ltd., 382-6390.

FULLY FURNISHED BACHELOR and 1-bedroom suites available from $210 per month. Includes colour TV, maid service, laundromat, indoor pool, swirl pool, saunas, restaurants. Canterbury Inn. 382-2151.

FAIRFIELD — SECOND FLOOR, bed-sitting room and kitchen, bus at front door. No pets. Older persons preferred. $140 per month, utilities included. Possession Sept. 30. 652-3627.

FULLY FURNISHED BACHELOR and 1-bedroom suites available from $200 per month. Includes colour TV, maid service, laundromat, indoor pool, saunas, restaurants. Coachman Inn. 388-6611.

1-BEDROOM SUITE, NEW NICELY furnished in condominium, TV, sauna and swirlpool, only rented to reliable working couple, no children, no pets, $250. 385-2140.

FURNISHED BACHELOR SUITE for rent, shared bathroom, one month, $200. 383-0209.

202 FURNITURE TO RENT

STANDARD FURNITURE
Three Rooms from
$35 per month
Immediate Delivery
382-5111

203 APARTMENTS WANTED

MOTHER AND 12-YEAR-OLD daughter and small quiet pet, wants one or two bedroom apartment or duplex, near school, must be clean. Phone 385-4859.

YOUNG MATURE WORKING couple with one child need one-bedroom apartment by October 1st. Preferably near town. Please call 598-7117 after 5 p.m.

PROFESSIONAL WOMAN, teacher, requires a bachelor or one-bedroom apartment for October 1st or as soon as possible thereafter. Ring 592-3821 days.

QUIET WORKING COUPLE REquire 1 or 2-bedroom suite in Victoria area for themselves and clean spayed cat. Have references. 385-4207.

GENTLEMAN WITH DAUGHTER would like one or two-bedroom apartment or cottage. Reasonable rent preferred. Phone 385-2924 between 9 and 11.

WANTED, FURNISHED 2 BEDroom apartment, $150 per month. 382-2316 for 3 young working ladies.

OLDER U-VIC GRADUATE STUdent requires one-bedroom or bachelor suite. References available. Call 592-4269.

FATHER AND SON REQUIRE 2-bedroom apartment or duplex in Mt. Douglas-University area. References. 477-6268, 479-6873.

URGENT! TWO FEMALE STUdents require 2-bedroom apartment, preferably near UVic. 642-5615.

URGENT! 2 PROFESSIONALS IN Government Service require central 2-bedroom apartment immediately. 387-6726 days.

YOUNG RESPONSIBLE STUdent couple require 1 bedroom apartment, small house, or cottage. 592-9010.

YOUNG WORKING COUPLE REquire unfurnished apartment or suite. Please phone 382-9535.

NEED APARTMENT OR SMALL house under $115. 385-5914 evenings.

APARTMENT WANTED: UP TO $150, single working girl. 383-0609, after 5.

2-BEDROOM APARTMENT OR house wanted by couple expecting child. References. 385-4132.

2 STUDENTS URGENTLY NEED unfurnished apartment by Oct. 1, 384-7360.

206 DUPLEXES TO RENT

LARGE NEW EXECUTIVE 3-bedroom, full basement, Saxe Point area. Sea glimpses on a treed and completely secluded lot. $395. Call 658-8316, after 7, evenings.

1 BEDROOM, "COSY DUPLEX-suite, on waterfront inner harbour. Lovely setting, includes fridge, stove, washer, dryer, heat, light, and cablevision. $275. Vacant. Single person or couple. 383-4568.

GORGE AREA, MODERN 3-BEDroom side duplex. Suit couple with one or two children. No pets. References. $315. Phone 384-5835.

WATERFRONT. 3 BEDROOMS, wall to wall carpet, basement, $325. 388-6794 or 386-0461.

BRAND NEW 3-BEDROOM, 2-bathroom, 1300 square feet. $375. Available immediately. 478-0008.

SIDE-BY-SIDE DUPLEX, CITY centre. 385-4887.

207 DUPLEXES WANTED TO RENT

WANTED BY MAN AND HIS family, 3-4 bedroom house or side by side duplex, preferably in Esquimalt, on or before October 1st. Rent $200-$250. Phone 385-3880.

YOUNG MATURE WORKING couple with one child need one-bedroom duplex by October 1st. Preferably near town. Please call 598-7117 after 5 p.m.

QUIET RESPONSIBLE WORKING girls require 2-bedroom accommodation. Prefer duplex. 382-0898 after 5 p.m.

210 HOUSES TO RENT UNFURNISHED

FOR SIX MONTHS, IMMEDIATE possession, private home on sandy beach at Cadboro Bay, 15 minutes from city. 4-bedroom, glassed-in sun room, living room, dining room, kitchen laundry. Newly carpetted, no-care grounds, quiet family, no pets. $600 per month, heated. 926-1507, Vancouver, or weekends, 477-8721.

SPACIOUS, BRIGHT, 3 BEDroom, townhouse-condominium. 2 baths, wall to wall, fridge, stove, washer, dryer, included near parks, stores, schools, good bus transportation, and Gorge Vale Golf Course. Good references. $375. Minimum 6 month lease. 383-4568.

BROADMEAD
New 4-bedroom, 2 bath and den luxury home. Carpeted throughout. Quiet beautiful location. Close to town and schools. On Lease at $475 per month. Apply the Royal Trust Company, 388-4311.

ARE YOU RENTING YOUR home? Do you require personal rental management at reasonable cost? Call Wilson's Rental Management 382-3941.

BEAUTIFUL 3 BEDROOM house with view, fully carpeted and draped, available September 30th. No pets. $300. 383-8825, 479-5563.

28-YEAR-OLD BACHELOR wishes to share house with working male or female. $80. 384-3230 after 6.

211 HOUSES TO RENT FURNISHED

WATERFRONT FURNISHED 2 bedroom modern mobile home on small country farm. Reliable adult couple only. No children or pets. $250 including power and water. Suitable for retired couple. Phone (112) 743-2370.

SUBURBAN COTTAGE FOR 2 persons only. No pets. Only older married couples need apply. Leave name and phone number with 658-5225, 10-11 a.m. only.

COLWOOD
3-bedroom, full basement, 2-year-old home. November 1st to Jan. 31. Rent $400. No pets. 478-6524.

SUBURBAN COTTAGE, FOR 2 persons only. Mature married couple. May leave telephone number 10-11 a.m. 658-8206. No Pets.

211 HOUSES TO RENT FURNISHED

NICE 2 BEDROOM HOME November 1st, for 5 or 6 months. Responsible middle-aged couple. No small children or pets. References. $350 month. Utilities extra. Rebate if well looked after. 479-7944.

ESQUIMALT, FURNISHED COZY 2-bedroom home with fireplace. $350 per month. 385-0625 or 478-8089.

MOTHER AND SON (4) HAVE large house, share with similar persons $175. 385-3219 Monday.

212 HOUSES WANTED TO RENT

URGENT, MOTHER AND 2 CHILdren need small house with 2 bedrooms or 2 bedroom apt. or duplex, prefer Sidney, Saanichton, Brentwood, Cordova Bay or Victoria, $50 Reward. 652-1797, 383-6153.

WANTED IMMEDIATELY, acreage with house and barn. Close to Duncan. Will supply references and 6 months rent in advance. Call Duncan 746-5634 evenings and weekends.

YOUNG COUPLE LOOKING FOR clean, quiet, reasonably priced place to rent or share, for 2 years. Preferably within 20 minutes of city. Can supply references. Phone 477-6170.

BUSINESSMAN WOMAN WITH excellent references willing to sign lease, would like 3-bedroom home, Victoria or 20-mile radius. Reasonable rent. Call collect Muriel Robinson, 243-7283 Calgary.

BY OCT 15, COUPLE WITH 2 teenagers, 18 and 15, require 3-4 bedroom, unfurnished house for six months. Prefer Gordon Head area. Excellent references. $300-$400 per month. 477-5449.

PROFESSIONAL PERSON WITH 1 daughter requires 2 or 3 bedroom accommodation October 1, lease or rent, excellent references, call 387-3010 Victoria, or collect 527-8566 or 586-8424 in Regina.

RESPONSIBLE COUPLE WISHES to rent 2 bedroom house in quiet area between Oak Bay Marina and Beacon Hill Park. For a period of approximately 1 year. Occupancy November 1. 656-3104.

ARE YOU GOING ON VACAtion? Lady with references wishes to rent home near University. Willing to care for your pets etc. Victoria Press Box 664.

3 ADULTS LOOKING FOR MEDIum sized 3-bedroom home, preferably on acreage, garden and craft types, lease preferred. 598-2584.

LONG TERM RENTAL WANTED Require 3-bedroom house with basement or workshop within reasonable distance of Jubilee hospital. 386-9303.

YOUNG SCOTTISH FAMILY needs 3-bedroom house, reasonable rent, any area. Vey reliable. Write James Lindsay, General Delivery, Victoria.

NEEDED IN OCTOBER, LOW rent. Older 3-bedroom house, with yard for two working couples from Gulf Islands. 112-539-5501 or 112-539-2286.

$15 REWARD FOR A DEFINITE leed on a small house in Colwood area. Preferably near Sooke Rd. Under $200. 383-8777, 478-3578.

REQUIRED 3-4 BEDROOMS BY family of four, close to Elementary school and bus. Up to $350. After 6 p.m. call 477-0286.

HOUSESITTER, EXPERIENCED, reliable, bondable, 4-9 months, available immediately. Victoria Press, Box 547.

RELIABLE COUPLE REQUIRE apartment or small house, preferably with work space. Call John, 383-8460.

THREE GENTLE SPIRITUALLY inclined people with dog, seek house or apartment, reasonable. Will give it care. Phone 478-9273.

YOUNG RESPONSIBLE MARried couple with loveable dog, wish to rent house or cottage at Shawnigan Lake. 386-7984 or 479-8422.

SMALL UNFURNISHED HOUSE wanted in rural Victoria for professional lady, no children or pets, references supplied. 592-9144.

TWO RESPONSIBLE WORKING girls wish to find two-bedroom home in Victoria. Reasonable rent. Call 652-3053.

TWO RELIABLE WORKING MEN with disciplined dog need house in Victoria area, beginning October 1st. 386-8116.

YOUNG MARRIED COUPLE EXpecting first child in 6 weeks, urgently require one or two bedroom house, cottage or cabin. 658-8519.

YOUNG QUIET COUPLE REquire 2-bedroom house. No children or pets. References supplied. 385-9342, leave message.

URGENT, 1 OR 2 BEDROOM house, older couple. References. 384-0366.

REWARD $35 FOR 3-4 BEDROOM house by hard working U-Vic students. 477-6245.

BY OCT. 30 URGENTLY IN VICtoria, close in. 245-4305 collect.

4 GODS VACATIONING ON earth require habitat. 477-6245.

MARRIED COUPLE WANT house on or near water. 385-4687.

5 BEDROOM HOUSE FOR THE Lord's work. 383-3240.

215 HALLS, WAREHOUSES, STORES AND OFFICES TO RENT

TOWN AND COUNTRY AREA
Prestige office quarters, comprising of 667 sq. ft. including bathroom area. Adjacent to shopping centre. Separate office partitions. Available Oct. 15, Lease available $310 P.M. Mr. D. Munro, Victoria Realty Ltd. 386-3585.

"Office Space Available"
At new Gorge Shopping Centre. No. 201-2951 Tillicum. Air conditioned, excellent location, currently being rented to optometrist, dentist, government, etc. 388-5812 and 388-6113

AVAILABLE IMMEDIATELY IN Vic West-Esquimalt area, new small office renting for $75 per month, also larger areas of 600 to 800 sq. ft. renting from $125 including heat and light. Call Mr. Anderson, Tudor Estates, 382-2721 or 477-4985.

LEASING SOON
Retail and office space in new building on trans-Canada highway in Duncan. Ph. 246-9334 or write Art Harrison, 170 Trans Can. Highway, Duncan.

STORE FOR RENT, $170 PER month. Approximately 800 sq. ft., has rear entrance and ample parking. View at 945 Kings, "Van-Isle Variety." Contact Mr. South at 384-4392, between 6-7 p.m.

CITY CENTRE
Store or office. 2200 sq. ft. completely remodelled in the heart of Victoria business district. 477-5719 or 477-2106.

RETAIL STORES TO RENT
Retail units available in the Mall at 720 Yates Street. Areas from 255 sq. ft. For leasing information contact M.E.P.C. 383-4168.

WAREHOUSES AND OR OFfices available for rent. Offices 240 sq. ft. and larger, warehouses 260 sq. ft. and larger. Call G. Howarth, 592-9573.

URGENTLY NEEDED TO RENT, approximately 2500 sq. ft. warehouse or retail outlet in central location, with good parking facilities. 479-1222.

TRADE STORES? WE HAVE APproximately 1000 sq. ft. downtown, rent $370, wanted approx. 500 sq. ft. anywhere. 386-9621, 598-5852.

STORAGE AREA REQUIRED 500 sq. ft., to store lumber and materials. Davidson, Smith Cntractors, 386-1291.

RETAIL STORE REQUIRED IMmediately — approximately 3,000 sq. ft., adequate parking essential, prefer suburban location. 388-5595.

STORE WANTED APPROX. 500 sq. ft. now or later. 386-9621, 598-5852.

CONCRETE BUILDING FOR rent downtown, up to 21,000 sq. ft. 388-9901 from 9-5 p.m.

ATTRACTIVE HALL, ALL OCcasions, reasonable rates. 384-2945 evenings.

SECOND FLOOR DOWNTOWN office space, 450 sq. ft., $125. 384-9012.

STORAGE SPACE AVAILABLE reasonable rates. 388-5812.

233 MORTGAGE LOANS AND INSURANCE

WE HAVE SOME VERY FINE 1st mortgage investment opportunities available, with mortgaging as low as 50% of value, strong covenants, interest rates 12% and up, and terms from 1 year to 5 years. CALL VINCENT HOLMES, 384-8124
PEMBERTON, HOLMES LTD.

233 MORTGAGE LOANS AND INSURANCE

1ST—2ND—3RD MORTGAGE LOANS
NO BONUS
NO DISCOUNT
NO HIDDEN CHARGES

Examples

Borrow	Pay Monthly
$ 2,500	$ 37.00
$ 5,000	$ 74.00
$10,000	$148.00
$15,000	$222.00

15-year ammort. — 5-year term
No amounts too small or too large
Highest prices paid for existing mortgages or agreements
Interviews in the privacy of your home
Money immediately available
W. A. (Bill) Hodgson
385-4528 385-2458
24 Hour Service
Byron Price and Associates Ltd.

1st and 2nd MORTGAGE LOANS
PRIVATE AND INSTITUTIONAL
UNLIMITED AMOUNTS
FOR
COMMERCIAL RESIDENTIAL
AND
INTERIM FINANCING
MORTGAGES AND AGREEMENTS
PURCHASED
IMMEDIATE DECISIONS
Competitiive Interest Rates
P. R. Brown and Sons Ltd.
762 Fort St.
385-3435

NEED MONEY?
First, Second or Third Mortgages available based on market value. Free evaluation on your home or land.
Call ELLWOOD NAULT, 388-4150 or
OLYMPIC REALTY LTD., 385-5741

MORTGAGE MONEY
Private and institutional funds available for all types of mortgage financing. Buying a home or refinancing for investment or to pay off debts. Mortgages and agreements bought and sold. KAJ JACOBSEN 382-9191. CANADA PERMANENT TRUST REAL ESTATE DIVISION.

WE HAVE FUNDS AVAILABLE for first, second, third mortgages. Interim financing. Current competitive rates. Rae Investments Ltd., 388-7891; evenings 477-3886.

NEW LOW RATE
All the money you need, 2nd mortgages. R. Geddes, Principal Properties Ltd. Days 477-9514, eves., 477-6430.

234 MORTGAGES FOR SALE

We have a few excellent 1st and 2nd Mortgage investments available to the discriminating investor.
EXAMPLES
1. $21,000, First Mortgage on older home 15% interest — 5 yr. term — Gov't Employee.
2. $10,000. Second Mortgage — 3 yr. old home 16% interest — 5 yr. term — Executive owned.
3. $6500. Second Mortgage — Newer split-level 16% interest — 3 yr. term — Teacher.

For these and other well secured offerings, please phone.
W. A. (Bill) HODGSON
385-4528 or 385-2458
Byron Price and Associates Ltd.

1ST AND 2ND MORTGAGES
Excellent security and covenant.
YIELDING 12% and up
Contact Don MacGillivray
ROBERTS INVESTMENTS & MANAGEMENT LTD.
702-1175 Douglas St. 388-6691

EXCELLENT INVESTMENT
$19,000 at 10¾% $189.91 mo.
$16,000 at 14% $220.00 mo.
$16,750 at 14% $203.56 mo.
AVIS MORTGAGE
1396 Hillside 386-9721
Eves. 477-9774

FIRST MORTGAGE $100,000 AT 12%, 2 year term. Second Mortgage $12,000 at 15%, 5 year term. Second Mortgage $25,000 at 15%, 5 year term. Second Mortgage $10,000 at 15%, 5 year term. For details on these and other well secured mortgage investment or secured mortgage investment opportunities phone Mr. McKenzie at 386-7521 or call into our office at 1111 Government St., Boorman Investment Co., Ltd.

235 WANTED TO BORROW

WE NEED MONEY!!
YOU NEED INTEREST!!
If your cash savings are not earning at least 12% interest, your dollars are eroding due to inflation. Good secure mortgages are probably the best way to protect your hard-earned money. Don't be afraid of an unfamiliar field of investment. Discuss with
GEORGE BLACKBURN of JACK MEARS
OAK BAY REALTY LTD. at 598-3344 ANYTIME

18 Per Cent
$15,000 minimum shares in $157,500 first mortgage available, paid interest monthly ($225 on $15,000). Mortgage due in full Sept. 10, 1976.
For further information please call MR. HAWKES at DOUGLAS HAWKES LTD. 990 Blanshard St., 384-7128. (After hours 384-8014).

MONEY TO INVEST?
Mortgage funds needed continually. Excellent yield. Prime properties!! Good Personal Covenants!!! For assistance and-or RESULTS, please call GORD. G. COWAN at 385-5741.
OLYMPIC REALTY LTD.

URGENT
REQUIRE two $25,000.00 1st MTGES. Represents 50% of the value of property. BEN GREIG 388-6231 or 598-3105. ISLAND PACIFIC RLTY.

WANTED
$40,000, 1st Mtge. on new house, 12¼%. And 15,000.000 1st Mtge. at 14% on 10 acres, $175.00, 2-yr. term. FREDDY STARKE, 388-6231 or 479-3866. ISLAND PACIFIC REALTY.

SECOND MORTGAGE REquired of $30,000 at 17 per cent. Guaranteed collateral on $100,000 property with $20,000 existing first. Private, 384-9116, 9 a.m.-6 p.m.

240 BUSINESS OPPORTUNITIES

INTERESTING BUSINESS FOR owner-management team. 27 rental units plus room for expansion. For further details please call Wayne Butterfield or Graham Ireland at C. N. MONTAGUE CO. LTD., 384-9318 (24 Hrs.).

INVEST WELL
One-sixth interest in Qualicum motel for $6000. Property and buildings valued $125,000. Fully rented winter season. Call 384-4827 after 5:00 p.m. or weekends.

FOR SALE
Must sell my share in Port McNeil Bakers for health reasons. Well established bakery. P.O. Box 476, Port McNeil, B.C. 956-3941, res. 956-3507.

LOOKING FOR AN ACTIVE partner, for food market, doing over $400 a day, increasing rapidly, no experience, will train. 386-1065.

FOR SALE ESTABLISHED BAR catering service and party rental business, greater Victoria area. Victoria Press Box 679.

240 BUSINESS OPPORTUNITIES

MELTON
REAL ESTATE (B.C.) LTD.
912 DOUGLAS ST.
MELTON — BRINGING MORE THAN THEIR NAME TO VICTORIA

A RARE FIND—
Souvenir and Gift Shop, terrific "Down-Town" location. Ideal man and wife operation with unlimited potential. Approx. $60,000 for stock, equipment and business. Phone Vaughn L. Thompson, c-o Melton Real Estate (B.C.) Ltd., 386-7551.

GOING CONCERN
Grossing $50,000 with profits in excess of $20,000 annually to owner-operator. This business has excellent potential to increase sales and earnings. Ideal family operation. Requires about $30,000 to handle. Price $42,500 plus stock.
Paul Smith 383-6905
Roy Nielsen 386-9046

HAIR STYLIST AND SALON
Live wire business in busy traffic area. Fully equipped with dryers, shampoo stations etc. Showing excellent weekly return with a minimum of investment. Easy rent and good lease. Don't let slip by so phone: HAROLD WHILEY at 592-2798 or BILL MOHR at 598-6716 or 598-3321.

GROCERY AND LIVING QUARTERS
You can live over your business in modern 3 bedroom quarters, with large kitchen and living room. Stucco building is in good condition, in 1 miles circle. Business is nearly at $100,000 level. Retail area has just been more than doubled, and some new equipment added. Extra building has potential for garden sales. A real corner grocery in area of new apartments. Asking $89,500. Good return. MLS Call: FRANK WILLS at 598-3321 JACK MEARS OAK BAY REALTY LTD.

QUALICUM BEACH MOTEL
8 Units. 6—2-bedroom bungalows, 1 bachelor duplex. Laundry building. All completely furnished and equipped. Presently renting on Winter rates. Will show a couple an excellent return. 100 ft., to most beautiful sandy beach. Asking $125,000. Will take any reasonable offer. Charman Pacific Realty Ltd.
LEN LEDOUX
385-9765 382-9852

GULF ISLAND OPPORTUNITIES
On Salt Spring — Resort 1200 sq. ft. waterfront 11 units 11.3 acres — $285,000.
On Pender — Gas Station, restaurant 6 acres $143,000.
On Pender — Marina 2300 ft frontage 26 acres $385,000.
Other revenue property available for details please call
HERB SMITH
386-2111 386-1713 (24 hrs.)
MONTREAL TRUST CO.

VICTORIA CABARET BUSINESS
Licensed for 1100 patrons facilities for 2 bands, full dining facilities. Completely renovated and very tastefully redecorated. Long term lease. Excellent opportunity here for a good manager in this very exciting business. For more information call
C. M. "BUD" FORBES
386-2111 652-2950
MONTREAL TRUST CO.

PROFIT!
RENTAL BUSINESS
A profitable tool and equipment business on the main street of Sidney. This business comes with about $40,000 invested into equipment. The Vendor will finance your entry into the money making venture. Call now for more information.
RANDY SMALL 477-9694 RES.
LEW SUTTON 386-3620 RES.
OFFICE 388-4294
D. F. Hanley Agencies Ltd.

LIKE PEOPLE?
Want to be your own boss? Your chance to own 12-lane bowling alley in growing area. No competition. Good terms. Elderly owner retiring and can assist.

EXECUTIVE MINDED?
Large profitable business handling prominent lines of lawn mowers, chain sawers, generators, outboard motors, etc. Attractive showroom; complete active parts dept; extensive efficient repair shop. Long established and reputable. Owner can assist. Good terms if needed. A marvellous opportunity.
Ken Walters 385-2481 anytime.
Swinerton Stewart Clark Ltd.
1318 Blanshard

PRINCIPAL
PROPERTIES LTD.
4008 SHELBOURNE
477-9514

HOME & INCOME
Live in this convenient 2-bedroom suite, operate the hardware plus income from the rental of 2 other businesses in this busy shopping area. For details call
477-9514 GENE LACK 592-6680

DELICATESSEN
Terrific potential for the right operator in this well-equipped business. Excellent location and equipment. For particulars dial ALMER OLSON 384-8001
The Royal Trust Co.

M2 ZONING
Located on Beta St. across from Burnside business sector. Lot size 60x120'. 2-bdrm. house on property. Make an offer on $52,500. MLS No. 9353. SHIRLEY MOLLBERG, 478-5327, Homefinders, Wall and Redekop, 386-2911.

TV REPAIR SHOP IN EXcellent location. Well known business. New owner must have TV and radio servicing certificate. Asking $2,500. For further details call: Island Pacific Realty Ltd., 388-6231. Sue Warke 479-7725 or Adella Davis.

WELL-ESTABLISHED BEAUTY salon with good steady clientele for sale. Newly decorated, new equipment, fully stocked, ample parking in busy shopping centre. Asking $11,500. Reasonable offer considered. Selling due to illness. Victoria Press, Box 597.

IF YOU COULD BE SHOWN that Free Enterprise could work for you in a business of your own, would you be interested in hearing about it? Write Victoria Press Box 676.

BEAUTY SALON
Modern, fully equipped, low rent, steady clientele, fabulous potential. Phone 386-9953 after 6 p.m.

WORKING PARTNER FOR LOG salvage. Investment and some experience on boats and engines. 748-2620 evenings.

IDEAL LOCATION FOR ANYthing. Small investment, take partner, write to 3—840 Fort St.

PEAR ORCHARD FOR LEASE. Phone 652-1620, no Sunday business.

240 BUSINESS OPPORTUNITIES

UNIQUE
A highly progressive Canadian manufacturing company is expanding its operations. This creates an exclusive opportunity in an exceptionally profitable non-competitive business in the Vancouver area.
Features include:
Independant control
Immediate returns
Complete assistance
Continuous permanent growth
Qualifications required include business and-or sales background. A plus credit rating. Investment $7,500 for inventory. For appointment phone 112-736-1314 ore reply Victoria Press Box 636.

72 ROOM HOTEL BUSINESS
An excellent business opportunity in downtown Victoria presently operating as a 72-room hotel. Could easily be expanded to 81 rooms with moderate redecoration. A non-resident owner can net a good return on investment. An owner-manager can get his return and a good salary. Excellent lease available. Price reduced to $75,000. MLS 8559. Call:
Ed Kraft Alice Moore Bruce Pollok
652-3676 592-4529 385-2651
J. D. BOSDET LTD.
120—727 Johnson Street 386-3128

TWO GROCERIES
One at $148,000 showing over $20,000 net. Beautiful 3 B.R. plus, home attached. Secluded garden at rear. Volume increasing steadily each year in a stable but still developing area. The other at $84,500 on a busy road ideal for drop-in shoppers. Serves large community. 3-BR apt. above. CHARACTER BUILDING UPDATED. Both owners will look carefully at any reasonable offer.
Fred Craig Olive Webber
478-5561, 383-1671 386-3231, 478-7733
Block Bros. Realty Ltd.

NOW YOU CAN
have YOUR 3-bedroom home, and YOUR own business too! Great VALUE offered with excellent property. Potential almost unlimited — YOUR entire family can participate in the business now presently being operated, or? Land, Home, Business and all Equipment priced to sell at $47,900. Hurry for this — Trades considered. M.L. 9181. For RESULTS please call GORD. G. COWAN at 385-5741. OLYMPIC REALTY LTD.

CORNER STORE
$50,000
COMES WITH ITS OWN ACCOMMODATION. TWO BEDROOMS, LIVING ROOM, KITCHEN, BATHROOM. SITS ON TWO LOTS, HAS ITS OWN GAS PUMPS. IDEAL FAMILY OPERATION IN MARIGOLD AREA.
BILL WILSON
WESTERN HOMES LTD.
386-3494 478-2253

VICTORIA MOTEL
In prime location on Gorge Road this profitable motel consists of 13 units plus living quarters for owner. Shows excellent earning and secure future for an ambitious couple. Gross $42,000 in last 12 months, full price $168,000. Would consider house or property in trade as part down payment. For full particulars on this exclusive listing call. JIM ALLAN, 386-2955. Mayfair Realty.

Telegraph Harbor
Splendid marina in fine, sheltered natural harbour. Eight acres of land plus 3.5 acres water lease. Attractive three bedroom dwelling plus restaurant and store of approx. 1240 sq. ft. Support buildings and numerous other features. 2700 feet of moorage space. $340,000—half cash can will handle. MLS 7285.
382-5171 PETER MASON 477-9318
Canada Trust Co.

WHAT A BUY!
GENERAL COMMERCIAL zoned land in a strategic location for less than $3.00 a sq. ft. Lot size 70'x320'. Good access. Price only $65,000. New ML. Don't miss it. Phone:
Terry Eden
386-3494 479-1528
Western Homes Limited

LUMBER YARD FOR SALE
Lower Vancouver Island, excellent property and sales potential. 1.7 acres commercial properties with own store and 2 rentals. Will sell property only or as operating business. For complete details 592-1661.

SPARE OR FULL TIME OPPORTUNITY
Manufacture and market exciting new portable shower systems. Huge potential in U.S. and Canada. $2500 buys all rights, printed materials, stock of parts, etc. Victoria Press, Box 651.

I HAVE SEVERAL EXCELLENT mortgage investments available. Well secured and high yielding. In amounts ranging from $15,000 and up. If you are looking for secure and high yielding investments, call me. ERIC CHARMAN, Charman Pacific Realty Ltd. 385-9765.

244 REVENUE PROPERTY

HIGH YIELDI
—Commercial building
—3-storey brick construction
—60x120 ft. lot
—3 blocks to City Hall
—Good tenants
—Income over $30,000 annually
—Cash flow $14,000 annually
—Full price $265,000
—$140,000 down or refinance
—Shows 11.6% return.

$200,000
3 STOREYS
—Site area 58x135 feet
—On major throughfare
—Under rented now
—Ideal for conversion to offices

19.5% RETURN
—Guest house for 21 tenants
—Rockland area
—Living quarters for Mgr.'s family
—Pay yourself a $600-mo. salary.
—Pay part time staff
—CASH FLOW $11,600.
—$131,500 full price
—$82,000 down or try offers.

DAVID G. HARDING
388-4294 (24 hrs.) 383-7716 (res.)
D. F. Hanley Agencies Ltd.

ANOTHER GREAT DUPLEX BUY
$41,900
Sparkling up and down. 2 bedrooms each suite. Revenue can easily be $425.00 per month. Full basement on 55 x 120 lot. $20,000 can be assumed at 9%. Call the DUPLEXPERT. MLS. GLENN NICHOLLS 388-6231 or 388-6275, LOC: 358.
Island Pacific Realty

FINE HOME AND INCOME
SXS DUPLEX
GORDON HEAD — $69,500
THIS ATTRACTIVE OWNER OCCUPIED home, is practically new, has 3 BEDROOMS, each side beautifully landscaped, OWNER WILL FINANCE responsible party. PHONE: J. T. MILLS, 385-3411 or 477-5938.
Ker and Stephenson Limited

SIDE x SIDE
$42,900
Only 16 yrs. old. Wow!! Move fast here. 2 bedrooms each suite. Presently renting for $355 per month. Close to everything. Call the duplexpert, GLENN NICHOLLS, 388-6231 or 479-5971. Island Pacific Realty.

VENDOR MUST SELL!!!
All offers will be considered on this 2 bedroom each suite triplex. Close to shops, bus and schools in a choice rental area. Gross $560 per month. Minimu mexpenses. To view call PAMELA HAERE 386-2911 or 385-0595 Homefinders, Wall and Redekop.

S/S DUPLEX
1000 sq. ft. on each side. Both sides have, 3 bedrooms, four-piece bathrooms, living room wih fireplace, large kitchen with eating area, and full high basements. Well located on Lampson St. ASKING ONLY $63,500. Financing available. CALL PETER BARDON, 388-6231. Island Pacific RLTY.

244 REVENUE PROPERTY

DUPLEX DOUBLE LOT GORGE AREA CHARACTER AND CHARM
Large older mansion, which has been converted to a duplex. The main suite is approx. 1500 sq. ft. and consists of a huge living room with fireplace, 2 bedrooms plus panelled den with fireplace or third bedroom. Modern mahogany kitchen and brand new bathroom. The second suite has two bedrooms, large living room with fireplace, kitchen and bathroom. Lovely views of the Gorge waterway and city lights.
Each suite is completely self-contained and has its own electric meter and heating. Drive by, 2852 Inez Dr.
ASKING $49,900
GERRY PORTER
VICTORIA REALTY LTD.
386-3585 or 592-3484

APARTMENT BLOCKS
TWO GOOD ONES
44 suites, elevator, balconies, wall-to wall carpet in good location. Full Price $704,000.
38 suites, also in good location, wall-to-wall carpet, balconies and elevator. Financial statements available. Full price $608,000.
HAROLD WARE
385-7721 598-4358
GARDNER REALTY LTD.

THREE SUITES—$59,500
Three very attractive self-contained, one-bedroom suites in a prime rental area. This building has been modernized and completely renovated, insulated, copper plumbing, automatic controlled heat, off-street park ing, large lot with pleasant garden, and many other extras. This property shows an excellent return on the asking price of $59,500. Please call
A. D. WHEELER
386-2111 477-4789
MONTREAL TRUST CO.

GREEN ISLE HOLDINGS LTD.

DUPLEX OAK BAY AVE.
Beautiful older home with both units presently rented, needs some minor work on the outside. Good holding property on an R-3 zoned corner lot. Asking $53,500. Ph. 592-4023.

DUPLEX
Excellent investment in this good revenue property in a prime location. Large up and down duplex on a 55x120 ft. lot. Make an offer on the asking price of $49,900. Ph. 592-4023.

WILLOWS SxS DUPLEX
This 3-bedroom each side duplex with full basements and drive-in garages is located on easy-care lot close to shops, schools and on bus line. Ideal owner-occupied situation. Excellent first mortgage available. Try $16,000 down on asking price of $69,900. MLS. For appointment to view please call:
DAVID BILLINGHAM
388-6424
BAYSHORE REALTY LTD.
512 Fort Street

WESTMONT REALTY LTD.
27 CADILLAC 386-6796
JUST LISTED
Side by Side Duplex
Located close to Town and Country this duplex has 2 bedrooms on each side that have been completely renovated with new furnaces, roof, cabinets, plumbing fixtures, w-w and wiring. Terms available at the price of $53,900. MLS 9187.
RICK KINNIS 477-9394

25 SUITES
$290,000
13 one-bedrooms, 12 studios. Some with balconies; each one having a nice view! Only 12 years old, walking distance to town. Shows a good return on moderate rates. 9% existing financing. Owner wishes to sell because of ill health. For viewing call:
BILL WEISS
385-7721 598-8443
GARDNER REALTY LTD.

DUPLEX OAK BAY BORDER
$44,900
100 yards off Oak Bay Avenue on a 64'x110' lot with fruit trees. Now owner occupied, on main floor one-bedroom suite with second bedroom in high basement. Spacious 2-bedroom suite upstairs with separate entrance. This is a clean residence and could be converted back to family home with 2 full bathrooms.
CLIFF SALMOND
385-7721 477-3626
GARDNER REALTY LTD.

PRINCIPAL
PROPERTIES LTD.
4088 SHELBOURNE
477-9514

OPPORTUNITY KNOCKS
15 minutes outside Victoria, 92.62 acres, open for development, 800 feet of frontage on each side of highway. Call me for details.
477-9514 GENE LACK 592-6680

SIDE BY SIDE DUPLEX!!
BIG ROOMS!!
Each side has LARGE living room with fireplace and LARGE MASTER BEDROOM. Located close in and in good condition. Electric heating and all the comforts. Two bedrooms each side and bright kitchens. Live here and get an income from the rental. Asking $59,500. TERMS.
Call W. A. Stothers, 658-5285 or National Trust 386-2961

COMMERCIAL BRICK BLDG.
Solid older brick building. Updated wiring and furnace. Hot water heat. 5 stores, 2 suites and 10 light-housekeeping rooms. On corner. In 1-mile circle. Nets $14,000 year. Ideal for owner-occupant. Asking $113,000. Owner 658-5479.

CLOVERDALE
Two-bedroom plus in-law suite. $65,000. R. KEELING, 388-6231 or 383-3860. Island Pacific.

5 SUITES
Attractive 2-year-old block in Esquimalt. Two 2-bedrooms, three 1-bedroom, separate entrances. Asking only $85,000. 479-6659.

$3,000 DOWN, $36,000 DUPLEX. 1209 YUKON. VIEW 7 TO 9 P.M.

244 REVENUE PROPERTY

PRIME LOCATION, DOUGLAS ST. COMMERCIAL BUILDING, to be sold, completely renovated and based, $500,000.

54-suite near new bachelor and 1-Bdrm. apartment building. 14 per cent return, large 1st and 9½ per cent terms, $730,000.
HERB SMITH
386-2111 386-1713 (24 hrs.)
MONTREAL TRUST CO.

PRIVATE SALE
42 SUITE APT. BLOCK
NEARLY NEW
JAMES BAY AREA
INTERESTED? WRITE VICTORIA PRESS, BOX 656. WILL CONSIDER TRADE PLUS CASH. NO AGENTS PLEASE.

Lge. Victoria Motel
Shows good return — $80,000 AFTER expenses and management. Excellent reputation — top location. One of the most popular motels in the area. Financing available on asking price of $880,000. Clear title. Manage this yourself and retain the extra profit.
388-4294 (24 hrs.) 383-7716 (res.)
DAVID G. HARDING
D. F. Hanley Agencies Ltd.

80 PER CENT AMAZING!
And possible on $ invested. By common sense and logic, you will agree. Unbelievable? See for yourself. Phone 386-7415.

BY OWNERS; 10 SUITES FULLY modern conversion, plus parking lot. Perfect future Apt. site. Pandora hillcrest. Gross over $13,200.00 per annum. 598-7578. Price $135,000.00.

ROOMING HOUSE AND STORE or DUPLEX
$36,500
3 rooms rented at $75 per month and store rented at $100 per month. All could be more, or live in and run your own store. Drive by 1608 Camosun then contact Gerry Finnigan 388-6231 or 388-6275 Loc. 2516 or Glenn Nichols 479-5971. New MLS. Island Pacific Realty.

7-SUITE APT.
$120,000.00
Three year old structure. The best of locations and attractive financing. For further details call GLENN NICHOLLS 388-6231 or 388-6275, local 358.
Island Pacific Realty

Duplexpert
I have sold 10 duplexes in 7 months from $35,000 to $120,000. I know the market and have a long list of buyers. For evaluation call GLENN NICHOLLS, 388-6231 or 479-5971, ISLAND PACIFIC REALTY.

245 REVENUE PROPERTIES WANTED

BROWN BROS. on BLANSHARD
385-8771 (ANYTIME)
4 TO 12 SUITES
Can be conversion or a newer building, preferably self-contained, in a good rental area. Please call REG SCHUMAKER at Brown Brothers, 385-8771, Res. 598-2333.

WANTED: A DANDY DUPLEX!
Preferably with 3 bedrooms on both sides or 3 plus 2. Large lot would be an asset. Possession flexible. Call today, BOB FLUNEY 385-8771 (anytime).

NEEDED BEFORE DEC. 31, 1974. Good Sized Apartment Block up to 30 suites, prefer mostly one bedroom suites around $200,000.00 cash available. Please phone FREDDY STARKE, 388-6231 or 479-3866, ISLAND PACIFIC RLTY.

URGENT!
Our client has sold and is looking for a 4 plex with at least two 2 bdrm suites. Oak Bay or Fairfield preferred — price to $90,000. Tony Brogan 382-1866 or Anna Chandler 384-6939 or 385-8784 anytime.
Douglas Realty Ltd.
385-8784

247 COMMERCIAL OR INDUSTRIAL PROPERTIES

P.R.B.
P. R. BROWN AND SONS LTD.

ZONED LIGHT INDUSTRY
Approx. 7,000 sq. ft. ready for development, Douglas-Hillside area. Asking $52,200.
385-3435 K. O. MOORE 385-4227
P.R.B.

PRIME COMMERCIAL PROPERTY
Up to 78,000 sq. ft. of land and over 6,000 sq. ft. of modern building. Exceptional exposure, off street parking, close-in. Excellent potential for development for motel, automotive, medical-dental, etc. PRINCIPALS ONLY.
385-3435 K. O. MOORE 385-4227
P.R. BROWN AND SONS LTD.
762 Fort St., Victoria, B.C.

OVER ½ ACRE COMMERCIAL
With 82.5 ft. frontage on well travelled Sooke Rd. Front of property has concrete block bldg of 2058 sq. ft., galvanized garage or storage shed of 1000 sq. ft. and off street parking area. Rear of property (approx. half) is clear of bldgs and provides for future expansion, or may be subdivided for use as bldg site for waterfront home. Property and bldgs. adaptable to a variety of commercial or industrial uses. $79,000.
Mike Ryland 478-5561 478-4761
Block Bros. Realty Ltd.

OPEN TO OFFERS
Industrial Land
2.341 Acres bounded by 2 major roads - good access to city and ferry — offered at $2.25 sq. ft. present your offer now.
17000 sq. ft. in the city offered at under $5.00 per sq. ft. information
382-5171 THE ZIEGLERS 592-1768

Canada Trust Co.

INVESTORS
WATERFRONT COMMERCIAL
I have just listed a 12-unit Motel right on the shores of Vancouver Island's most popular resort lake. As well as providing an excellent return on the very low asking price of $149,000, there is great potential for future development of a strata-title nature. For further information contact
384-8126 JACK COLWELL 385-3018
PEMBERTON, HOLMES LTD.

COMMERCIAL PROPERTY FORT-COOK AREA
Presently leased as Restaurant — could be converted for other purposes. Asking $105,000. Good financing. For further details call ELLWOOD NAULT, 288-4150 or OLYMPIC REALTY LTD., 385-5741.

1800 SQ. FT. COMMERCIAL building in Colwood area, for sale or lease. Phone 478-3641.

¾ ACRE FULLY SERVICED, INdustrial property, Keating Cross Rd. $52,000. 658-8718.

247 COMMERCIAL OR INDUSTRIAL PROPERTIES

AVAILABLE FOR LEASE
TWO NEW WAREHOUSES
Central Location
5,000 Sq. Ft. and 6,000 Sq. Ft.
Ideal Distribution Point
Will adapt to suit.
For further information contact
384-8126 JACK COLWELL 385-3018
PEMBERTON, HOLMES LTD.

250 HOUSES FOR SALE

FOR SALE
Royal Trust
"THE SIGN THAT SELLS"
3400 DOUGLAS ST.
384-8001

OPEN HOUSE
SAT. 1:30-4:30 P.M.
512 RIDLEY DRIVE, COLWOOD
Great family accommodation in this 11-yr.-old home of 1340 sq. ft. surrounded by shrubs and fruit trees on an 80x100 lot. 24'x18' Living dining room, eating area in 18x9 kitchen. Three good bedrooms on main with 4th bedroom and 24 rec. room in full basement. Full price $53,900. For details or to view please call ETTIE HEPBURN 385-4594 or JOHN MORRY 592-9770 or 384-8001 anytime.

ESQUIMALT
$38,000 MLS
3-bedroom plus 1 in full basement. 11 year old. Lot 44x135. STAN SAGE, 384-8001.

OAK BAY — OFF BEACH DRIVE
$57,500
A charming 3-bedroom bungalow with over 1400 sq. ft. of living area in a choice location. Spacious living room with fireplace. Separate dining room with French doors. Beautifully landscaped grounds. Don't miss this one.
V. GOERTZEN, 384-8001 or Res. 592-9045

NORTH QUADRA, $45,900
Large 2-bedroom bungalow, separate living and dining rooms, kitchen with utility, fireplace, oak floors, entry hall, part basement with 3rd bedroom, drive-in garage. $45,900. Please call ROMA NICOLL, 384-8001.

SOOKE
$25,900
2 yr. old 12'x60' Mobile home situated on ½ acre lot. Approx ¼ mile from Village. Vacant means immediate possession. Owner anxious. Will look at all reasonable offers. For more details call ART EVANS 384-8001 or Res. 658-8924.

CLOSE IN
3-bedroom executive type home only 2 yrs old. Living room 23x17 with huge sundeck. Dining 17x11, master bdrm 22x13, with double fitted closets and 5-pce bath. Knotty pine cupboards in 12½x12 kitchen with glass doors to rear sundeck. Room for 22' rec. room with FP in high basement. Double carport. Value plus at $74,500. For further particulars call
ETTIE HEPBURN 385-4594
JOHN MORRY 592-9770 or 384-8001 anytime.

284 HELMCKEN — $45,000
AN ESTATE SALE MLS
3-bedrm or 2-bdrm and dining room. Living rm 13½x19 with fireplace. Part basement, oil heat, landscaped lot. Elec. kitchen with fan, drapes, curtains, fridge and stove, washer, dryer included.
STAN SAGE 384-8001 or Res. 384-4347.

A DELIGHTFUL TUDOR CRISP NEW LISTING!
Seldom do I get worked up about a new listing, but this unique home lets my mind wander with the great possibilities of it. Located on approximately one third acre of very well treed land, it has myriads of shrubs, plants and lovely lawns. Featuring three or four bedrooms, a lovely living room with open fireplace, separate dining room with french doors leading to a private patio. Bath and a half. In the basement a rumpus plus large workshop area. A large separate garage plus garden shed. If this home sounds like you, kindly give us a call to view. Almost immediate possession. Clear title at the asking price of $89,500. Exclusive with Royal Trust. To view call 384-8001 anytime ask for ROMA NICOLL or JOHN MOLYARD.

db david burr ltd
Formerly
A. Bernard and Co.

PENDER ISLAND
This 4-year-old summer cottage has a large living room with acorn fireplace. Kitchen, two bedrooms, space for bathroom and utility room. Wired for electric stove. Some finishing required but all the materials are there. Walls insulated so could be winterized. Water on the property. Western exposure overlooking a very nice cove and marina. Only 50 ft. through a park to a lovely beach. Priced to sell at
$22,000
For further information call:
Ron McConnan
384-9335 or 598-7625

PERFECT SECLUSION
Cadboro Bay Area, on cul-de-sac near University; 1700 sq. ft.; 2-bedroom home, sunken sun room. Large guest cottage. Many, many features add to this unique home. Owner could finance.
$69,800
E. H. Jeffrey, 384-9335; 477-1551

OAK BAY
Let me show you this comfortable family home situated in popular Willows area. Features two large bedrooms, attractive living room with fireplace, family size dining room, bright kitchen with eating area, large sundeck. Full basement with third bedroom, rec. room, roomy drive-in garage. Well cared for lot. Located near schools, bus, shops and recreation. To view this delightful home, contact me anytime (MLS 8638)
ASKING $55,000
W. E. (Wil) Wilson, 384-9335, 477-4328
655 FORT ST. 384-9335

MELTON
REAL ESTATE (B.C.) LTD.
912 DOUGLAS ST.
MELTON — BRINGING MORE THAN THEIR NAME TO VICTORIA

JAMES BAY REVENUE
101 Ontario Street five rentals grossing $5,500 annually. Offers on asking price of $52,500. To view please call
Paul Smith 383-6905
Roy Nielsen 386-9046

JAMES BAY
Good 3-bedroom family accommodation in this newer style home, plus income from self contained two bedroom basement suite, near transportation, shopping and parliament buildings. Must be sold. View now and make an offer.
Paul Smith 383-6905
Roy Nielsen 386-9046

WESTGATE REALTY
714 DISCOVERY ST. 388-9941
"JUST THINK"
YOU COULD BE LIVING IN OAK BAY FOR ONLY $49,900. See this sparkling two or three bedroom home with its lovely garden, near Uplands. Two large bedrooms on the main floor. Separate dining room. Fireplace. Extra room and plumbing down. Extra parking. ML 9050.
388-9941 BOB HUGHES 592-2128

RESIDENTIAL PROPERTY WITH tenants. Grossing $6600 per year. Down payment $12,000. Owner will carry agreement on balance. Accept good liveaboard sail-oat as down payment. Reply to Victoria Press Box 674.

250 HOUSES FOR SALE

JACK MEARS OAK BAY REALTY LTD.
"The Professional People"
Coast to Coast Real Estate Service
2194 OAK BAY 598-3321
3618 SHELBOURNE 598-3344

OPEN HOUSES THIS SATURDAY

7030 BICKSTAN PL.
Off Columbia 1:30 to 4:30. A most charming character home on quiet cul-de-sac. Of Spanish design this 3 bedroom home offers 2 levels; all of quality in materials, style and fixtures. Landscaped, screened patio, double carport and ample parking area, plus other desirable features. $72,900. For prior viewing please call: ROY GOULD or EDNA VLIET at 598-3344 anytime.

1901 SHOTBOLT
1:30 to 6:00 P.M. Estate Sale. This is a very desireable 2 bedroom no step home on a lovely 60x121 lot with pear, apple, cherry and apricot trees. A nice 13x18 living room, dining room, kitchen with eating area, 4-pce. bathroom, utility room and attached garage complete this attractive property. An ideal retirement home realistically priced at $45,000. To preview or for more information please call: HENRY BENNETT at 598-3344 anytime.

1368 CRAIGDARROCH
1:30 to 4:00 p.m. An invitation to view a well maintained classic home in Victoria's most desirable residential area, within walking distance to town. A perfect place for a family or couple looking for a spacious character home. Beautiful big room, beautiful fireplaces, beautiful floors — come and see with: BARBARA BOLLI or call 598-3344 anytime for more info.

898 LESLIE DR.
1:30 to 4:00 P.M. Take this opportunity to view a 2 bedroom, no basement home in a handy area at a price you can afford. For previewing call: KEN PORTER or MARJ NAPPER at 598-3344 anytime.

420 GOWARD
1:00 to 4:00 P.M. Trees, seclusion, and only minutes to town! This mini-estate of .98 acres has three bedrooms on main, master with 3 pce. ensuite and walk-in closet, two more bedrooms and R-I plumbing for third bath down. There's ample area for a rec room and plumbed for W-D. The cedar panelled living room is carpeted, with floor to ceiling fireplace and astral windows. Sliding glass doors to an extra large sundeck. Country style kitchen has Crestwood cabinets, warm bright colors and is plumbed for dishwasher. Best of all, the price is just $65,900. For prior viewing call: MARKIE MUNN at 598-3344 anytime. MLS.

638 GRENVILLE ST. THURS., FRI. & SAT.
2:00 to 5:30 p.m. Quick possession available on this 2 bedroom, full basement, conveniently located in Esquimalt. Hardwood floors in large living room with fireplace and in separate dining room. Ample closet and storage on main as well as in basement. Well planned, beautifully maintained, indoors and out. Concrete patio area overlooking neat back yard with fruit trees. See this gem at $44,800 with: ROY GOULD or EDNA VLIET at 598-3344 anytime.

OAK BAY
Over 1900 sq. ft. of character all in this one spacious home. Major improvements such as furnace, roof, wiring and plumbing plus an entrance designed by one of Victoria's well known architects, have already been attended to. Back lane with extra parking. Well priced at $57,900. To view call: KEN PORTER at 598-3344 bus. or 656-5235 res. or MARJ NAPPER at 598-3344 bus. or 592-9554 res.

ROCKLAND
Don't Run But Hurry to view this exceptionally well built new home in the Rockland area. Many extra features such as 3 pce. ensuite etc. Large treed lot on quiet street. Price $84,000. Excellent value here plus $42,000 mortgage at 10%. Call: KEN PORTER at 598-3344 Bus. or 656-5235 res. or MARJ NAPPER at 598-3344 bus. or 592-9554 res.

RICHMOND
An immaculate 3 bedroom home in a much sought after residential area, close to all amenities, this lovely home is bright and cheerful with spacious living room, pleasant kitchen with separate eating area, centre hall, 4 pce. bathroom, full cement basement contains the 3rd bedrooms, lounge and drive-in garage. THE WHOLE HOUSE EXUDES WARMTH AND COMFORT. Asking $49,500. To view or for more information call: HENRY BENNETT at 598-3344 anytime.

P.R.B.
P. R. BROWN AND SONS LTD.

CITY
3 BEDROOMS
Attractive, spotless — living room with wall-to-wall carpeting and brick fireplace. Full basement with oil heating, separate garage and a lot with garden area. Price $39,900.
477-4452 JOHN EVANS 385-3435
P.R.B.

LANGFORD
Two-3-Bedroom modern homes $49,000. Who says you can't beat the housing costs. Better than a duplex, each home fully independent, including fenced yards. Don't wait, call today.
385-3435 K. O. MOORE 385-4227
P. R. BROWN and SONS LTD.
762 Fort St., Victoria, B.C.

RYAN
PROPERTIES LTD.

MT. TOLMIE
JUST BELOW RICHMOND AVE. and close to ST. MICHAEL'S UNIV. SCHOOL
$44,700
3 BEDROOMS ON MAIN FLOOR, REC ROOM AND 4th BEDROOM DOWN
8¾ PER CENT MORTGAGE
of approx. $18,000 available or purchaser can re-finance to suit.
SUNDECK AND CAMPER PAD
A new exclusive listing with
G. E. BUS RYAN 382-8135
(I'll call back within 30 mins.)

250 HOUSES FOR SALE

BLOCK BROS.

1800 Blanshard
3636 Shelbourne
1949 Sooke Road

JUST BECAUSE

— You WANT good value for your money
— You need a spacious 2 BR home
— You like a modern kitchen
— You want a large eating area
— You need a full BSMT
— You like relaxing by the FP
— You want a high view property
— You like fruit trees
— You like a quiet no-thru street
— You DESERVE the best for your money, you should call me today to view this fine property, only $40,900. ML 8850.
477-1841 CLIFF BALL 592-1764

GOOD STARTER TOWN HOUSE

Excellent financing available for this 3BR Townhouse. Heat and water included in monthly assessment. Close to transportation, schools, and shopping. To view call:
477-1841 AL POTTAGE 479-2716

VLA Country Home .9 of an acre

Large 20' LR, DR with built-in buffet, working kit, 3 BRs, master with ensuite, utility, all appliances including W, D, range and fridge on city water is now VLA. Asking price $42,000. Call:
477-1841 MRS. A. LLOYD 479-4105

NEW 4-Bedroom FAMILY HOME

Try $8,000 down on this well built home, bright kit, with view "L" shaped LR-DR with floor to ceiling slate FP. 3 BRs (Master with ensuite) up. 1 BR or den Down. Roughed in Rec. room, all on asking price of $52,900.
477-1841 G. LLOYD 479-4105

BUDGETING $25,900

Best buy in town in this 3 BR condominium in Esquimalt. Quality short shag carpeting, drapes, fridge and stove all included. Walnut panelled wall in the LR with balcony. DR plus storage room. Excellent first mortgage assumable. Payments of $180.75.
477-1841 ERNA ELLSAY 477-5705

ALL ELECTRIC SIDNEY HOME

Brand new (not quite finished) 3 BRs, sunken LR, full well-planned BSMT ready to develop. Just $46,900.
477-1841 AL POTTAGE 479-2716

Rural Atmosphere CITY COMFORT

Well kept 2 BR, full BSMT older home. Well landscaped plus fruit trees, high location. $41,900.
477-1841 JACK GRANT 477-8172

YOUR CHOICE $40,000 EACH

Adjacent properties. Redfren area. Excellent built-in financing. No. 1 — Immaculate 3 BR family home. No. 2 — Duplex with 2 BR suite on main and 1 BR suite up. Real estate is probably the best hedge against inflation and these properties are great investment.
477-1841 BILL REMPLE 658-5794

4-BR. OAK BAY TOPS IN VIEW

Modern home with majestic view over sea, city, and mountains in exclusive area of fine homes. There is so much to tell, quality built-ins, intercom etc., that it is really best to call me and discuss it. If you're looking around $130,000.
477-1841 MR. MacGREGOR 477-4270

NO-STEP COTTAGE

In Carey-Wilkinson Rd. area, on very attractive lot bordering Colquitz Creek. 2 BR, small DR, LR with FP, separate garage, electric heat and low taxes. $36,900. MLS 8186.
GEO CHRISTENSEN
477-1841 385-6864

3.91 ACRE ESTATE

Unique hand-crafted modern 2 BR log rancher, in Cordova Bay. Magnificent grounds including lake, beautiful variety of trees, shrubs and flower beds. Secluded and yet delightful views of sea, islands and distant mountains. Asking $125,000.
477-1841 BILL REMPLE 658-5794

ROCKLAND SECLUSION

Large, secluded grounds with fruit trees and a Tennis court foundation is the setting for this superb 5 BR Rattenbury designed residence. 2 BRs, with FPs and balconies. 7 FPs in all. A magnificent reception hall, LR, DR, study, conservatory and a kitchen that is ultra modern yet retains the charm and dignity of this unique residence.
598-1420 TED WALFORD 477-1841

WANTED: LILLIPUTIANS

This wee house was made just for you! Snug and compact yet big enough to relax in — small enough to keep neat without overwork. Well-established residential area, close to all conveniences including hospitals. Appointments by request. $23,900.
477-1841 FRANCES BROWN

MINI ESTATE

This magnificent huge fully landscaptd lot is as close to perfection as one could wish for. The home is set off with trees, shrubs, lawns, patios and outside floodlighting. Construction was to the most demanding standards. Three bdrms up and a fully developed lower level with 2 bdrms., family room and a huge play area. Asking price is $95,000.
386-3231 FRANK OLIVER 383-6904

FAIRFIELD CHARMER

Cosy 2 bdrm. full bsmt. home with new kitchen cabinets. Large lot, fruit trees. Nicely fenced. Prestigious area. View of Government House. $41,900.
386-3231 RUSS McDOWELL 382-7930

COUNTRY ROAD

In Central Saanich not far from town and far enough out to farm and enjoy a quiet life. 2 bdrm, FHC home on a productive acre with heated greenhouse, fruit trees and other vegetables. Priced in the mid 40's.
386-3231 ROB FUKUSHIMA 479-3403

NORTH SAANICH ARDMORE

Owners have moved and anxious to accept offers on this large family home. Shake roof, cedar siding, large sundeck and a beautiful water view. Home is on 3/4 acre of gently sloping lawn. Asking price $78,900 but will accept all offers.
386-3231 BILL MOSHER 652-2868

CLOSE IN

An older type home that has been renovated, to give you clean easy living, and still within walking distance of downtown Victoria. Priced at $37,500.
386-3231 WILF WEICKER 598-1649

RETIREMENT $37,500

Gleaming white 2 bdrm., nostep bungalow on a large corner lot near Gorge waterway and bus. Top condition and immaculate. MLS.
386-3231 JEFF CHALK 477-8274

250 HOUSES FOR SALE

BLOCK BROS.

1800 Blanshard
3636 Shelbourne
1949 Sooke Rd.

$7500

Could get you an immaculate 2 yr. old 3 bdrm. home in an area of newer homes. The family room is nearly finished and the yard is fully landscaped. Close to schools and stores.
386-3231 BOB KERSHAW 383-3574

MOBILE HOME LOT LANGFORD

Where else near Victoria can you find a lot, close to one acre, for $14,000. Ideal lot for mobile homes, move ons or new construction. Vendor will consider carrying mortgage with minimum down payment.
Mike Myers 478-5561 478-6349

STARTER RETIREMENT $26,900

Very well built one bdrm. home in Landford. Possibilities of enlargement are endless on the 1/4 acre corner lot. Lovely view in a rapidly improving area. Viewing by appointment only.
Mike Myers 478-5561 478-6349

VIC WEST

3 bdrm. bungalow, neat and clean. Stucco exterior. Large garage. Industrial zoned. Excellent potential. $27,900. MLS 8401.
Norma Saunders 478-5561 642-3455

OPEN HOUSE THURS., FRI. 2-5 P.M.

1695 SHERIDAN $48,500

An excellent home on a cul de sac where homeowners are proud. 3 BR plus one. Part rec rm. Sundeck. Very good lot. Financing easily arranged.
F. Craig 383-1671 478-5561

OPEN HOUSE THURS. 6:30-8:30

2269 MARLENE DR.

YOU CAN AFFORD THIS HOME. Excellent home (5 yrs. old) in popular Colwood and close to all amenities. If you need 3 to 5 bdrms. this may be the best deal in town. Vendor is transferred and says he is prepared to carry a substantial 2nd mtge at only 12% interest. Existing first mtge of $22,000 at 10% may be assumed. Can be purchased for as little as $10,000 cash and on today's market that's fantastic. $59,900.
Mike Ryland 478-5561 478-4761

PARK-LIKE SETTING

Immaculate 5 bdrm home on a secluded cul de sac. Best area of Colwood. Bsmt is fully developed with games room, rec rm. with bar, utility with tile floor. There is a formal dining room plus eating area in kitchen. All tastefully decorated. $68,900.
Norma Saunders 478-5561 642-3455
W. Lewis 478-5561 478-5818

DRL

DOUGLAS REALTY LTD.
385-8784
12 CENTENNIAL SQUARE
LIST AND SELL WITH D.R.L.

OPEN HOUSE
SAT. 2-4:30
1619 McMORRAN
here's a superb 3-bedroom family home in the heart of Gordon Head with a large living room with fireplace, full basement, family size kitchen and sundeck facing an open field. A must to see and asking $52,900 with a large 9 1/4% mortgage.

OPEN HOUSE
SAT. 2-4:30
1136 W. BURNSIDE
Rural setting just minutes from town this superbly constructed family home offers 3 large bedrooms (master has 3-pce ensuite) attractive living room with floor-to-ceiling rock fireplace, extra large cabinet kitchen with built-ins. Separate laundry and workshop. Vendor will carry financing — $55,900.
385-8784 Rick Kallstrom 388-6275 Local 2490
Joan Hopper, 388-6275 Local 2452

SOOKE
2 bedroom cottage on six acres of treed, waterview land. $53,500. MLS. Steve Simpson 642-3419.

WANTED — SOOKE
2-5 ACRES
WITHIN THREE MILES OF SOOKE VILLAGE FOR A COUPLE WITH HORSES. Please call STEVE SIMPSON 385-8784, 642-3419.

HOME + ACREAGE + REVENUE + POTENTIAL
This is one of these rare opportunities which offer a combination of a lovely 3 or 4-bedroom home for your family plus a separate 1-bedroom cottage to rent, plus a third excellent small building which has potential for a possible kindergarten — or another revenue possibility — All set on 1 1/2 acres of beautifully treed and fenced property in rural Saanich. Offered at an unbelievably attractive price of $69,500.
JOAN HOPPER or STEVE SIMPSON
388-6275 Local 2452 642-3419

1/2-ACRE — SEAVIEWS
You can afford 1,225 sq. ft. of spacious living in Central Saanich! 3 BR., Lvg. and Dng. rms. Spacious kit. with eating area and an excess of woodgrain cabinets. 4-pce. vanity bath. 14x24 sundeck over carport affording garden and sea views. Basement has rec. rm., 4th bedrm., and 2nd bathroom. Five new appliances, lvg and dng rm drapes included. Vendor will make it easy to buy by carrying lge first mortgage at a low interest rate. This is PRIME PROPERTY! Only 58,900. View today with DOUG RELF, 388-6275, Local 2739 or 385-8784.

Retire Conveniently
2 bdrm no basement, near Hampton Park at $31,500. ML
Jo Bowman, 385-8784 or 385-8055

WANTED
A quality 2 or 3-bedroom home on city bus route, preferably with greenhouse and a shop for hobby woodworker. Please call
385-8784 ERNIE SERONIK 388-6275 Loc 2492

7-MILE CIRCLE — $35,900
Immed. possession available. 3 Bedrooms, thru-hall, garage and utility rm. Low taxes and a good garden lot. A little T.L.C. will produce a comfortable home for you. Call 478-5763 or 386-2971 to view today.
Bitterman Real Estate

NEW 3 BEDROOM HOME $49,900

Tolmie-Quadra area, 1220 sq. ft. Daylight basement. Owner is moving and must sell this lovely home. 382-3698.

250 HOUSES FOR SALE

Montreal Trust

1057 FORT 386-2111

OPEN HOUSE
1515 LOUISE PLACE
(North on Ophir off Cedar Hill X Rd.)
Thurs-Fri. 12-3:00
Sat. 1:30-4:00
Take this opportunity to view this top quality 3 bedroom home on quiet cul-de-sac and convenient to everything. Shining hardwood floors, bright corner windows, 2 full bathrooms, rec room and delightful patio with waterfall are among the features you must see to appreciate — Well priced to sell at $54,900 (MLS).
HAZEL RAVENHILL
386-2111 598-1381

OPEN HOUSE
9498 GREENGLADE
Thursday 1-4:00
Saturday 2-5:00
Country living with suburban convenience, short distance from Sidney at 9498 Greenglade, tastefully decorated and conveniently designed. This beautiful 1-year-old, full-basement bungalow both 4-BR, den, 2 bathrooms, lovely fireplace and wall-to-wall carpeting. Sundeck off Dr. overlooks treed back yard, completely landscaped in quiet new cul-de-sac. View it soon with (MLS).
DARLENE PEDERSEN
656-3924 656-1881

DEEP COVE
1.1 acre of treed seclusion at 1097 Maple Rd., deep Cove, realistically priced at $79,900. 1 year old post and beam bungalow customed designed and custom built with loads of extras to make this home really unique. Sunken LR with wrap-around fireplace, DR with built-in china cabinet a snack bar — Large bright kitchen with counter top range and built-in oven, separate utility area, 3 good sized BR's plus den. 4-pce. bath plus 2-pce. ensuite. Loads of cupboards and closets. Dble attached garage, large patio of DR and vendor is putting finishing touches to this home. See this one of a kind home with (MLS).
DARLENE PEDERSEN
656-3924 656-1881

NEW LISTING ON QUIET CUL-DE-SAC IN COLWOOD
This lovely modern family home has 3 BR's, LR with raised hearth fireplace and DR with a bay window overlooking the back garden, plus cheery kitchen with breakfast nook. The full high bsmt has a finished rec. room with wet bar. All this on a charming high lot with all sorts of potential for the gardener. Must be sold so call today to view, asking $54,975.
386-2111 JEANNE LUCAS 477-1342

GLANFORD AREA — LOVELY FAMILY HOME — $49,500
This ideal family house is located across the road from an elementary school and within easy access of other school levels. The home is very well maintained with good-sized living and dining room, kitchen with eating area and lots of cupboards plus built-in oven and range top, three bedrooms and oak floors throughout. The full high bsmt. has a finished rec. room and drive-in garage, plus lots of storage space, laundry area and space for a fourth bedroom, if desired. All this plus an attractive lot with many lovely mature shrubs and flowers. Don't delay on this one, as it won't last long. For appointment to view call
JEANNE LUCAS
386-2111 477-1342

GORDON HEAD
ONE OF A KIND
Distinctively different. Professionally renovated to create an imaginative one-of-a-kind design. To tell you there are three bedrooms, two full bathrooms, L.R., raised D.R., kitchen with breakfast room, sunken fireplace pit and unique treatment of the master bedroom is simply not enough. The interior must be seen to fully appreciate the fine workmanship and unique floor plan of this fine conversion. Asking $72,900, for further details and viewing please call
MICHAEL McKENNA
386-2111 592-3611

TOPS IN FAMILY ACCOMMODATION FINANCING AVAILABLE!
For the family requiring lots of accommodation, this home can meet the challenge. LR with white brick fireplace, quality panelling in living and dining rooms, large family kitchen with eating area. Home can be used with a 1-bedroom in-law suite or 5 bedrooms, 3 bathroom home with rec. room and family room. Professionally finished rec. room with wet bar and walkout to patio through sliding glass doors. Double carport. This completely finished split-level boasts 2600 sq. ft. of well-developed home. Asking $73,900, vendor will carry up to $35,000. For further information and viewing please call
—MICHAEL McKENNA
386-2111 592-3611

MOUNT DOUGLAS
$58,900
Spotless 4-bedrooms, split level home on delightful lot backing on Mt. Douglas Park. Bright living and L dining room with wall to wall over hardwood, delightful kitchen with indirect ceiling lighting. Family room 10x13. Vacant (MLS).
HAZEL RAVENHILL
386-2111 598-1381

PRINCIPAL PROPERTIES LTD.

4008 SHELBOURNE
477-9514

RURAL RETIREMENT ON .44 ACRE

OPEN HOUSE

WED. and SAT., 1 P.M.-4 P.M.
1030 CLAYTON IN DEEP COVE
Ideal as a starter too. She will love the spacious kitchen and he the peacefull flower and vegetable gardens. All this and more for just $34,500. Phone now for action
477-9514 ROSS BUTLER 479-7994

TOP QUALITY

3-bedroom, kitchen with eating area, finished recreation room, 2 carports, secluded cul-de-sac, built, owned and lived-in by original contractor, many more features that must be seen to be appreciated.
477-9514 GENE LACK 592-6680

$36,000 OPEN HOUSE 3350 COOK SAT. 2-5 P.M.

BUNGALOW, PART BASEMENT, 2 BEDROOMS, BRIGHT 11x18 KITCHEN. LIVING ROOM 12x16 WITH WINTER WARMING STONE FIREPLACE. LARGE CORNER LOT WITH FRUIT TREES. COMBINED CARPORT AND TOOL SHED. ACT NOW — CALL BOYD SADLER, 477-9514 or 592-1929. MLS.

$45,000 YES 1.2 ACRES

JUST RIGHT FOR THOSE WANTING QUIET AND SECLUSION. NEAR NEW "A" FRAME HOME CLOSE TO SOOKE. 3 BEDROOMS, 12x18 COMBINED KITCHEN — LIVING ROOM. CALL RIGHT NOW TO SEE THIS COUNTRY STYLE LIVING. MLS 9005. BOYD SADLER, 477-9514 or 592-1929.

JOHNSTON

REALTORS APPRAISERS
385-2471
1306 BROAD ST. SINCE 1903

WAREHOUSE OR WORKSHOP
North Douglas, Audley St., heart of car country — 2 houses on 2 lots with a frontage of 88 ft. and total area of 10,560 sq. ft. Zoned commercial. Listed at $74,800. MLS. Please call Jim Murdoch, Johnston and Co. Ltd., 385-2471, 592-4530.

250 HOUSES FOR SALE

D F H

D. F. HANLEY AGENCIES LTD
3293 DOUGLAS ST.
385-7761
OR
3021 SHAKESPEARE ST.
388-4294

OPEN HOUSE SOOKE

Sat. 1:30-4:30
1774 Whiffin Spit
Over 1/3 Acre
This 3-bedroom, no basement home is located on a large lot close to Sooke village. Sunken living room with wood panelled walls and sliding glass doors to yard. Large kitchen of 18x15 with family sized eating area. 8x5 utility area. Fridge, stove and dryer included. Possible 95% financing.
SCOTT KENDREW
385-7761 24 HRS. 598-5341 RES.

—D.F.H.—

PARKSVILLE 9.17 ACRES

Level nicely treed acreage, approx. 3 miles from Parksville. U.S. owners willing to carry balance on agreement of sale. TRY YOUR DOWN PAYMENT ON THE LOW, LOW PRICE OF $28,000.
Lillian Cumming
385-7761 (24 Hrs.) 656-4550 (Res.)

—D.F.H.—

N. OAK BAY Immediate Possession University Area

Ranch style, 4-bedrm., 2 bathrm., large kitchen with laundry area off. D.R., L.R. in-line, family sized rec. rm with extra fireplace, attached garage. Large grounds in superb area on quiet street. Asking $72,500. MLS. To view, please call:
BILL BATES
385-7761 (24 Hrs.) 592-4077 (Res.)

—D.F.H—.

Across from the Sea S. OAK BAY

Walk across to the beach from this spacious, older, 2-bedroom home with beautiful seaviews! Large L.R., separate D.R., family rm. with 2nd fireplace and with 2-pce. bathrm. off. Situated on large grounds in a most desirable area. Offered for $75,000. Exclusive with
BILL BATES
385-7761 (24 Hrs.) 592-4077 (Res.)

—D.F.H.—

Goldstream Area 3 Brs.—$51,900

Be the proud owner of this sparkling new home, featuring en suite bathrm. off master bedrm., large L.R. with rock F.P., dining rm. (glass doors to lge. sundeck), dream kitchen wired for dishwasher (eating area) and many extra cupboards. Full bsmt. with utility area, R.I. additional plumbing, R.I. rec. rm. with R.I. fireplace. Make your appointment to inspect this custom-built home today! Easy financing.
Lillian Cumming
385-7761 (24 Hrs.) 656-4550 (Res.)

—D.F.H.—

A REAL BEAUTY and A REAL BUY

at $65,000, this very private semi-secluded home of 1,166 sq. ft. contains a formal living room with gleaming oak floors and fireplace, in-line dining room, wife-saver style kitchen with 2 bedrooms and den on main. The full bsmt. has a large games area plus large studio. Double carport and grounds that compare to "Butchart's". Native flowers, trees and numerous shrubs, all with a "farm type" atmosphere. To view this handsome home, call:
BILL KNOWLES
385-7761 Anytime

D. F. H.

GREEN THUMB?

Owner's illness forces sale of this bedding plant business. Includes 3-bedrm. home with attached garage, 3 large greenhouses with over 5,000 sq. ft. of working space on nearly 3/4-acre in Central Saanich. Drive by 1938 Cultra Ave., Saanichton. Asking $76,400. Financing available. MLS.
AL WHISHLOW BUSTER EALES
656 5063 (Res.) 385-3028 (Res.)
385-7761 anytime

D. F. H.

Town and Country 2 Bedrooms $31,500

This well-located stucco bungalow must be sold. So make your offers now. Double garage. Good corner lot with garden area. Quick possession arranged. MLS no. 8550.
BILL CARNEGIE
385-7761 (24 Hrs.) 652-3627 (Res.)

D. F. H.

VICTORIA 3 BEDRMS. $39,900

Family-sized kitchen, full basement. Wiring, plumbing and roof, all A-1. Upstairs has lots of room for development. Should go CMHC. MLS
BILL CARNEGIE
385-7761 (24 Hrs.) 652-3627 (Res.)

D. F. H.

HIGH TOLMIE 2 BEDRMS. $43,000

Owner will carry the financing at a low interest rate. Living rm. with fireplace, galley kitchen with dining area, full bsmt. with rec. rm. Immediate possession.
BILL CARNEGIE
385-7761 (24 Hrs.) 652-3627 (Res.)

D. F. H.

SOOKE 3 BEDRMS. 5 ACRES

This 2-year-old home offers quiet country living and contains living rm., dining rm., kitchen and 3 bdrms. on the main floor. The full bsmt. contains 2 finished rooms with more space for development. MLS. To view, call:
BILL CARNEGIE BOB HAGUE
652-3627 (Res.) 385-7761 Anytime

D. F. H.

QUIET STREET CONVENIENT EX. CONDITION

This well cared for home situated on a nicely landscaped lot is waiting for you. 2 bedrooms on main floor with potential for more in bsmt. Living room with F.P. and separate dining room, bright family kitchen and 4-pce bath complete the main floor. Full high bsmt. with roughed in rec. room. All this and more. Asking $47,900. Call now.
388-4294 BRIAN SHARP 477-4753

—D.F.H.—

250 HOUSES FOR SALE

D F H

D. F. HANLEY AGENCIES LTD.
3292 DOUGLAS ST.
385-7761
OR
3021 SHAKESPEARE ST.
388-4294

NEW EXCLUSIVE 6-Yr.-Old Gorge $56,500

This is probably one of the best homes in the very popular Gorge area. The home features an L-shaped L.R. and D.R. with a 20x24 SUNDECK off the D.R. The home has a very modern kitchen with excellent cabinets. Construction features are excellent hardwood floors, plaster walls and aluminum windows with screens. There are two good size bedrooms on the main floor. TWO BATHROOMS, one 4-pce. up and a 3-pce. down to match a potential extra bedroom down. This is an IMMACULATE HOME. Call now to view.
RANDY SMALL
388-4294 477-9694

—D.F.H.—

Immaculate 2 BEDROOM GORGE

A very private 70x110 foot lot, well-landscaped with mature trees. The home has been exceptionally well-maintained and features wall to wall carpets, large picture windows, large closets, large kitchen with ample cabinets. The home is very bright and cheery and offers the best in accommodation. Offers to $47,900.
RANDY SMALL
388-4294 477-9694

D. F. H.

BRAEMAR HTS. CHALET $69,900

Chalet style 3-br. home — very unique. Cement circular driveway. Family room off kitchen with acorn fireplace. Beautiful family kitchen with eating bar. Formal dining and elegant living room. Five-piece bathroom. Deck off master bedroom. Possible subdivision on this 2-acre treed lot. New MLS.
PHIL WARREN 388-4294

D. F. H.

CORDOVA BAY SEAVIEW $49,900

Immaculate renovated split level 2-bedroom home. Lovely living room with fireplace and doors to sundeck and VIEW! Big family size kitchen, PLUS formal dining room with fireplace. Secluded patio at rear. Plenty of storage cupboards and laundry room in 1/2 basement. A real gem on today's market. Close to beach. New MLS. Phone immediately on this one or you'll be disappointed.
388-4294 PHIL WARREN 658-8728

D. F. H.

JACK MEARS OAK BAY REALTY LTD.

"The Professional People"
Coast to Coast Real Estate Service
2194 OAK BAY 598-3321
3618 Shelbourne 598-3344

OPEN HOUSE
MON.-FRI. 1:30 to 4:00
LANDSDOWNE SLOPES
2341 MID-DOWNE, $74,900
Don't miss viewing this immaculate and tastefully decorated prestige home, 3 bedrooms, large living room with brick fireplace. Dining room, bright kitchen with separate eating area. Full basement with spacious rec room situated on an extra large lot with a beautifully landscaped garden, trees and shrubs giving complete seclusion. MLS. For further information please call: RUTH BENNETT at 598-3321.

OPEN HOUSE
WED., THURS., FRI.
5-8 P.M.
3175 WOODPARK, $49,900
COLWOOD (CUL-DE-SAC)
Don't just look an drive past come in and be surprised. Four-year-old home planned with the minimum of waste space. Living room with raised stone fireplace. Rosewood panelling on one wall. Large separate dining room. Kitchen with sliding glass doors onto large sundeck. 2 bedrooms on main and extra in fully developed basement including R.I. plumbing. Situated in a picturesque garden including greenhouse, aviary and separate shed. Double parking. MLS 8610. For viewing or further information please call: PETER NASH or RUTH BENNETT at 598-3321.

OAK BAY
WILLOWS AREA
Beautifully finished home. Both living room and rec room have large brick fireplaces. L-shaped dining room, 1 1/2 baths. Bright kitchen with separate eating area. 2 bedrooms on main plus one in fully developed basement. Many extra features in this spotless home, must be viewed to appreciate. Separate garage at back of home. Secluded well kept garden. For further information please call: RUTH BENNETT at 598-3321.

PARK-LIKE AREA
1.25 ACRE FOR $57,900
Beautiful piece of property for home enclosed with lovely trees. Located close in and could be excellent holding property. Call: HAROLD WHILEY at 592-2798 or BILL MOHR at 598-6716 or 598-3321.

ROCKLAND
A very exclusive area — 3-bedroom, on the main, this property has so much to offer to put it on paper so have a look. Full asking price: $59,900. Call: HAROLD WHILEY at 598-3321 or 592-2798 or BILL MOHR, 598-6716 or 598-3321.

Realtor

Canada Trust

Lansdowne Slope JUST LISTED!!

Immaculate Oak Bay 3-bedroom home (1 down). Generous-sized living room with superior broadloom and glass doors to secluded patio set off this fine home in sought-after area. Separate dining room for entertaining. $69,900.
382-5171 THE ZIEGLERS 592-1768
THE CANADA TRUST COMPANY
2618 QUADRA STREET

1/2 ACRE
SAANICH PENINSULA
2-bedroom older home with outbuildings on over 1/2 acre of sea view property in Saanichton in sewer area, subdivision potential. $43,000 or offers.
UNICON HOMES LTD.
Days 386-0130
Eves. 386-9930

250 HOUSES FOR SALE

MUST SEE AND MUST SELL

Make Your Offer

This charming older home must be sold. Close to Jubilee — Oak Bay High — Shopping Centre and bus service.

Fully fenced, landscaped and private garden. Two large bedrooms — spacious kitchen, living and dining rooms off large entrance hall. Full basement. Immaculately maintained by Professional Decorator. MLS 8773.

M. Lawson 385-0592
M. Ruddy 656-4089

Bright And Cheery $47,900

A large corner lot is your introduction to this immaculate 2-bedroom home; large living areas with 3rd bedroom or rec room down. Extra parking — fruit trees — truly a place to hang your hat and call HOME!

M. Ruddy 656-4089
M. Lawson 385-0592

Park Pacific Investments
383-4124

OPEN HOUSE

Thurs.-Fri. 2:00 to 4:00 and 6:00 to 8:00 p.m.
Saturday 2-4:30
A 13-yr.-old split level home at 4342 PARKSIDE CR. in truly immaculate condition and bordering on Mt. Douglas Park. Three bedrooms plus den and the cheeriest of living areas. Priced at $58,900 (MLS) this lovely home must sell and is ready for immediate occupancy.
386-2111 384-7380
(On pager)
Neil Rawnsley
MONTREAL TRUST CO.

Consolidated Realty Ltd.

2686 Sooke Rd. 478-8316

OPEN HOUSE
Saturday 1:30-4:30
3163 Balfour St.
You must see the interior of this professionally built home to appreciate all its amenities. Situated on a large lot (67x160), this family home is a nice split-level plus fully developed basement. Four bedrooms, den, family room with wet-bar and fireplace, large living room with raised hearth fireplace, dining room, kitchen with built-in range and oven. This fully plastered home (2,300 square feet) has been reduced to $62,500 for quick sale. MLS.
TOM DUNCAN 477-2462

ASKE

Construction Ltd.
GORDON HEAD NEW HOMES
2—NEW FAMILY HOMES
Nearing completion in GORDON HEAD:
— 3 bedrooms
— 2 bathrooms
— full landscaping
— two year guarantee
$61,500 and $60,500
PLEASE CALL:

ASKE

Construction Ltd.
477-9547 OFFICE
656-1162 EVENINGS

DIRECT FROM OWNER

Four-month-old home in Gordon Head area, close to school and bus, 3 bedrooms, good sized dining room, living room has fireplace, 1 1/2 baths, family room with fireplace, double carport with sundeck, good quality broadloom and light fixtures, 10 per cent mortgage, total price: $58,000. Phone anytime, 477-8458 or see at 4351 Torquay Dr.

BRENTWOOD BAY
VALLEY VIEW
3-Bedroom superbly finished family home on good-sized lot, $55,900. 7069 Silverdale off Wallace Dr., at West Saanich Rd. Phone Builder, 477-3623, after 6 p.m.

BY OWNER, 2-BEDROOM, FULL basement, new wiring, oil furnace, near schools, shopping and bus. Best offer over $28,000. 384-4266. No agents.

250 HOUSES FOR SALE

SINCE 1887 Pemberton Holmes Ltd.

OPEN HOUSE
387 FARVIEW ROAD
(Off Metchosin Rd. in Colwood)
SAT, SEPT 21, 2-4 P.M.
Now drastically reduced from $57,900 to $54,900. MLS 8742. 1250 sq. ft. on the main floor, 1 1/2 bathrooms (Master Br ensuite). High ground level basement provides a large Br, 24-ft playroom and an extra 2-pce bath. Terrific value — come and see for yourself. For prior showing just call:
384-8126 MR. GREENE 385-0795

OPEN TO VIEW
SATURDAY, 1:30-4:30
CEDAR HILL GOLF COURSE
3860 ASCOT DRIVE
This beautiful 3-Br. bungalow is located on an extremely large lot in one of Victoria's quietest and prettiest areas. Offering you 1600 sq. ft. of excellent accommodation at a most realistic $52,500. Excellent grounds and a unique floor plan are just two of the fine features this home offers. For a private personalized viewing contact
384-8126 JACK COLWELL 385-3018

OPEN TO VIEW
SATURDAY, 1:30-4:30
HOME WITH A RETURN
1237-1239 WALNUT ST.
2-BR. suite $225—1-BR. suite $165. Both have FP hardwood floors, and separate entrances. Large lot with excellent potential. Easy financing. ONLY $48,500. For further information please call
384-8126 TONY FAULKNER 383-6852

SOUTH OAK BAY
WATERFRONT
This immaculate 1457 sq. ft. home is on two waterfront lots in a very desirable location. The grounds are attractively and completely landscaped; the view is just glorious. Thermopane windows, air conditioning, Crestwood cupboards, are just a few of the many attractive features in this beautiful home. For further information and viewing please call
JOHN F. COLWELL
384-8126 592-9828

COOK-MAPLEWOOD
1211 MAYWOOD RD.
A fine family home offering you 3 Br., separate dining area, L.R. with FP., full high basement with drive-in garage and 2 extra br. located on a beautiful terraced lot in a quiet area just minutes from downtown and all major shopping centres. REALISTICALLY PRICED AT $45,900. For further information contact.
384-8126 JACK COLWELL 385-3018

FAIRFIELD
4-B.R., FULL BSMT.
LARGE LOT
This fine older home situated on a 50x141 ft. lot is vacant and ready for immediate occupancy. Open to offer on asking price of $47,500 and vendor may carry mortgage. To view anytime call
384-8126 LARRY BROOKS 383-3203

TWO NEW HOMES
ESQUIMALT
1. 912 RANKIN RD. — A superb 4-level home with 1854 sq. ft. of finished accommodation, including 3-B.R., 3 Bathrooms, and large entry hall. Asking price is $69,900. MLS 9001.
2. 920 RANKIN RD. — A lovely 3-B.R. full-basement Spanish designed home. Features include old brick F.P. in L.R., dishwasher, elec. forced air furnace plus more. Asking price is $67,500. MLS 9000.
384-8126 WALT SLOCOMB 383-4035
384-8126 LARRY BROOKS 383-3203

INSTANT
ACCOMMODATION
If you are in a motel with children and need to get settled quickly, call us about this 3-B.R. home at 314 LANGFORD STREET. Newly redecorated, cozily carpeted, handy to city centre, schools and bus. Moderately priced at $32,500. Just call for a look at the interior.
384-8126 MR. GREENE 385-0795

SEPTEMBER
SPECIALS
1—DUPLEX—COLWOOD. Each suite has 3 BRs, panelled walls, WW carpet, all appliances and drapes. Custom built and only 3 yrs. old. Offers invited on asking price of $69,500. MLS 8754.
2—HALF DUPLEX (Strata titled). No-step, 2-BR, private yard. A Condominium with a difference. Asking $34,500. MLS 8172.
3—JUBILEE—Bungalow, 3 BRs, 1 Bsmt. Good lot with oak trees. $37,000. MLS 8811.
For further particulars on any of the above listings call
384-8126 JERRY DOWNER 388-9901

OAK BAY
A meticulous 2-B.R. full-basement home featuring:
1. Large full landscaped lot.
2. Near new W-W throughout.
3. Leaded glass windows.
4. Kinetex exterior finish.
5. Drive-in garage.
For further information please call anytime. Price reduced to $52,900. MLS 8243.
384-8126 WALT SLOCOMB 383-4035

FOR SALE BY OWNER
Oak Bay area, immaculate 2 bedroom, no basement, 3 step home, suitable for retirement or starting out, living room with fireplace, separate den and dining room, modern kitchen, wall to wall throughout, separate garage and private back yard with several fruit trees. Drive by 2072 Newton 598-1556 after 6 p.m. for more information.

LOVELY 1/2-ACRE, ALL FENCED and landscaped with beautiful home. Cathedral entrance. Electric heat. 3 bedrooms. Bright basement, all finished. Sundeck. Carport. Convenient to bus, schools, Pat Bay Highway, Sidney, and ferries. Many extras. Price $55,000. Mortgage at only 10%. Immediate possession. Call owner, 656-4161.

OAK BAY
UPLANDS BORDER
DEWDNEY AVENUE
Newly redecorated, 4-bedroom, 2-bathroom, full basement home. Large private lot with fruit trees. Owner, 598-2072.

CUSTOM
BUILT
HOMES
1-year guarantee plus on all our homes. Money available at reasonable interest rates. For your dream home, phone Kasapi Construction Ltd. 386-6191 anytime.

REDUCED
MARIGOLD AND WEST BURNside, close to schools and bus. Large five-bedroom home, two full baths, sundeck, veranda, full basement, enclosed garage plus storage shed in back. Large lot, double concrete driveway. All for $46,500, 920 West Burnside. 479-7620 or 478-3706.

READY
TO MOVE IN
Homes in Gordon Head, close to all schools, etc. 9 3/4% interest N.H.A. From $52,450 up. Phone Kasapi Construction Ltd., 386-6191 anytime.

1 YEAR OLD, 1800 SQ. FT. finished, owner-built home. 4-bedroom en suite, 2 floor-to-ceiling slate fireplaces, landscaped, fenced. Close to marina's and schools. Can assume mortgage at 10%. 656-4832 or 598-7007.

BY OWNER
Elk Lake-Cordova Bay area. 2-bedroom house, full basement, hot water heating on 1/2-acre lot. Asking $55,000 cash. For appointment to view, phone 477-5101 or 658-8438.

10% FIRST MORTGAGE $30,000, B.C. second $5,000. Owner will carry some. New 1,248 sq. ft., 4-level split, high up on the rocks. 3 bedroom and large den space. Still time to choose carpets. Full price $51,700. 478-6268.

$38,700
Sooke, 2 bedroom home, full basement. Fireplace, approx. half acre. 2 minutes to Government wharf or Marina. Cablevision. Bus to town, 3 daily. Near Shopping Centre. 642-3596.

BY OWNER
Lovely 3-bedroom home, sewered, close to bus, school, town, asking $48,500. 479-4136 after 5:30 Monday-Friday, open weekends.

LAKE HILL AREA
Owner selling 3 bedroom, full basement home. Excellent condition, large lot, fruit trees. 479-5252. No agents please.

250 HOUSES FOR SALE

BY BUILDER 10 QUALITY HOMES

In the community of Saanichton on the Saanich Peninsula amidst pleasant rural surroundings only 10 minutes drive from Town and Country.
—Large Lots
—on sewer
—all underground services
—large homes
—full basements
—different designs
—plumbed for 3 bathrooms
—2 fireplaces
—quality wall to wall carpeting
—1 year warranty
—low taxes
—low down payments
—excellent financing
—Priced from $49,900

UNICON HOMES LTD.
Days 386-0130
Eves. 386-9930

OLYMPIC REALTY LTD.

385-5741

EXCITINGLY NEW!

and built "wide" on a tree shaded lot just steps to the sea. A three-bedroom home that's small enough for EASY care, yet big enough for entertaining. The dining "L" will take the largest suite — and offers view of garden and water! YOUR family will LOVE the grounds that are very secluded for barbecuing. We'll arrange YOUR financing — so, hurry over! Priced to sell at $53,900. ML 8814. For RESULTS please call GORD G. COWAN, at 385-5741.

NOW YOU CAN

have YOUR 3-bedroom home and YOUR own business too! Great VALUE offered with excellent property. Potential almost unlimited — YOUR entire family can participate in the business now presently being operated, or? Land, Home, Business and all Equipment priced to sell at $47,900. Hurry for this — Trades considered. ML 9181. For RESULTS please call GORD G. COWAN, at 385-5741.

CLOSE-IN LOCATION IMPORTANT?

Then YOU must inspect this delightful older but elegant "beginners" home. As YOU approach notice those multi-paned windows, they're so charming. Once inside, enjoy the quiet elegance of rich carpeting throughout living room and two bedrooms. Descend to the "Den" (featuring built-in window seat) and plan YOUR furniture arrangement. Priced to sell at $38,700 — Trades considered! ML 8879. For RESULTS please call GORD G. COWAN, at 385-5741.

RITHET'S

for Real Estate Insurance Appraisals
714 FORT
382-4251

DRIVE BY:
1533 OAKLAND STREET
Cosy 2-bedroom bungalow close to Simpsons-Sears. Living room has wall-to-wall carpet and fireplace, laundry room wired for dryer off kitchen. A good starter or retirement home on a quiet street. Rear access lane for off street parking. Quick possession. $36,750.
R. JOHNSON W. MICHAELS
382-4251

CENTRAL SAANICH
11.86 ACRES
PLENTY OF ROOM
FOR HORSES
High view property with new home, featuring six bedrooms, two fireplaces, multiple plumbing. Kitchen with plenty of cupboards, living room with old brick fireplace, full basement, oil hot water heat. Three stall barn under construction. Many other features too great to enumerate. PRICED TO SELL AT $175,000. MLS. To view, please call:
E. WILKINSON or O. DOUGLAS
382-4251 anytime

WESTMONT REALTY LTD.

27 CADILLAC 386-6796

JUST LISTEN 3 Bedrm. Home Plus Inlaw Suite

This lovely home just 8 yrs. old has a large L.R. with fireplace, 3 bdrms., good kitchen with separate dinette and enclosed rear yard with fruit trees. The one bdrm. inlaw suite has L.R., den, kitchen and 3-pce. bath with separate entrance. Good terms available on listed price of $53,900. MLS 9214.
RICK KINNIS 477-9394

B.C. LAND AND INSURANCE AGENCY LTD

530 BROUGHTON
388-5555

DOUGLAS—CARRIE
2-bedroom siding bungalow. Spacious kitchen, living room with brick fireplace. Through hall. 3-piece Pembroke bathroom. Full basement. Oil-o-Matic heating. Fruit trees. Price $36,500. C. Carpenter 388-5555.

LANSDOWNE SLOPE BY OWNER

Beautifully landscaped on large lot with flowers and fruit trees. View of the Olympics. Three bedroom, bathroom, living room with fireplace, dining room, large kitchen with eating area. Lower floor panelled family room with bar. Bedroom, work shop laundry room, ample storage and cupboard space, drive-in garage. OOM furnace. Phone 592-4800.

NORTH SAANICH, BEAUTIFUL seaviews from immaculate year-old home, featuring good-sized living and dining room, family kitchen, 3 bedrooms, 2 bathrooms, many extras, $78,000. 656-5660 or 652-1673 evenings, 8702 Ebor of Amity Dr.

MUST BE SOLD!
3 yr. old, 3 bdrm. Glen Lake home. Open to offers on asking price of $49,900. MLS. JULIE MANNESS at 386-2911 or 479-8019. Homefinders, Wall and Redekop.

OLDER 2-3 BEDROOM HOUSE, large lot, View Royal area. Asking $33,500. 479-5139.

MUST BE MOVED FROM present site, 2 bedrooms, kitchen, living room, utility, 1038 Goldstream Ave. $1,500. 478-8582.

250 HOUSES FOR SALE

BRAND NEW 3 BR: HOMES Only 2 Left For early Occupancy

OPEN HOUSE
THURS. and FRI.
2-9 P.M.
SAT. and SUN.
1-5 P.M.

Situated directly behind the Royal Colwood Golf Course. Turn right at Colwood Corners to Goldstream Ave., then left onto Millstream Rd.

Both with full basements, 1 1/2 baths. Double carports, large sundecks, floor-to-ceiling fireplaces. Part of Colwood Lake development. Both with views of golf course. Priced at $56,800 and $56,900.

Other homes for November and December occupancy from $51,400 to $58,900. These homes may be purchased with as little as $8,950 down.

Worried About High Interest Rates? One at 10 1/2 P.C.

Why is the RIDLEY built home continuing to sell, even in this current "tight money" situation? Compare what we offer. You won't be disappointed. Superb finishing, colors and design co-ordinated professionally, locations convenient to shopping, schools and recreational facilities and above all

Quality
Ridley Construction
backed by a comprehensive warranty. If you're new to Victoria, ask about our name.

RIDLEY BROS.

DEVELOPMENT CO. LTD.
478-1721 Eves. 388-4773

GREEN ISLE HOLDINGS LTD.

OAK BAY BORDER

Exceptional older home, presently a fully rented duplex. Live in the 3 bedroom main floor and use the $200 a month revenue from the upstairs one bedroom suite towards the mortgage payments. Make an offer on the $53,500 asking price. Phone 592-4023.

UP AND DOWN DUPLEX

Revenue or home plus revenue. Large 3 bedroom unit on main floor and 1 bedroom upper. All this on a large lot close on all amenities. Asking $49,900. Call 592-4023.

CITY TRUST

ROYAL OAK

(OPEN SAT. 1:30 - 4 P.M.)
Extremely well built 4-bedroom post and beam home. 2 bathrooms, 2 fireplaces, built-in oven and range and many other extras. This home is now vacant and may be viewed anytime. Price $56,900. MLS 8717. Don Jones CITY TRUST, 477-9551, res. 479-8386.

FAIRFIELD HOME AND SUITE

Very clean 2-bedroom home with 3rd bedroom and rec room in full high basement PLUS the 1968 built addition — a complete and charming 1-bedroom suite — Good income. Choice location. 9% Mortgage. Asking $55,900 and open to offers. (8906). Dial Don Robertson for appt. to view. 477-9551 or 385-9865.

WHITTOME'S

4520 West Saanich Road
Royal Oak Branch
479-1667

$32,900

for solid 2-bedrm. full-bsmt. home in good area of Victoria. New furnace and hot water tank, separate garage. Lot value approx. $18,000.
479-1667 ROY TELFORD 382-4183
J. H. Whittome and Co. Ltd.
Royal Oak Branch

MILL BAY

Located on a quiet street just north of the Mill Bay-Shawnigan intersection and near the highway. We have a NEW 2 Br, no basement bungalow, vacant for immediate possession. An excellent VLA potential as it is on almost 1/2 acre lot. Piped water system. Priced at $27,500. For clear title. For full information just call
384-8126 MR. GREENE 385-0795
PEMBERTON, HOLMES LTD.

GLEN LAKE
$48,000
Large 3-bedroom, split-level home with full basement. Newly carpeted living room with fireplace. Bright airy kitchen and sundeck. 1 1/2 baths. Finished rec. room, laundry area and sewing room. Corner lot. Phone 478-7970.

OPEN HOUSE SAT. 1:30-4:30 P.M.

1221 Oxford FAIRFIELD

$45,500 (clear. title) All offers considered. Owners have a new home waiting. 2 big bedrooms and one small. Dining and living rooms have new shag carpet. Full basement with entrance for auto, etc. For prior appointment call Charman Pacific Realty Ltd.
ALF PORCHER
385-9765 598-8113

EXISTING 3 BEDROOM HOUSES to be moved. Priced from $4000 each, in present location and condition. ASKE CONSTRUCTION LTD. 477-9547.

GORGE AREA. OWNER LEAVing city, must sell attractive, 3 bedroom home. All offers considered. Asking $47,900. C. F. Realty 388-9158.

4- BEDROOM FAMILY HOME. Vic. West. New roof, quiet street near schools. Owner will finance. $39,500. No agents please. 592-2038.

250 HOUSES FOR SALE

Park Pacific
ON DOUGLAS AT FORT

For appointment to view any of the following fine listings call:
JIM WEST 382-1145 or
ROBERT YOUNG 477-8749 or 383-4124 anytime

1. PRIME FAIRFIELD — JUST LISTED. Located on Dallas Road close to Beacon Hill Park, this well constructed quality oldtimer has character and charm in its 2480 sq. feet of living area. Three large bedrooms (two up and one on main floor), two bathrooms, full basement. Lovely living room with leaded French doors from entrance hall and Arizona sandstone fireplace. Formal dining room (17x15.6). Spacious family kitchen (20x10) with eating area. Panoramic sea and mountain views — watch the liners go by. A rare commodity on today's market. MLS. Priced to sell at $77,900.
2. LANGFORD — JUST LISTED. Only two years old, this 3-bedroom, 1½ bathroom, full basement Hucker home is located on a nicely landscaped lot on a quiet no-through street. Large sundeck. MLS. Value-priced at $55,000.
3. OAK BAY BORDER. Two-bedroom charmer on a pleasant treed lot on quiet street. Perfect retirement or starter. MLS. $38,900.
4. HAPPY VALLEY — COLWOOD. JUST LISTED. Six brand new Hucker homes in a quiet treed subdivision. All with 3 bedrooms, 1½ bathrooms and basement. MLS. These will move quickly at the realistic selling prices of from $49,400 and up.
5. SIDNEY — JUST LISTED. Beautiful two-bedroom, full basement, traditional tudor, on lovely landscaped treed DOUBLE LOT (total 100x120). Located on quiet street, close to sea and all amenities. Indeed a buy at $55,000 with terms.

Remember, to view any of the above listings call
ROBERT YOUNG 477-8749 or
JIM WEST 382-1145 or
383-4124 anytime

J.D. BOSDET LTD.
120-727 Johnson St. 386-3128

NEW HOMES
Corner Wallace Dr. and Cultra Ave.
OPEN HOUSE
Daily 4 to 7:30 p.m.
10 new homes located in Central Saanich. Priced from $49,900 to $59,900. Distinctive designs with 3 BR, master ensuite, fireplace, full basement and roughed-in fireplace, and plumbing down. Large lots (minimum 8400 sq. ft.) with underground services. Superior construction at less than you will pay for comparable homes anywhere in the Greater Victoria Area. For prior viewing or further directions call:
BRUCE POLLOK 385-2651
ED KRAFT 652-3676
ALICE MOORE 592-4529

Whyte & Gower
Oak Bay Properties Ltd.
2227 Oak Bay Ave.
392-2407

NEW LISTING
OAK BAY
MUSGRAVE ST.
Immaculate home, easy care grounds: Living and dining room, remodelled spacious kitchen with breakfast area. TWO BEDROOMS, Hi dry spotless basement, room for 3rd bedroom. Near shopping and Willows Beach. New stove, fridge included. Full price $46,500. For appointments call GLADYS MILLER, 598-7936 or 592-2407 anytime.

WILLOWS
$46,900
An absolutely immaculate bungalow close to school and Estevan Shopping Centre. Large living room with open fireplace, family room and dining room. Most attractive kitchen with hand-crafted cabinets. Two bedrooms and four-piece bathroom on the main floor, additional bedroom down. Separate garage on lane. See this attractive home now. Call LORETTA HOGARTH 592-2407 or 592-3537.

TUDOR-STYLE HOME
507 ELKWOOD RD.
(Corner of Oldfield)
6-year-old Tudor-style home situated on 1.6 acres, only eight miles from downtown. 3 bedrooms, 2 bathrooms, compact kitchen with built-ins. Separate dining room, charming open beam living room with brick fireplace. Feature — mezzanine studio. Good barn with Tack room and hayloof, double carport. $78,000. (MLS 9098). For appointment to view call JOHN REYNOLDS, 592-2407 or 592-2800.

HENDERSON REALTY
WE BUY, SELL AND TRADE
385-9741 ANYTIME

BRAND NEW HOMES!!

COLWOOD AREA
12—3-bedroom homes on large beautifully treed lots. Good financing all down payments considered. $47,500 to $49,500.

BRENTWOOD
2—2-bedroom homes. Views of the inlet. $49,500 and $49,700. 11% mortgage. 10% down may handle.

GORDON HEAD
Buy now before contractor builds and save at least $5,000. Quality built 3-bedroom homes on choice lots. Good financing available.
W. McCARTER 592-3970 R. GIBSON 658-5153

BY OWNER
Sidney area, new 3-bedroom home over 1300 sq. ft. with all features. Asking below list price of $49,500. Immediate possession. After 5 p.m., 598-6518.

250 HOUSES FOR SALE

WALL & REDEKOP HOMEFINDERS REALTY LTD
3480 Douglas 386-2911

422 OWENS ROAD, COLWOOD
OPEN FOR VIEWING
2-4 P.M.
THURS. AND FRIDAY
SEPT. 19th and 20th.
Drive out and see this pleasant 4 bedroom family home. There's a large rec. room in the full basement, additional paved parking for a boat or trailer, and a lovely large fully fenced secluded tree shaded garden. The taxes are low ($349.82) and it is close to schools. Quick possession if required as the owners have already purchased. View, then make your offer to the asking price of $52,500. MLS. NINA or BOB STEPHENS 386-2911.

OPEN HOUSE
2173 BRADFORD, SIDNEY
(turn left on Resthaven Dr.)
1:30-4:30 P.M. — SATURDAY
This 2-year-old charmer has lots of space for growing family. 2 bedrooms up, 2 down, 2 bathrooms, plus rec. room. Fully landscaped and immaculate throughout. $43,900.
HELEN PHILLIPS
386-2911 386-9062

OPEN HOUSE
SEPT. 19, 20, 21
1:30-4 P.M.
2863 LAKEHURST
(out Trans-Canada Hwy.)
Turn left at sign reading "GOLDSTREAM INN." New quality built 3 bdrm. (en suite). W-W shag, beautiful taffy stone fireplace. Full basement, R.I. for future development. Excellent financing. Try $7,500 down on an asking price of $51,000. DON HAMILTON, 386-2911 or 478-3552.

OPEN HOUSE
SAT., 2-4 P.M.
5308 WESTHOME ROAD.
VLA? or how about some elbow room! 2,000 sq.ft. of living space on a high location, boasting .56 of an acre. A real family-size ranch-style home. Within walking distance to Prospect Lake. Asking $67,500. MLS. Call today: CURT SHUBROOK, 386-2911 or 382-6961.

CHARACTER LOG HOME
Hide-a-way in the trees. Unique 7-year-old log home on 4.25 picturesque acres. 2 bedrooms, well planned kitchen with built-in oven and range. Floor-to-ceiling rock fireplace in cozy living room. Low, low taxes. Be one of the first to view this unusual property, at $52,900. It won't last long. Phone: JO LENNOX, 386-2911 or 478-2563. MARILYN MOORE, 386-2911 or 478-2482.

GOOD FOR WORKING COUPLE
over 1,100 sq. ft. of home. 3 bedrooms, with no gardening or outside worries. All for only $35,900. Must be seen to be appreciated. DAVE ROBERTS, 386-2911 or 477-1317.

GORDON HEAD
Large 4-bdrm. home on quiet no-through st. Spacious family rm. with stone F.P. Gracious entrance leads up to dining area. Modern kitchen with bright E.A. Sundeck, and carport, master bdrm. ensuite, plus walk-in closet. Offers to $69,900. Quick possession. POLLY HIGGINS, 386-2911, 24 hrs., 592-4111.

GORGE VIEWS
$49,500
Lots of views — lots of room, on a high location overlooking Gorge Park — A real cute 3-bedroom, character home — lovely immaculate shape. MLS. Call CURT SHUBROOK, 386-2911 or 382-6961.

HORSE COUNTRY
See this 3-bdrm., no-step home on 1.6 acres, with fenced pasture. Asking $46,900. MLS 7299. POLLY HIGGINS, 386-2911 or 592-4111.

OPEN HOUSE
SATURDAY, 1:30-4 P.M.
7079 SILVERDALE DRIVE
B-R-E-N-T-W-O-O-D
Warm, immaculate, 4-bedroom, 3-bathroom home on well manicured lot close to everything. If you wish to buy a fine home see this oen for only $56,500. HAL BARBER, 386-2911 or 479-6479.

GLANFORD
$45,900
Close to schools, buses, shopping, etc. This is a 2-bedroom, full-basement home in excellent condition. New roof a few months ago. No work to move in. Yard spotless. Drive-in garage on quiet strtet. HAROLD BARBER, 386-2911 or 479-6479.

NOT TO OLD DUPLEX
Up anddown, 2 bedrooms each, oil heat, large lot. Only 6 houses from waterfront and beach in Esquimalt. Asking $48,500. To view call HAROLD BARBER, 386-2911 or 479-6479.

SOOKE
$27,000
Modular home and lot on quiet street near centre of town. This new modular 12x60 has L. room; kitchen; and dining area; 2 bedrooms; 4-pce. bath. Will be finished and furnished to your taste within 2 weeks of your purchase. Extra 16x20 master bedroom and en suite plus wrap-around sundeck will be available for $2500 extra. To view call HAROLD BARBER, 386-2911 or 479-6479.

AFFORDABLE
Home plus Cottage. Yes at $33,900 this home is reasonably priced even without the income from 1 bedroom rented cottage, but let the rent help with the payments. Located on double lot in Shawnigan Village. 30 min. drive from Victoria. In a quiet area off the main road but only a few minutes walk to beach and amenities. Some lake view. Older no step home in good condition offers 3 bdrms. nice kitchen; diningroom; large living-room and family room. Oil furnace. Nicely landscaped yard; low taxes. This property won't be on the market for long so phone now for appointment to view. MARILYN MOORE 386-2911 or 478-2482 Immediate Possession.

CIRCLE THESE HOUSE BARGAINS
New 3-bdrm.; 1½ bath, Colwood. $52,500; Smaller 3 bdrm.; lovely lot, Langford, $38,500; 2,100 sq. ft. Tudor; 3 bdrms., L.R., D.R., Den, F. Basement and D.I. Garage. Easy care lot. Victoria; 2,200 sq. ft., 3 bdrm., with bsmt. in-law suite, excellent backyard privacy, Oak Bay Border; 2,800 sq. ft. rancher, 4 bdrms. Plus in-law suite, ½-acre lot. Colwood area; Executive home Esquimalt, lower Rockheights area, ⅓ acre lot. Seaview. To view call JACK GREENWOOD. 386-2911 anytime.

CLOSE TO UNIVERSITY
Outstanding split-level home. Country setting yet close to all amenities. All rooms bright and spacious. L.R. has floor-to-ceiling fireplace, separate D.R. with sliding doors to sundeck. Country kitchen, 3 bedrooms up, 1 down, 2 bathrooms. Roughed-in rec room. Terraced garden is ablaze with colour. $76,000.
HELEN PHILLIPS
386-2911 386-9062

COTTAGE
CLOSE TO THE SEA
Nestled amongst lovely green lawns, and shady trees on a choice fully fenced corner lot, with 2 bedrooms and cozy living and dining rooms. The furnace, duct work, water heater and 100 amp service installed 5 years ago. Large fully insulated workshop adjoins the double carport. Just listed at $38,900. MLS. NINA or BOB STEPHENS.
386-2911 (24 hrs.) or 479-5463

DREAM HOUSE
On quiet cul-de-sac, gorgeous valley view. 4 bedrooms, 3 bathrooms, quality constructed and tastefully decorated throughout. Large beautifully landscaped lot. $56,500.
HELEN PHILLIPS
386-2911 386-9062

GABRIOLA ISLAND
$32,000
Are you tired of city dwelling? Then let me show you this 3-bedroom, double-wide mobile home. Like new condition on a nice lot, close to the beach, with a partial sea view. All modern conveniences, peace and quiet included. I will be on Gabriola all day Saturday for your viewing convenience.
ALSO
I have several individual lots listed on Gabriola. Call now: WILMA WINTER, 386-2911 or 478-1466.

GORDON HEAD
$49,500
Lovely 3-bedroom home in this desirable area. Over 1350 sq. ft. on the main floor with wall-to-wall carpeting throughout. Bedroom and rec. room finished in the full basement. Large 100x120 landscaped lot. Ready for early occupancy. Call "ELSIE O'BRIEN" anytime, 386-2911.

250 HOUSES FOR SALE

WALL & REDEKOP HOMEFINDERS REALTY LTD
3480 Douglas 386-2911

LAND CONSCIOUS?
Four-bedroom home on 20 acres of rich farm land. Close to park and marina. Well constructed home with large living room and dining room. Kitchen is well designed with custom built cabinet. Would you believe — $110,000! ELEANOR BRAY anytime. 386-2911 or 592-1130.

OPPORTUNITY KNOCKS
Vendor leaving the country and must sell this bright sunny home in a country setting. 3 bedrooms, L.R. with white rock F.P.; D.R.; full basement and only 6 months old. Price $51,900. ML 9238.
HAZEL CLARKE
385-6635 386-2911

SEA VIEWS
2 new homes in Central Saanich designed for gracious living close to all amenities on a quiet cul-de-sac. An opportunity to incorporate your own colour scheme if you buy now.
ELEANOR BRAY anytime.
386-2911 592-1130

CHURCH WANTED
We have two congregations needing new location, City, Esquimalt, Colwood or Sidney preferred but will consider other area. Will also consider suitable building sites. Please call MARILYN MOORE, 478-2482 or JO LENNOX, 478-2563 off. 386-2911.

COUNTRYFIED TUDOR
With sea views. You'll want to see first hand this tastefully styled 3 bedroom home. 1,848 sq. ft. of finished accommodation. Separate dining room; W-W; (two fireplaces); 3 separate plumbed areas. Rec room. Stucco and shake exterior. 80x125 foot lot. 9% mortgage. All for only $69,500. Call JOHN D. TISDALLE, 656-1789.

GORDON HEAD
Tremendous area for all ages! 8-yr.-old, 3-bedroom home with all the kinks taken out! Lovely in-law suite in basement for "whatever." Beautifully landscaped. Seclusion in backyard. Priced at $72,900. MLS.
LOLA CLARK
386-2911 479-3010

SIDNEY CHARMER
$43,900
Charming near new home for sale. Cathedral entrance; 2 bdrms. up; 2 bathrooms. Fully landscaped lot. MLS. Hurry and call ELSIE O'BRIEN 386-2911 anytime.

LETS GO SAILING
WATERFRONT
Watch the fish jump from your living room window. A lovely home plus extra revenue from small cottage. You too can afford this home on the Saanich Peninsula. Easily accessible, clean beach. A play park at your own door. Call JOHN D. TISDALLE, 656-1789.

WILKINSON ROAD
An attractive 2 bdrm. starter home. L.R. with stone fireplace, and room for a workshop in the part basement. If you like a high woodsy lot, view this property soon, then try your offer on the asking price of $36,900. HAZEL CLARKE or NORMA HILL, 386-2911.

BICO
BOORMAN INVESTMENT
Co. Ltd. — 386-7521

NEW — FOR YOU
$43,900
Move quickly — to possession of this fine 3-BR, full basement home. Wall-to-wall throughout. Ensuite bath via master bedroom, roughed-in basement for added living potential. Nicely treed lot, just a pleasant 30 mins. drive from City to South Sidney and 9491 Greenglade Rd. Open daily to view. 2-5 P.M. Call:
TED KAY 386-7521

ESQUIMALT
$34,500
Bright, clean, 2-bdrm., no basement home on a quiet cul-de-sac off Colville Rd. Adjacent duplex-zoned lot is available at $23,500. For full details and to view call:
386-7521 ANNE DUGGAN 598-7811

THETIS HEIGHTS
EXCELLENT VALUE
NEWLY LISTED
There is approximately 1,400 sq. ft. of living area in this most attractive shake roofed bungalow with stucco, wood and stone exterior featuring a 22-ft. living room, two bedrooms, 13x12 and 10x9, a 15x11 family room or the 3rd bedroom, plus 20-foot sundeck. Full basement with drive-in garage and oil hot water heating. MLS.
Price $49,900
Please call
386-7521 STAN CORNISH 592-6079

JUST LISTED!!
$39,900
And won't last long, immaculate no-step 3-bdr. home, feature fireplace wall in living room, bright family kitchen with utility, wall-to-wall throughout. High fenced yard for privacy plus extra parking. Exclusive with
MRS. MARILYN SECORD 386-7521

3 DUPLEXES
1—SxS duplex in the best part of James Bay only half block to sea. Fantastic location and value at $54,000. MLS.
2—8-year-old. 3 bedrooms and rumpus room on each side. Saxe Point park area. Top condition. Only $79,500.
3—2 bedrooms, most immaculate SxS duplex with high bright basement. Suitable for further developement. $64,900.
For full information please call anytime:
386-7521 MRS. O. ZACHARY 592-2265

FAIRFIELD
EXCEPTIONAL
LOCATION
Close to sea, overlooking park. High quality building, a worthy setting slate roof, maintenance free, stylish exterior, colored windows and balcony. Suitable for professional executive or family appreciating value. charm, space of unique residence.
386-7521 OLGA ZACHARY 592-2265

ESQUIMALT
$36,500
A well-maintained 2-bedroom older home with full basement. Automatic oil furnace. Frig and range included. Other furniture available if desired. Owner will carry balance with reasonable down payment.
386-7521 ERIC GRAHAM 656-4489

$19,000
FULL PRICE
Dr.-by 520 Vincent Ave., in the Gorge District, a small cottage on 50'x120' lot. For appointment to view call:
IAN A. BOORMAN
386-7521 anytime

1111 Government St.

FAIRFIELD $41,500
By owner, older home, completely and tastefully redecorated and upgraded inside and out on large fenced lot with fruit trees, main floor consists of living room with fireplace, dining room, kitchen, bath and one bedroom, second floor, 2 bedrooms, full basement with extra room, new wall-to-wall throughout. First mortgage of $24,500 at 10% can be assumed or increased at current rates. 214 Howe St. 385-4395.

ALLTOWN REALTY LTD.
477-6973

250 HOUSES FOR SALE

Island Pacific Realty
3200 QUADRA 388-6231

SCOTT ST., $32,900
4-BDRM., family home, new furnace, hot water, roof, etc. Needs some finishing. Appliances may be included. Try your down payment. FREDDY STARKE, 388-6231 or 479-3866.

662 PINE STREET
1—Excellent financing available, can be bought for as little as $2,500 down.

TEN ACRES
3—With 364 sq. ft. of waterfront on Salt Spring Island. Only $41,900.

2204 MALAVIEW
SIDNEY
4—Excellent location, close to shops, this well built two bedroom home would be ideal for your retirement. It has new wall-to-wall carpeting and recently redecorated. The vendor has purchased a new home and is most anxious to sell. Price reduced to $37,500 with immediate possession.

247 ST. ANDREWS STREET
5—Lovely four-bedroom converted to coach house of approximately 1,800 sq. ft. in a very large lot near Beacon Hill Park. In fine shape and with masses of character and charm. This house will not be on the market long at $54,900. FOR INFO ON THESE FIVE PROPERTIES AND MORE CALL JOHN WEST AT 388-6231 or 656-5809.

$28,000
Five thousand down, balance at $230 per month. Small two-bedroom starter or retirement, good size lot. Close to Gorge waterway. IRENE DALZIEL 477-6380 or 388-6231.

ROCKLAND, $79,900
Attractive, immaculate three-bedroom home on quiet cul-de-sac with sea and mountain views. Beautiful landscaping. $25,000 down, balance to vendor at current rate. Showing by appointment only. CALL R. KEELING, 388-6231 or 383-3860.

IDEAL V.L.A.
2 bedrooms. New wall-to-wall and lino throughout. Modern kitchen. Glen Lake area. Asking $42,900. .48 of an acre. CALL IRENE DALZIEL, 388-6231 or 477-6380.

5 BEDROOMS
PLUS IN-LAW
Large family home close to Simpsons-Sears with spacious dining room, living room with fireplace. 1 and 4-pce. bathrooms plus in-law suite in basement comprising of living room, bedroom, kitchen and bathroom. Good wiring and plumbing. For more info call CHRIS GREIG, 388-6231 or 479-7995.

COUNTRY LIVING AT ITS BEST
Approx. ½ acre with 3-br. home. L.R. with F.P., D.R., big Kitchen and Laundry with washer and dryer hookups. Property is flat and very nicely treed. All for $39,900. To view call SHANE BEFURT, 477-9730. I.P.R., 388-6231.

ALSO CHEMAINUS
1.69 acres with a really nice modern-family home and full basement. Could make an ideal nursery farm as the soil is perfect. Could also be ideal for two horses. There are 24 fruit trees, beautiful vegetables and flowers and shrubs. NEW LISTING AT $59,900.00 BEN GREIG 388-6231 or 598-3105.

OLDER FOUR BEDROOMS
In excellent condition throughout, large kitchen, full basement, close to Cedar Hill Golf Course. Fantastic garden with pear, apple, peach trees. Wonderful soil. Lovely lawns and vegetable garden. Priced to sell at $44,900.00. But make an offer. Call BEN GREIG 388-6231 or 598-3105.

3 or 5 BDRMS
$36,900
Extremely large older home in good repair. Two fireplaces, wall-to-wall and full basement. A very good buy. GERRY FINNIGAN, 388-6231 or 388-6275 LOC. 2516.

COUNTRY SECLUSION
Or at least a kennel licence is available. Presently VLA. Lovely 3-bedroom, full basement home only 2½ years old. Built for convenience and seclusion on two acres of treed land sloping to year around trout stream in Metchosin district. Asking $62,900. MRS. McKEAGE, 388-6231 or 479-5868. MLS 8781.

Island Homes Ltd.
2504 DOUGLAS
386-7545

BRAND NEW HOMES
HUCKER-BUILT
$49,400-$52,400
On quiet cul de sac, beautifully treed lots, near elementary school, shops and bus. Three bedrooms, 1½ bathrooms, good development space for Rec. Rm., 3rd bathroom, extra bedroom. Call us for possible financing to your cash.
J. BARTON or J. C. BAXTER
386-7545 (24 HRS.)

UPPER LANSDOWNE
This is one of the choicest areas to live in. Close to University, all schools and the Racquet Club:
2-bdr. home, with 3 extra bdrs and bath in the finished basement. Only $64,900.
3-bdr. home nicely decorated throughout with bdr. and bath in basement. Choice lot. $72,500.
4 or 5-bdr. home with 2½ baths. delightful kitchen secluded sundeck over double carport. Fully finished ground level basement, large lot a real buy at $79,500.
For these, and other homes for sale on the Lansdowne slope please call Ron Crow, 592-4989 — 386-7545 (anytime).

CHAMPION
Real Estate and Dev. Ltd.
MT. STEPHEN $45,500
Quiet corner of Victoria
Surrounded by Garry Oaks
FAMILY HOME
3 bedrooms with 4th in basement. Well maintained, low taxes. Friendly, comfortably spacious.
JOHN JENKINS 598-5767
813 Fort St. 388-4477

T/C TOWN AND COUNTRY REALTY
3579 Douglas Street 382-7276

BY OWNER
2-bedroom, newly decorated house with fireplace, utility room, part basement. Sundeck and carport. On well landscaped lot. 20 minute bus service, on quiet street. Excellent retirement home. Drive by 2528 Asquith and if interested phone 385-2630 to view, before 7 p.m., no agents please.

CENTRAL SAANICH PRIVATE, 12-year-old on an east view lot. 2 or 3 bedrooms, 2 full baths, 2 fireplaces, charming family room. Natural landscaping, secluded, covered patio, double carport, covered boat parking. Terms available on full price, $63,500. Appointment only, 652-3753.

FAIRFIELD AREA, BEAUTIFUL older home for sale. 5 bedrooms, full basement, den, separate dining room, fire equipped, emergency light system, 3 fireplaces. Also small revenue coach house in back. Asking $68,500. 383-3577, no agents please.

LOVELY, 6-YEAR-OLD SPLIT level, 3 bedroom, 2½ bath, family room, 2 fireplaces. Cedar Hill area. Large 10 per cent mortgage assumable. $54,000. 388-4653.

HOUSE FOR SALE. TO BE moved. Apply 1870 McKenzie Ave. 8 a.m. to 4:30 p.m.

250 HOUSES FOR SALE

GARDNER REALTY Ltd.
385-7721

REDUCED TO
$38,500
VIEW ROYAL
Older renovated 3-bedroom home on a quiet street. Ideal family home with different floor plan, has appeal. Room for further development.
385-7721 BRIAN COUTTS 598-2405

M.L.S.
Smart 2-yr.-old, 2-br. home plus 3 br. in basement with rec. room. Hardwood floors throughout. Large sundeck over carport. This is a well-built home. Vendor will carry second mortgage to qualified purchaser. Priced at $46,500.
385-7721 BRIAN COUTTS 598-2405

OAK BAY BORDER
3 BEDROOMS
This is an older home with style! The old charm and modern conveniences. The old wood has been preserved in living room. The 12'x18' formal dining room, complete with fireplace, has a built-in china cabinet and bookcases. Large modernized kitchen with it's own eating area. All 3 bedrooms have walk-in closets, and one even has it's own balcony. Another room in full basement suitable for work room. Don't wait to call for this new exclusive listing — Just $48,500.
385 7721 KENT MACLEOD 385-2016

NEW LISTING
OAK BAY BORDER
$44,900
Large family home or up and down duplex. Presently owner occupied on the main floor. Upstairs there is a self-contained 2-bedroom suite with separate entrance. OOM heating and an extra bedroom in high cement basement. This is a spotless home located on a 64'x120' lot with lots of fruit trees and only 100 yards of Oak Bay Avenue!
CLIFF SALMOND
385-7721 477-3626

1 ACRE
3 BEDROOM
If you like country living, you'll like this. Taxes $1 per year and water bill $0 per year. This country home features:
—big bright kitchen
—dining room and large living room
—drive-in garage in part basement.
The balance of basement could easily be dug out. Lots of room for house expansion. Plenty of trees for kids to play in! $37,500.
KENT MACLEOD
385-7721 385-2016

UNDER $30,000
DUPLEXED ZONED
Can anything be good under $30,000? Try this for a starter home or for upgrading property. This two-bedroom home in better part of Esquimalt is now ready for your inspection. Priced to sell at only $25,000. Phone now for this new exlusice listing!
KENT MACLEOD
385-7721 385-2016

OWNER
TRANSFERRED
$36,500
This property combines the convenience of being close to town with the freedom of open space. This 2-bedroom home adjoins a natural 12 acre city park. Immagine, new wallpaper, new wall to wall, new copper plumbing, new wiring and new paint on outside. This home has been renovated for owner but he has just been transferred. It features living room, dining room, large kitchen with eating area and full basement with 2 more rooms. Stove, fridge, washer and building materials included. Phone me now!
NEW EXCLUSIVE LISTING!
KENT MACLEOD
385-7721 385-2016

GORDON HEAD
3 BEDROOM
This attractive home is unique. It is a 3-level split. The bedroom area is entered by a balcony tha overlooks a spacious living room. There is a brand new floor to ceiling white brick fireplace with raised slate harth. Touch-latch kitchen cabinets. Another bathroom down adjoining a 12'x19' rec. room. Excellent schools within 3 blocks. This will not last! Call now for this exclusive listing. $49,900.
KENT MACLEOD
385-7721 385-2016

NEW LISTING
2 YRS. OLD
Gotta large family? Want country living? Look at this!
—5 bedrooms
—finished rec. room
—4-pce. bath plus 2 — 2-pce. baths
—large kitchen and dining area
—floor to ceiling fireplace in living room
—Sundeck off kitchen plus another off Master bedroom.
Better than new at $54,950. M.L.S.
385-7721 Cliff Salmond 477-3626

J.D. BOSDET LTD.
120 - 727 JOHNSON 386-3128

COUNTRY SETTING
OWNER ANXIOUS
2-BR, living room with fireplace on a 150x138 ft. secluded lot and equally divided into 3 legal lots. The no step bungalow features a total of over 1200 sq. ft., offering a great deal of privacy, overlooking rolling valley views and located on near ½-acre. Offers to $37,900. MLS 8962. Call:
Ed Kraft 652-3676

BRENTWOOD
1 ACRE
On sewer and already approved as a four-lot subdivision. Excellent opportunity for a developer or for an individual to create his own large building site, and sell off the balance. The existing two-bedroom full basement home can be made into good accommodation with decoration and minor structural changes. Price $65,000: Call:
Alice Moore Ed Kraft Bruce Pollok
592-4529 652-3676 385-2651

LAND AND FARM
20.78 Acres of farm land. If you want to secure a future or have a hobby farm this has to be the answer. Now subdivided into 6 separate parcels, completely fenced. Small two-bedroom home, large barn. MLS 9170. Asking $179,000. Vendor will carry some financing. Call:
Alice Moore Ed Kraft
592-4529 652-3676

QUIET AREA
$38,900
Completely renovated 3-bedrooms. In line living and dining room. Delightful new kitchen. W-W carpets. Full high basement. Close to all schools. Owners have purchased, must be sold. Price reduced to $38,900. Excellent financing. MLS 8466. Call:
Alice Moore Ed Kraft Bruce Pollok
592-4529 652-3676 385-2651

SEPTEMBER'S BEST
Close to transportation, schools and shops. Two plus possible third bedroom. Large living room with fireplace, full basement and all in A-1 condition. Good sized lot. Good financing possible. Phone now. City Brokerage Ltd. 386-3547.

250 HOUSES FOR SALE

Western HOMES Ltd.

I CAN'T
BELIEVE IT
The owners have vacated, reduced the price $5,000 to $59,900, and have asked to see all offers. This house is 9 years young, 4-level split, hardwood floors, 6 bedrooms, rec room, liv. room, din. room, big kitchen, eating area, workshop, plus drive-in garage. Sits on a treed seclusion measuring 75'x113', at 3405 Rolston Cres., a quiet dead-end street, in area of lovely homes. ML 7744.
Bill Wilson
386-3494 478-2253

BRAND NEW
SOOKE
$49,900
This quality built home is nearly completed. It features wall-to-wall carpets thru out, 3 bedrooms up, master en-suite, 4-pce. bath, 2 fireplaces, living room, dining room, sundeck, 8'x48'. Full high basement has roughed-in 4th bedroom, bathroom, rec. room. This is an above average built home at a below average price.
Bill Wilson
386-3494 478-2253

$49,900
UNIVERSITY
Near Oak Bay
3 bedroom, full bsmt. home with sundeck. Close to UVic, schools, shops and recreational facilities. A really fine family home in top condition. A very pleasant yard complements this outstanding property. MLS 8987.
FOR FULL DETAILS CALL NOW
Jack Davis
386-3494 (24 hrs)

SOOKE
1.43 ACRES
3 BR HOME
PLUS COTTAGE
Minutes walk from the government wharf. Sound, older three bedroom home with full basement. Surrounded by a beautiful landscaped lot with trees at back. PLUS, a small 2-bedroom cottage can be rented to help pay mortgage. $49,000 (8280). Call now to view:
NEIL R. MacDonald
386-3494 (24 hrs)

VACANT
ROYAL OAK
REDUCED TO
$43,500
Just reduced for quick sale. Three bedroom, 12-year-old home with room for development in basement. On a quiet dead end street, only minutes walk from Beaver Lake Park. (8839). Call now to view:
Neil R. MacDonald
386-3494 (24 hrs.)

VACANT
FOUR BEDROOMS
Located in the Gorge, this large stucco bungalow has had the interior completely renovated, newly decorated, wall to wall throughout. New wiring etc. L.R. and D.R., cabinet kitchen with large eating area. Pem. tiled bathroom, 3 BRs plus one more in basement. Space for Rumpus Room. Drive in garage. Try your down payment, owner will carry. Possession immediate. Price: $37,500.
Stan Evans
386-3494 479-7217

CANADA PERMANENT TRUST
ON DOUGLAS AT FORT

Open Today 2-4
1568 Burton
Newly remodelled and now just like new. 2 bdrms, sundeck, near Simpsons-Sears. Priced to sell at $38,900. (MLS). GRAY LAITE 656-5267, SID HASLAM 477-1994 or 382-9191.

Open Fairfield
252 Richmond Ave.
1:30 - 4
You are invited to view this charming almost new 2 or 3-bdrm home in a quiet area of beautiful Fairfield. Close to buses, etc. Your host will be PAUL HYATT 656-3150 or 382-9191. (MLS 9095).

Open House
Thurs. 2-5, Fri. 3-6
103 Battleford
Older home for $32,000. 2 bdrms. accommodation, full bsmt. with potential, needs a little care, but good for a starter. (MLS) For details please phone MANUEL LOPEZ, 384-9150 or 382-9191.

Sidney $28,500
This cozy little 2-bdrm home is 1½ blocks from shopping and other amenities. Lovely lot with fruit trees and vegetable garden. For viewing call PAUL HYATT 656-3150 or 382-9191 (MLS 9169).

SAXE POINT
Homey 5-rm, 2-bdrm home on lge easy to care lot, in quiet highly desired area. Close to Naden and dockyards. Comfortable living rm has F-place and separate dining rm, and full bsmt. Asking $47,900. Immediate possession. For viewing call WM. SANDERS 479-3394 or 382-9191 (MLS).

A-Frame Cottage
Secluded property of 1.35 acres in Munns Rd., bordering Main Rd. 5 rms. accommodation. Priced at $84,500 (MLS). For further information please call 384-9150 for MANUEL LOPEZ or 382-9191.

Uplands Rancher
Truly a family home with rm for activity offered in this 1800 sq. ft. full bsmt bungalow. In line living rm and dining rm, 4 bdrms, den, 2 full baths, rec. rm, 2-car garage, over ½-acre Beach Dr. lot. Features 2 F-places, W-W carpet, secluded patio, fishpond and beautiful grounds. Priced for early sale at $110,000. For detail and arrangements to view please phone HERB McDANNOLD 479-4127 or 382-9191. (MLS 9125).

Langford
3 Years Old
3 bdrms., 2 bathrms., living rm., dining rm., nice kitchen, utility rm. all on main floor. Asking $38,600. IRENE VAN, 384-9191 or 382-9191 anytime.

Canada Permanent

250 HOUSES FOR SALE

MANN
T. L. MANN and Associates Ltd.
598-5144

OPEN HOUSE
SAT. 1:30 - 4:30
4096 EBONY
TERRACE
GORDON HEAD
You won't believe it. 2,650 sq. ft. on 2 levels. 5 bdrms, 3 bathrooms. Living rm and dining rm with slate F.P. and W.W., large bright kitchen and E.A., 3 bdrms on main, master with 3-pc. enste. 2 more bdrms, 4-pc bath, rec. rm with slate F.P. and wet bar with cabinets on fully carpeted lower level. Beautiful finishing. Double garage with sundeck above. Views of sea and Mt. Baker. Located in area of quality new homes, close to all levels of school and U-Vic. Roomy landscaped lot with mature trees. MLS 9194. Priced at $89,500. For prior viewing call
Bus. 598-5144 Ken Mann
Res. 592-7443

OPEN HOUSE
Sat. 1:30-4:30
2551 TANNER RD.
Quality 3-bedroom home. Large entrance foyer. In-line dining and living rooms with cozy floor to ceiling stone F.P., attractive cabinet kitchen with good sized eating area. Laundry on main. Full basement. Good financing available. Asking $55,900. MLS 8678. Come and make an offer. For prior viewing. please call
Bus. 598-5144 Jack Moen
Res. 658-5448

OAK BAY
COTTAGE
Located in an area convenient to hospital, shops, and schools. A small older updated home with living rm and F.P., 2 bdrms, 3-pc bath, roomy kitchen. Full cement bsmt. Large lot with fruit trees. Furnace, wiring, roof and gutters updated. Clear title. Priced at only $37,900. MLS 8709.
Ken Mann

JUBILEE
FERNWOOD
A lot of family home for a low price. Living rm. with F.P. and W.W., dining rm with W.W., kitchen and pantry and E.A., 3-pc bath, 3 bedrooms, full cement bsmt. Oil furnace, new wiring, W and D facilities in bsmt, copper plumbing, deep lot. Financing available. Priced at $37,500. MLS 8703. Located in area of older well maintained homes. Call
Ken Mann

SHELBOURNE
AT DERBY RD.
Over 1,300 sq. ft. of accomodation on main floor. No bsmt. Living and dining rms, F.P., cabinet electric kitchen, 2 large bedrooms, 3-pc. bath. Utility rm, furnace rm and large family or games room. Attached garage, patio, private yard. Close to bus, shops and schools. MLS 8707. Priced at $37,900. Assume the existing financing. Call
Ken Mann

ESQUIMALT
4 BDRMS.
Located in a quiet area close to bus, shops and sports centre. 12-yr.-old home. Living and dining rms., F.P. and W.W. Kitchen with eating area. 4-pc bath, 3 bdrms. Full bsmt with 4th bdrm, roughed in rec. rm., 2 pc bath, large utility-storage rm. Drive-in garage. Easy care lot. Easy to finance. MLS 8700. Priced at $55,000. Offers considered.
Ken Mann

GORGE-
TILLICUM
Expensive carpet and wall paper make this a real dream home. Living rm with stone F.P. 2 bdrms, 3-pc bath and roomy kitchen. Cement bsmt with 3rd bdrm and utility area for W and D. Large double carport with sundeck above. Oil heat, new wiring, copper plumbing. Room for boat or trailer. An excellent starter or retirement home. Priced at only $35,900. New MLS 9261. Call
Bus. 598-5144 Ken Mann
Res. 592-7443

Bayshore realty ltd.
512 FORT STREET 388-6424

QUEENSWOOD
SPLIT-LEVEL
3 bedrooms, dining area, family size living room with fireplace and floor-to-ceiling windows overlooking secluded lot. Large recreational room on lower level. Two baths, one 4 Pce. and one 2 Pce. Large workshop and loads of storage area. Carport and extra wide driveway has room for second car and boat. For the best in Western Contemporary Style Living this 1600 sq. ft. home has lots to offer. Full price only $58,000. MLS 8848.
WILF COTTON
388-6424 Res. 479-3876

"SNEAK PREVIEW"
BROADMEAD
$86,500
Contemporary design, on the hill and scheduled for completion in mid October. It is rather difficult to visualize the end product but we are "game," if you have an imagination. One thing is certain; the builder always specializes in quality construction. Upper level for sleeping; main level for dining, entertaining and relaxing; and basement suitable for future recreational development. Four bedrooms, two and one half bathrooms, den, pantry, laundry room, walk-in closet, two sundecks, panelling, wall paper accents and wall-to-wall throughout. Even a built-in dishwasher is on order! Carpet is on the way but still time to select your light fixtures. MLS 9284. (Wear old clothes).
BRENT D. EWING
388-6424 (Res. 658-5661)

BB BROWN BROS. on LANSHARD
385-8771 (ANYTIME)

OPEN HOUSE
5246 PARKER AVE.
CORDOVA BAY
SAT., SEPT. 21st — 2 to 4:30
Lovely sea views and ½ block to sandy beach. Spacious family home. Main floor 20x14.6 living room with fireplace, 15x10 dining room, 12x10 den or 4th bedroom. All oak floors — large electric kitchen, 4-piece vanity bath — utility room set up for washer-dryer, plus 23x11 Rec. room. Upstairs — 3 large bedrooms and 2-piece bath. Patios front and rear. Ample parking. Exclusive with CEC PEARCE 385-8771 anytime. All for $57,500.

OPEN HOUSE
2065 PIERCE AVE., SIDNEY
1:30 to 4:30 SAT., SEPT. 21
Near-new 2-bedroom home with wall-to-wall carpet in living room and dining room. Grade level rec. room with fireplace and 2 more bedrooms roughed in. Reasonably priced at $45,900. MLS 9192 JOE RICKARD 385-8771 or 656-1628.

HIGH QUADRA
An attractive 2-bedroom stucco bungalow on nice garden lot with fruit trees and shrubs. Cozy living room. Fireplace, plus dining room. Close to shopping, bus and schools. MLS 8834. Asking $45,000. Phone 385-8771, CEC PEARCE (anytime).

BRAND NEW!!
CLOSE IN!!
Choice of 11 — $51,900 to $53,900. Territorial views, most over 1200 sq. ft. en suite, full basements, built by a respected builder. Still time to pick colours, etc. Hard to believe? See for yourself. Call Jack Kennish, 386-3585; res., 479-3061. Victoria Realty Ltd.

250 HOUSES FOR SALE

VICTORIA REALTY LTD.
VR 386-3585

SURPRISE AWAITS
YOU
4 BEDROOMS
Conveniently located in the Hillside-Quadra area. The living room has wall-to-wall carpet and a fireplace, family size kitchen, 4 excellent bedrooms plus a full basement, new roof and separate garage. Surprisingly priced at $35,900, be the first to view this home, by calling Grant MacFarlane, 386-3585 anytime.

LAKEHILL
Be the first to see this BEAUTIFUL NEW HOME close to completion. It is situated on a high WELL TREED LOT, overlooking the LAKE. Three large bedrooms. Spacious open living-dining room with sundeck off. Full basement with roughed-in plumbing and fireplace. Wall-to-wall carpet throughout. Priced at $56,900. Colin Munro, 386-3585, anytime.

TOWN & COUNTRY
HOME PLUS
INVESTMENT
The future land use of this house could increase your investment while you are enjoying this home, that includes 2 bedrooms, living room with fireplace, separate dining room, bright kitchen with a good view, high basement with potential for future development. Priced to sell at $44,500, an exclusive listing with Grant MacFarlane, for more details call 386-3585.

11 NEW HOMES
Under construction, ready approximately Oct. 1, convenient location, Gianford and McKenzie. Priced from $51,900. For complete details please ask for the "duty man" at Victoria Realty Ltd., 386-3585, anytime. Exclusive agents.

SOMETHING
SPECIAL
¾ ACRE
SECLUSION
FABULOUS VIEWS
THIS HAS GOT TO BE ONE OF THE MOST beautiful pieces of property on Vancouver Island. Live in your own paradise among flowering shrubs exotic plants, rare flowers, nut and fruit trees, berries, etc. all so beautifully arranged that it is breathtaking. Thrill to the sweeping views across the water and inner islands to majestic Mt. Baker by day or the romantic reflection of moonlight at night. Set amongst this beauty is a cute 3-bedroom basmt bungalow, sparkling inside and out like a precious jewel. Your very own unlimited supply of crystal clear water. You will have to act fast or you will miss this rare and sensational buy at the low price of $56,000. Phone Morris Lund or Gerry Porter, 386-3585 anytime.

National Trust
SINCE 1898

OPEN HOUSE
SAT. 2-4:30 P.M.
1956 SANDOVER
¾ ACRE
Quality is the key not in this custom built 2½ year old lovely family home. The attractive exterior with it's background of trees has a shake roof, bay window and double attached garage. The inviting entrance leads to an impressive sunken living room with a floor to ceiling stone fireplace and panoramic valley views. Step up to a spacious dining room that leads to a kitchen that is a woman's dream with it's built in dishwasher, double sinks, fan and large eating area. There are 4 bedrooms. The master with ensuite plus his and her closets. Panelled rec. room with wet bar, 2 more full bathrooms, large games room, private deck and patio, all for the asking price of $79,900. ML 8513.
JUNE HOUGHTON
386-2961 477-6185

ALMOST
WATERFRONT!
METCHOSIN
LAGOON
Just a step from the beach, with beautiful sea views. A comfortable bungalow designed for family living (Three or Five) bedrooms depending on your needs. Basement bedrooms can be adapted to a large recreation room. Sit on the spacious sun deck and watch the ships go by! A very large lot with many fruit trees and a good measure of seclusion. Just listed as owners are moving up island. Clear Title. Price $59,500.
W. A. STOTHERS
386-2961 658-5285

COLWOOD
—Well constructed attractive floor plan, 1260 sq. ft. main floor area.
—3 bedrooms, master with 2-pce. en suite, 4-pce main bathroom.
—Living room with fireplace, separate dining room.
—Kitchen with eating area and sliding glass doors to sundeck.
—Full basement with 4th bedroom, utility area, roughed-in bathroom and additional development potential. PRICE $51,900.
ENA OR KELLY NEMETH
386-2961 477-4641

SOLD OUT AGAIN
Thinking of selling? Trying to sell it yourself? Let me take the worry out of selling in today's difficult market, let me put a "SOLD" sign on your property. For confidential valuation call:
R. RUDY ROST
386-2961 658-5490

Investors
SYNDICATE
REALTY LIMITED
620 Broughton St. 386-7721

UNDER CONST.
GORDON HEAD
$53,900
About two weeks to completion — if you hurry, there's still time to choose your favourite colours and floor coverings. There's over 1,200 sq. ft. on main floor, three bedrooms, sunken LR with fireplace, diningroom and deluxe kitchen. Full basement. For further information, call Evan Williams or Leo Pigert, 386-7721 anytime.

OPEN HOUSE
SAT. 1:30-4:30
1502 ELNIDO
4400 BLOCK
SHELBOURNE
$53,900
Seven day occupancy for this brand new home, which has over 1200 sq. ft. on main floor featuring sunken livingroom with rock fireplace. Three bedrooms, master ensuite, separate diningroom. Deluxe family kitchen with large sundeck off. Full basement with roughed-in fireplace and plumbing. Leo Pigert in attendance. For prior viewing, call 386-7721 anytime.

BY OWNER, 4-YEAR-OLD, 3-bedroom home. Close in, asking price $46,900, $17,400 mortgage at 8½% is assumable. Phone 479-8059, between 3 — 7 p.m. No agents.

250 HOUSES FOR SALE

LANSDOWNE SLOPE
JUST LISTED
AN IMMACULATE EXECUTIVE HOME OF 1525 SQ. FT. FEATURING:

Main Floor — Large living and Dining Rooms, bright spacious kitchen with laundry room off, 4 pce. bathroom, three good sized bedrooms, and en suite plumbing with shower.

Downstairs — Full high basement with Billiard room, wet bar, and fireplace, games area, 3 pce. Bathroom, 1 extra bedroom and lots of workshop area.

Outside — Mature shrubs, beautiful flowers, and Golf course lawns makes this home a standout even amongst the fine surrounding homes.

SITUATED IN A COMMANDING POSITION WITH UNOBSTRUCTED OLYMPIC VIEWS

OFFERED AT
$69,900
BRIAN BUTLER 598-4674

WHYTE and GOWER
OAK-BAY PROPERTIES
592-2407

CHARMAN PACIFIC REALTY LTD.
608 Broughton St.
385-9765

NEW LISTING
2 BEDROOMS
No Basement
On a landscaped 60 ft. lot near Shelbourne Plaza. This perfect retirement home, about 1150 sq. ft. in excellent repair. MUST BE SOLD. $39,900 with offers invited.
ALF PORCHER
385-9765 598-8113

CITY
CLOSE IN
Here is a dandy home, older mind you, but in perfect condition throughout. 2-3-bedrooms, lovely dining room with fireplace. L.R., wide halls, lge. spacious kitchen with pantry. Fridge and Range, Washer and Dryer included. Full basement. new oil heat, copper plumbing and new wiring. Beautiful lot with fruit trees. Ah! Yes! R3 zoned. Asking $39,500 full price. Call
LEN LeDOUX
385-9765 382-9852

Byron Price
and Associates Ltd.
804 BROUGHTON ST. 385-2458

IMMACULATE
3-BEDROOM HOME
Beautiful 8-year-old home in immaculate condition with large living rm, pumice stone FP, dining rm, kitchen with eating area, double plumbing, full high basement with 5-room suite which could be rented out! Separate garage. Patio, fruit trees, fenced lot plus many extras. Full price $62,500. Phone Victor Wong 385-2458.

SOMEWHERE
IN CALIFORNIA
there's a Home just like this
Some years ago an American couple came to Victoria and fell in love with US. They bought an elevated view lot in FAIRFIELD and built a replica of their California home. It's a 1,500 sq. ft. 2-bedroom ranch-style bungalow with an unusual floor plan. Most attractive large living rm. with fireplace. Roomy kitchen with knotty pine cabinets and Dutch doors. Hot water heat. A setting of rockeries, arbutus and shrubs. Not in a subdivision. You really should see this. It's DIFFERENT. $59,500. Don Bacon, 385-2458.

A BARGAIN IF THERE EVER WAS ONE
$54,500, 9% INTEREST
SIDNEY AREA
Delightful 1-year-old home.
—Large living rm. and dining rm.
—Extra large kitchen with eating area — oodles of quality cabinets.
—3 twin-size bedrooms
—3 bathrooms
—Family room with built in TV
—Large rec. room designed for dancing plus unique bar.
—Separate laundry room
—Work shop area with plenty of electrical outlets.
—This home must be seen today, it won't last long on the market.
To View:
Call Margaret Wilson
383-4569 or 386-2911
Homefinders, Wall and Redekop

HIGH RICHMOND
1778 sq. ft. on 1 floor — 3 bedrooms — 2 4-pc. and ½ baths — 90x120 sewered lot. This attractive property, easily duplexed is an excellent holding for future development. Further details please call Lee Forbes, 385-1431 anytime. British American Realty Ltd.

BY OWNER, CHARMING 4-BEDroom older home, living room, separate dining room, large kitchen, with carpeting throughout. Stained glass windows, full high basement. Lot is 50'x120' with fruit trees and good fencing. Oil Hot water heat. Close to school and low city taxes. May assume 1st mortgage at 9%. $42,900. 385-2754 or 652-2404.

OWNER
4-bedroom, finished basement, fireplace, attached garage. Large treed lot. Near shopping and schools. $45,000. 478-6961.

FINE OLDER-TYPE FAMILY home. Now duplex. One block from Stadacona Park and Oak Bay Junction. $55,000. Phone owner, 382-4779.

IDEAL HOLDINGS OR DEVELopment duplex zoned lot, with other possibilities. Older 2-bedroom home on property at 1256 Ryan. $31,900 or offers. 479-2990.

250 HOUSES FOR SALE

WHITTOME'S
706 FORT ST. 388-4271

BARGAIN $37,500
Owners leaving Victoria and this offer good to Sept. 20, '74 only. The price has been reduced from $39,500 for quick sale and is a firm price. Vendor to carry half at current rates.

1665 FELL ST.
Separate entrances, 2 living rooms, 2 bedrooms, 2 baths, 2 kitchens with fridges and ranges, partial bsmt. Sep. garage. Lovely garden lot.
Please phone.
388-4271 JACK SWANSTON 592-6338

$44,700 FAIRFIELD CONDOMINIUM
A panoramic sea view from the living room. This home has an area of approx 930 sq. ft. containing a: 10'x8.4" dining area, 9'x9.8" kitchen with frost-free fridge, range and hood, dishwasher and garburator, 15'x15' living room, 10.8"x12.3" bedroom, 10.8"x9.6" second bedroom, 9'x8.10" 4 piece bathroom and a locker room. Included in the price are the facilities of a laundry room, entertainment room, swirlpool, roof garden and underground parking. To view please phone:
JACK SWANSTON
388-4271 592-6338

OAK BAY
This neat, clean home is situated on a level 50'x120' lot located only one block to transportation, one block to Oak Bay schools and two blocks to Safeway centre.
$39,900
The home has approx. 850 sq. ft. and contains: cabinet electric kitchen with eating area and new floor, 2 bedrooms, 13'x15' living room with fireplace, 4 piece bath with vanity, a third bedroom or den on a full cement basement.
Please phone:
JACK SWANSTON
388-4271 592-6338

CIRCLE THIS
You wouldn't believe the value in this attractive contemporary home for only $55,000. Some of the features are: R. H. brick fireplaces, 4 spacious bdrms, 1½ baths, unique Spanish living rm, dream kitchen, lots of cupboards, dining area, rec rm — all in top condition! Excellent school area. Seeing is believing. Quick possession, Lakehill.
388-4271 RUTH LUKAITIS 477-5306
388-4271 SHIRLEY WILDE 478-2459

MOVE RIGHT IN
Smart, clean, no-step stucco bungalow, attractive living rm., lge. kitchen, lots of cupboards, 2 bedrms., wall-to-wall throughout, utility, oil heat, garage and workshop. $37,000. 388-4271, Shirley Wilde, 478-2459, Ruth Lukaitis, 477-5306.
J. H. WHITTOME and CO. LTD.

OPEN HOUSE SAT. 1-4 P.M. 1321 Wilhelmina ASKING $52,900
Beautiful 9-month-old 3-bdr. home located on quiet cul-de-sac in Colwood area. Custom built cabinets in kitchen and bathrooms. Spacious living room with fireplace. Expensive wall-to-wall throughout. Full high basement. Lovely treed lot in country setting. Extras included are 9-month-old stove, fridge, washer, dryer and all drapes. Large 10¼ per cent mtge. can be assumed.
HOWARD MITCHELL
479-4818

OAK BAY OWNER MUST SELL!!
Family home — 17 years old — custom built — one owner — immaculate — 1345 sq. ft. — spacious kitchen with built-in range and oven — 3 bedrooms — high basement with potential student revenue from extra bedroom rec. room and 2-pc. bathroom — close to Willows Beach, Catholic Church, schools, University and shopping centre. Large lot with vegetable garden. OWNER PREPARED TO FINANCE AT LESS THAN CURRENT RATES AND WILL CONSIDER REASONABLE OFFERS. This is a rare bargain with price reduction to $52,500. Phone Bill Palfrey, 386-7545 or 598-4210. M.L.S.
Island Homes Ltd.

OPEN HOUSE
PASCOE RD.—SAT. 1:30-4:30 (Sooke Rd. to Otter Point Rd. then right to Pascoe)
Your opportunity to view this well maintained, 1-yr.-old custom-built 2-bdrm. rancher situated on 2 lovely secluded acres in Holiday Park Subdivision. Carpeted throughout and loaded with extras, the interior is expensively and attractively finished. There is a productive vegetable garden and the property is fenced and suitable for horses, sheep, etc. On hydro — excellent well and insulated pump house. Offers on $71,500 with owners willing to carry part of the financing. New MLS No. 9087. For prior viewing, just call:
BARBARA RAWLINGS
386-2911 or 383-5435
ANYTIME
Homefinders, Wall and Redekop

7 BRAND NEW
Expertly crafted big 3-bedroom bungalows overlooking CEDAR HILL GOLF COURSE, half way town and university. BE HOME FOR LUNCH! Basements fully USABLE with THIRD plumbing roughed-in. All have sundecks, some double carports! It's QUIET here at MEGAW PLACE off Ocean View. $57,900-$64,900. Charman Pacific Realty Ltd.
ALF PORCHER
385-9765 598-8113

CITY TRUST

JUBILEE
Large 3-bedroom home with excellent 1-bedroom suite in basement. Located on quiet street near Jubilee Hospital. Full Price $49,500 with $26,500 1st mortgage at 10%. This is a new listing. Phone Don Jones, 477-9531, res. 479-8386. CITY TRUST.

250 HOUSES FOR SALE

MAYFAIR REALTY
3153 Douglas St. 386-2955
WOODWARD'S MAYFAIR CENTRE

GORGE WATERFRONT
New KRAHN home under construction featuring 3 bedrooms, 2 bathrooms, separate dining room, living room with sundeck overlooking the water, family-size kitchen, full basement. Choice of colours, fixtures, carpeting available at this time. Approximately 73 ft. of waterfront. Mortgage available. Trades considered. Call GEORGE WALL 386-2955 or res. 478-5681.

ESQUIMALT-GORGE
New 1500 sq. ft. home on sewer, storm drain, treed lot, curbed street. Three bedrooms, 1½ baths, family kitchen, L-shaped living room and dining room, also a 13x25 family room finished in plaster and panelling. All this on the main floor. High basement easy for futher development. 10% mortgage. $69,000. GEORGE WALL 386-2955 or res. 478-5681.

SACRIFICE SALE METCHOSIN
This BRAND NEW HOME of over 1300 sq. ft. of super construction is being offered at a sacrifice sale — LOW DOWN PAYMENT. Situated on 2.08 ACRES of view property. Offered at $59,500. Best offer will take it. CALL NOW. LOU BLOOMFIELD, 386-2955 or res. 383-2374.

HIGH QUADRA BRAND NEW
Situated on a quiet cul-de-sac — high location. Oak trees, rocks, 3 bedrooms, master en suite, W-W throughout. Full high basement ready for development. Offered at only $57,900 (MLS). To view, please call FRANK BOUSFIELD, 386-2955 or res. 382-4968.

BLOCK BROS.
1800 Blanshard
3636 Shelbourne
1949 Sooke Rd.

OPEN HOUSE 957 MONTEREY — OAK BAY
FRI-SAT. 1:30-4 p.m. Oak Bay, 5 room bungalow—full high basement. Separate living rm and dining rm, fireplace. Drive-in garage —very comfortable living.
OLIVE L. MARTIN
386-3231
383-7266

OPEN HOUSE 2306 OAK BAY AVE.
1-4 p.m. FRIDAY. Just minutes from all facilities, shops, buses, doctors office, library, schools etc. This 2 bdrm townhouse tastefully combining the old with the new. Features include fireplace, separate dining area, compact kitchen. $49,000
386-3231 IAN BLAZEY 479-8401

OPEN HOUSE 1061 LESLIE DR.
Open between 2 - 5 p.m. on Friday to view this immaculate home. It is worth seeing. Do look into the temptations it has got and also the price has been reduced from $61,900 to $58,900.
386-3231 KEHAR DHAMRAIT
383-2491

OPEN HOUSE
Saturday September 21, 2 p.m. - 4:30 p.m. 7251 Seabrook. (In High Central Saanich.) Owner is anxious to sell this 3-bedroom-plus home. Fully developed downstairs. Come and look it over and make an offer.

SIDNEY BRAND NEW
1450 square feet with 2 bedrooms up. Extra large rooms throughout. Fully roughed-in downstairs. Sundeck over carport. Lovely fireplace. Seaviews. $49,900.

BRAND NEW
Come and inspect the construction of this 1082 square foot home. 2 bedrooms up. Will be a very fine home when completed. Still time to make your own choice of finishing materials and fixtures. A terrific value with seaviews at only $43,500.
Capital Region Agencies Ltd.
656-3951—Sidney
Jim Sloan 656-5311
Jim Jones 656-4597

GORGE AT TILICUM
AT $39,900
IT HAS TO BE A BARGAIN
WILL OPEN
ANY TIME
CONVENIENT TO YOU
THIS 2 BR HOME, LARGE L.R. ADJOINING D.R. (W-W THROUGHOUT) AND SPACIOUS KITCHEN WILL HAVE YOU AGREE THAT THE HIGH BASEMENT OFFERS UNLIMITED POTENTIAL. IF YOU ENJOY GARDENING, USE PART OF 50 x 133 FT. LOT.
AT YOUR SERVICE
AZAM AZAM
383-3440 388-6231
ISLAND PACIFIC REALTY

FOR SALE BY BUILDER
3 or 5 bedroom home under construction with ensuite plumbing. Phone 479-3619.

ESQUIMALT LAGOON, 1 BLOCK from beach. Beautiful sea view, 1,300 sq. ft. brand new, 3 bedrooms, full basement. Full price $61,500. Clear title. 478-6268.

3-bedroom house, 1½ acres, in Sooke, by owner, $63,900. Reply Victoria Press Box 587.

253 COUNTRY HOMES PROPERTIES

BRENTWOOD BAY OFFERS INVITED
Owners will give immediate possession on this 7-year-old custom built home. Located on a nice view lot close to the marinas. 3 bedrooms, den, 2 baths, family room, plus a rec room, spacious living room, with fireplace, dining room, cabi, kitchen. Included are fridge, stove, dishwasher, washer, dryer and new drapes. Asking $59,500. Terms. M.L.S.-9257.
385-3435 AL VICKERS 652-2257
P. R. BROWN AND SONS LTD.
762 Fort St., Victoria, B.C.

3¼ ACRES
NORTH SAANICH, all arable land, gentle slope. Four bedroom older home with part basement, two horse stalls, chicken house and various other buildings. Completely fenced and cross fenced. Fruit trees. Fantastic value. NEW on the market at $73,500. QUICKLY CALL IRENE DALZIEL 388-6231 or 477-6380.
ISLAND PACIFIC REALTY

GROW YOUR OWN MEAT!!!!
Two lovely acres. Pasture with brand new barn. Ideal for cows, horses, pigs, etc. Fully fenced with separate shady corral. Good solid well built small home. Close to town. Asking $59,500. NEW LISTING. BEN GRIEG 388-6231 or 598-3105 Island Pacific Realty.

2 ACRES
Ideal building site and loads of room for horses. On municipal water. Nice pasture. Animal Shelter. The best small acreage available and the price only $26,900. BEN GREIG, 388-6231 or 598-3105. Island Pacific Rlty.

SIDNEY REALTY LTD.
Serving the Saanich Peninsula
656-3928
Real Estate — Insurance

253 COUNTRY HOMES AND PROPERTIES

Western HOMES ltd.

5 ACRES $100,000 DURRANCE LAKE WALLACE DRIVE
THE PERFECT PLACE FOR THE HORSE LOVER, COUNTRY GENTLEMAN, OR RETIRED FARMER. GOOD GRAZING LAND, MODERN 3 BEDROOM, FULL BASEMENT HOUSE, FULLY FENCED, YEAR-ROUND TROUT STREAM, BIG OUTDOOR BRICK BARBECUE, VEGETABLE GARDEN, TWO OUT-BUILDINGS WITH THIRD FRAMED. IF YOU WANT TO GET BACK TO NATURE, THIS IS WHERE IT'S AT. TO VIEW THIS EXCLUSIVE LISTING, PHONE:
Bill Wilson
386-3494 478-2253

PRIVATE SALE
Delightful country home on 2-3 of an acre. 3,000 sq. ft. on main floor. Therma-pane windows, wall-to-wall throughout, 2 full bathrooms plus ensuite. Kitchen with semi-cabinets, family room with one wall built-in bookcase and desk. Large dining room and sunken living room with magnificent stone fireplace. 5 large bedrooms, also den or 2nd living room on main floor. House is U-shaped and has 3 entrances to 48x22 heated pool with barbecue and stone fireplace. Change room with 3-piece bathroom. Finished laundry room and double garage with fireboard lining. Beautiful easy care landscaping, low taxes, delightful sea views. Far less than replacement value at full price of $137,000. For appointment to view 656-3317.

Well planned, 2 bedroom, full basement home of 1250 sq. ft. in the West Saanich area. 5 acres of pleasant landscaped land has 5 good golf holes to play, for your exercise and relaxation. Asking $110,000, needs half cash to handle.
STAN WINTERBOTTOM
385-3435 Res. 598-2253
P. R. BROWN AND SONS LTD.
762 Fort Street
Victoria, B.C.

BRENTWOOD BAY NEW—VACANT
3 bedroom split-level brand new home on a large level lot, near school, shops and marinas. 16' x 14' L.R. with F.P., dining rm with sundeck, cab. kitchen, 4 pce. vanity bath plus 2 pce. en-suite in master B.R. Full basement ready to finish rec. rm., with fireplace, bath room and a den. Asking $48,500. Terms.
385-3435 AL VICKERS 652-2257
P. R. BROWN AND SONS LTD.
762 Fort St., Victoria, B.C.

SAANICH PENINSULA PROPERTIES LTD.
For All Real Estate Requirements
Box 1235, Sidney, B.C. 656-4000

SIDNEY, SAANICH PENINSULA
GORDON HULME LTD.
2444 Beacon Ave. 656-1154

256 WATERFRONT PROPERTIES

SEAFRONT Appr. 2 Acres $60,000
NEVER AGAIN will you find anything like this! Over 200 ft. of waterfront, century old trees, FANTASTIC VIEWS. SECLUSION PLUS. Just 3 minutes from Sooke Village where property values are INCREASING due to tremendous new development and road improvement. I'LL DRIVE YOU THERE, you'll never find it alone.
JOHN BISHOP
384-0581 (24 Hrs.)
JOHN BISHOP LTD.

RETIREMENT HOME ON WATERFRONT
A secluded, nicely treed waterfront holding, at Mill Bay. With sloping access to the beach and wonderful views. Older but good two-bedroom home. Asking $65,000. Appointments to view, call GEORGE NAYLOR at 746-6161 or evenings 746-5210, or LES STAHNKE at 746-6161 or 748-9817.

MAPLE BAY AREA
Trees waterfront lot on water system. Approximately 300' of beach on very protected bay, with deep water anchorage. Asking $39,500. Please call GEORGE NAYLOR at 746-6161 or evenings 746-5210.
J. H. Whittome and Co. Ltd.
68 Station Street
Duncan, B.C.

Oceanfront Home
Everything you could ask for on approximately 1 acre park like seclusion. 140' of pebble beach, southern exposure, swimming, clams, shrimp, crab and salmon at your front lawn. City water, mail delivery, close to schools, shopping centre, golf course. Large well-planned home, 3 bedrooms, king size master ensuite, also den or family room. Large kitchen, views from every room. One of the best on Southern Vancouver Island. A bargain at $110,000. Owner will finance, phone 642-3180 or write Victoria Press Box 529.

LANDSEND RD.
Excellent park-like lot with gentle slope, 9/10 acre with 125 ft waterfrontage. One of the best remaining. Asking $50,000.
WILFRED DAVIS
479-1667 658-5276

J. H. Whittome and Co. Ltd.,
Royal Oak Branch

OPEN HOUSE
OPEN SEA SUNNY BEACH
SAT. 1:00 to 4:00
No. 16 GORDON BEACH
8 miles past Sooke on West Coast Rd. Large treed seafront lot, cabins. Bargain $16,900. Call: LYNETTE DELAHUNT at 598-3321. JACK MEARS OAK BAY REALTY LTD.

WATERFRONT LOT
Beautifully treed lot on Gorge overlooking Gorge beautification project. 180 ft. deep with approx 75 ft. shoreline. On sewer and storm drain. Ready to build or excellent holding. $34,900 cash. Call GEORGE WALL, 386-2955 or 478-5681 Mayfair Realty.

WATERFRONT
Good building site overlooking Florence Lake. Almost one-third acre, 88 ft. waterfront. On Seward Rd. at end of pavement. Asking $25,000.
386-3231 LINDA FAHEY 656-1520
BLOCK BROS. REALTY LTD.

UNIQUE OPPORTUNITY
"Breakwater" Townhouse, Tsehum Harbour, Sidney. 3 bedrooms, 2½ baths, fireplace, w-w carpets, all appliances, 30' wharfage, exclusive and convenient luxury living. Asking $95,000. Phone owner, 592-3480.

WATERFRONT, THETIS ISLAND. 9.2 acres, Cowichan Lake Forest Harbor, view of Preedy Harbor, fully treed, close to ferry, must sell, $78,000. 246-9440 Thetis Island.

MUST SELL
De luxe 2-bedroom cabin, 110' frontage Cowichan Lake Full basement. Low taxes. Offers 112-745-3764.

WATERFRONT PROPERTY
386-7415

SHELTERED ANDERSON COVE, 170' waterfront, 2 acres, southern slope, wharf concrete block building. $59,000 half cash. 642-3879.

256 WATERFRONT PROPERTIES

GORGEOUS HOME PLUS 125' OF waterfront. Truly this is one of the loveliest waterfront properties we have the privilege of presenting. A small estate, . . . a wooded wonderland of beauty and seclusion. Nearly 1 Acre with 2,700 sq. ft. of living area, all on one floor. Spacious outside entry takes you into the luxurious w-w carpeted living room has raised hearth floor-to-ceiling glass facing the terrific view of your own waterfront and picture view of Mt. Baker. Glass doors from dining room led to a cement patio which extends across the front of the house, and the landscaping has been tastefully chosen to compliment the over-all picture. Entertaining sized living room has raised hearth floor-to-ceiling white brick fireplace — coloured indirect lighting around the room add enchantment at night. Separate panelled den is complete with bar and sink. Kitchen has a daylight ceiling complete with Senwood cabinets, built-in dishwasher, range and oven and garburator. At one end of the home there is a huge family room with fireplace, also overlooking the view, 2 twin-size bedrooms and 4-piece vanity bathroom. Down at the other end is your laundry and sewing room and a master bedroom with glass wall facing the view, beautiful 4-pce. vanity bathroom ensuite. There is another patio at the front of the house besides your 2-car garage and workshop. Heating is oil hot water. Part basement. The roof is hand cut shakes. There is also boat mooring down at the beach. All this is for $135,000. No drive-by please. It must be seen. To view call MARGARET WILSON 386-2911 or 383-4569. Homefinders, Wall and Redekop Realty Ltd.

OVER 200' WATERFRONT LOT on Preedy Harbor, Thetis Island. $17,000 cash. 246-9440.

258 CONDOMINIUMS AND TOWNHOUSES

Whyte & Gower
Oak Bay Properties Ltd.
2227 Oak Bay Ave.
592-2407

VICTORIA'S NEWEST CONDOMINIUM SUITES
1115 ROCKLAND AVE.
OPEN DAILY 1-4
EVES. 6:30-8:30
(Except Sundays)
2 bedrooms from $33,000
Featuring controlled entry elevator, pressurized corridors, hobby shop, games room, free parking assigned. Close to shopping, walking distance to downtown and Beacon Hill Park. Special Appts. call 592-2407.

EXCEPTIONAL VALUE TOWNHOUSES
$43,500 - $45,900
OAK BAY AVE.
AT YALE
FAIRFIELD-ROCKLAND
OPEN DAILY
2 - 5
(Except Sundays)
IMMEDIATE OCCUPANCY
2 bedrooms, 1½ bathrooms, quality construction, excellent designs. Close to village, bus at door. Special appointments call 592-2407.

FAIRCLIFFE LANE LARGE 1-BDRM SUITE
Just listed — top 4th floor de luxe corner suite with panoramic view. Bright kitchen with widow finest wall-to-wall, good storage, double glass windows, screen door on balcony. Stove, fridge, living room drapes. Sauna and swirlpool. Covered parking. Owner has purchased — so must be sold immediately. Asking only $31,500. Call now to make an appointment to view. GLADYS MILLER 592-2407 or 598-7936.

TWO 1-BDRM SUITES FAIRFIELD ROCKLAND
3rd and 4th floor locations, excellent buildings, both within walking distance to city, transportation within 100 yards. Wall-to-wall carpeting and appliances included. Assigned parking. Priced to sell at $24,000 and $24,900. For appointment to view call ART BEDFORD 592-2407 anytime.

3 BEDROOMS OAK BAY
Located near the Beach and only a short walk from Oak Bay Village, this large (1466 sq. ft.) suite has a sunny southern exposure overlooking a ½-acre of charming park-like gardens. From the spacious entry hall to the bright living room and dining room this suite offers gracious living. A complete cozy workable kitchen, a large DEN or 3rd BEDROOM also overlook the gardens. Full 4-pce powder room and entry. Completely separate 2-bedroom wing with dressing room, 2-pce bathroom and ample storage. Balcony off master bedroom. You will be impressed with the decor, quietness and outlook in this "one of a kind" suite. Low priced at $60,000. Call ALEC GOWER 592-2407 anytime.

VICTORIA'S LEADING CONDOMINIUM BROKERS

9¼% FINANCING ON LOW DOWN PAYMENTS AT MARINA PARK
(co-operative Apts.)
2050 WHITE BIRCH ROAD, SIDNEY
Tranquility Plus Compliment these superb spacious 1 & 2 bedroom suites, offering water or land views to the happy owners of Marina Park

ON VIEW
WEEK DAYS 2-4 P.M.
(or by appointment anyday)
PRICED FROM
$22,600—$44,900
Trade your house and live for less. Don't wait, there are only 15 out of 80 units left.
BROCHURE ON REQUEST
JACK MEARS OAK BAY REALTY LTD.
2194 Oak Bay Ave.
598-3221

ONE-YEAR-OLD TOWNHOUSE situated in a quiet area close to Royal Colwood Golf Course. Three bedrooms, nice LR and DR, large recreation room. A real buy at $42,500 but make an offer. Owner has purchased. BEN GREIG, 388-6231 or 598-3105. Island Pacific Realty Ltd.

LARGE, SOUTH EXPOSURE, townhouse-condominium. Gold wall to wall shag, 2 baths, 3 bedrooms with wall to wall sculptured carpeting, includes new deluxe fridge, stove, washer, dryer, and dishwasher. Patio is surrounded by flowers and lawn. Near Golf Course, parks, schools, stores, good bus transportation. Vacant. $42,900. 383-4568.

TOWNHOUSE, BY OWNER. Excellent location, 3 bedrooms, 1½ bathrooms, dining and living room with fireplace, kitchen, rec. room, utility, workshop. Wall-to-wall throughout, new fridge and stove included. Approximately 1,300 square feet. Small backyard, carport. Large 10¼% first mortgage. $41,500. 383-1468.

SPENCER CASTLE
BY OWNER
Large, luxury view suite. Approximately 1400 sq. ft., 2 bedrooms, 2 full bathrooms, clear title, view by appointment only. 383-2689.

1-BEDROOM LUXURY SUITE, pool, sauna, and workshop. 10¼% mortgage. Private. $28,500. Phone 477-9429.

LARGE NEW CONDOMINIUM. 1100 square feet. Two bedroom, master ensuite. Rockland area. $39,900. 386-2391 after 7 p.m.

PRIVATE SALE. 3-BEDROOM condominium, new wall-to-wall throughout, close to everything, all appliances, new dishwasher $30,900. 383-2835 evenings.

2-BEDROOM APARTMENT, TOP floor, view, elevator. Asking $27,500. Call 386-3975 after 6 p.m.

258 CONDOMINIUMS AND TOWNHOUSES

SPENCER CASTLE

LUXURY CONDOMINIUM HOMES
PRICED FROM $63,500
Open Daily
9 a.m. to 9 p.m.
SPENCER CASTLE
2910 COOK ST.
Days 384-4013
Evenings 385-5055
or 598-1060
Proudly presented by Danzo and Franco Holdings Ltd.

ORCHARD HOUSE 647 Michigan Street
Long Term leases for sale. Secure your accomodation and stop rent increases. 23 storey steel and concrete high rise. Full underground parking. Heated swimming pool. Sauna baths. Swirl pool. Studios from $19,550, 1 bedroom from $26,900, 2 bedrooms, with 1 bathroom, from 36,500 and 2 bedrooms, with 1½ bathrooms, from $38,500. 10% financing available. Open to view, 1:30-4:30 everyday except Sunday, or call 386-2437 anytime.

PACIFIC STRATA SERVICE LTD.
Richard Cane,
Cam MacLean

CLARENCE HOUSE 139 Clarence St
1250 square feet — 2 bedrooms — 2 bathroom units Indoor pool — guest suite — resident manager. Steel and concrete construction. Magnificent views. Open daily (except Sundays) 1:30-4 p.m. and 6:30 to 8:00.
Brochures mailed on request.
PACIFIC STRATA SERVICES LTD.
386-2437 anytime

THAT MUCH BETTER! Smart two-bedroom condo-minimum, completely self-contained. Has nicely finished living room and dining area with wall-to-wall carpet. Convenient kitchen with range and fridge. Utility room with washer and dryer, all those included. Swimming pool facility. On good bus route, near to shops and schools. MLS 9141. Priced to sell at $26,800.
STAN WINTERBOTTOM
385-3435 Res. 598-2253
P. R. BROWN AND SONS LTD.
762 Fort Street
Victoria, B.C.

NEW LISTING 3 BR. TOWNHOUSE $44,000
Tucked away just off McKenzie with a rural outlook to Swan Lake and a glimpse of the Olympics. This is an attractive home which has been occupied by the owner since January, 1974. Three bedrooms, two bathrooms, living room, separate dining room with patio off, sundeck, double carport and large storage area in part basement. Excellent financing. Wall-to-wall carpet throughout. New MLS. 9019.

BRENT D. EWING
388-6424 (Res. 658-5661)
BAYSHORE REALTY LTD.
512 Fort Street

WATERFRONT
$42,500 — 2 bedrooms, excellent equipment in kitchen plus quality wall-to-wall carpets, large living room and dining room with a wrap-around balcony that has a view all over the countryside plus the ocean and mountains.
$57,900 — OAK BAY WATERFRONT — 2 bedrooms — 1½ bath, concrete structure. Lovely professional decorating, controlled entrance and parking underground. Vendor leaving city and anxious to sell before Sept. 30.
Call me to view these now:
CONNIE O'REGAN at 598-3321 or 592-0454.
JACK MEARS OAK BAY REALTY LTD.

Island Pacific Realty
3200 QUADRA 388-6231

NEAR NEW 2 BR. TOWNHOUSE $35,000.00
2 large BR's. in a very nicely designed townhouse in Lakehill District. Lr., separate Dr. and very nice kitchen, w-w throughout. Close in schools, buses and shops. To view call SHANE BEFURT 388-6231 or 388-6275, Loc. 2560. Island Pacific Realty.

TOWN HOUSE
This two-bedroom town house, complete with private fenced yard and garden (small), is located within walking distance from shops, buses and recreational facilities. Wall-to-wall throughout. Exclusive listing at $34,000. Existing financing at 9¾%.
THIS WON'T LAST!
KENT MACLEOD
385-7721 385-2016
GARDNER REALTY LTD.

OAK BAY ON BEACH DRIVE SACRIFICE SALE
Luxurious 1-bedroom condominium, sauna, theapeutic pool, secured underground parking, new soundproof concrete building. Ideally located for scenic ocean walks. Private sale. Open to offers. 658-8361.

258 CONDOMINIUMS AND TOWNHOUSES

the Fairhaven
Self-Owned Apts.

Exclusive Only 17 Suites PRIME Convenient LOCATION
Down Cook to Southgate ½ block from Beacon Hill Park, one block from shopping, ½ block from bus service.
ONLY ONE LEFT WITH TWO BALCONIES
Luxury quality finish inside and out
Mortgages Available
Prime Location Protects Your Investment
WE'RE HERE TO SERVE YOU SIX DAYS A WEEK NOON TILL 5 P.M.
(Closed Sundays)
THE FAIRHAVEN
1035 Southgate Ave.
½ block from Beacon Hill Park
Hatley Holdings Ltd.

NEW MLS BEAUTY
One bedroom spotless unit on top floor with panoramic view. Only one block to sea and Beacon Hill Park. Finest wall-to-wall, fireplace, dishwasher, self-cleaning oven, garburator. Separate dining room, elevator, private parking, double glass windows with screens. Drapes included. Laundry room next door to unit, balcony with barbecue and woodbox. 2 years old and only $31,500. Call FRED JACKSON 386-7955 or res. 477-2537. Mayfair Realty.

263 GARAGES FOR SALE, RENT OR WANTED

WANTED — GARAGE FOR storage. Phone 592-2360.

265 HOUSES WANTED TO BUY

B.C. LAND AND INSURANCE AGENCY LTD.
530 BROUGHTON
388-5555

VERY SERIOUS PURCHASER
Up to $35,000. All cash. 1-2 bedrms. Retired lady. Bus route. Good condition or will fix up. Serious request. Please call Chummy Crabbe, 479-7998, 388-5555.

BROWN BROS. on LANSHARD
385-8771 (ANYTIME)

GENUINE REQUEST
Retired couple from Calgary require a modern 3-bedroom home, Central Saanich or in town, with good-sized lot. Avid gardener. Possession flexible — cash money to low fifties. If you wish to sell please call REG SCHUMAKER 385-8771 or residence 598-2333.

PUT YOUR TRUST IN NATIONAL
LOCAL construction company requires a number of older homes to renovate for rentals. Call June Houghton—477-6185 or 386-2961.

UNIVERSITY AREA — Family home urgently required. Up to $60,000. Call June Houghton 477-6185 or 386-2961.
NATIONAL TRUST CO. LTD.

WANTED
1. Roomy 2-Bdrm. D.R., L.R. Full basmt. Secluded or views. $40,000. Will buy or trade for a larger comfortable Fairfield Condominium.
2. 1-2 Bdrm house on small acreage. Saanich or Peninsula preferred.
3. 3-bdrm. D.R., L.R. Full basmt, 1200 sq. ft. Fairfield. $40-45,000.
Tony Brogan Anna Chandler
388-6275 Local 2472 or 2462
Douglas Realty
385-8784

WANTTD! WANTED! OLDER home Rockland, Oak Bay or similar good area. Rooms must be large (for antique furniture) and have charm or character up to $125,000. Please call ROMA NICOLL 384-8001. The Royal Trust Co.

CASH FOR YOUR HOUSE
INVESTORS NEED HOUSE IN ANY AREA UP TO $35,000
IMMEDIATE DECISION
CALL
GLENN NICHOLLS
388-6231 OR
388-6275 LOC. 358,
ISLAND PACIFIC REALTY

BRENTWOOD OR CORDOVA
Required for retired couple who are arriving early October a 2-bedroom home with good garden — approx. $45,000. CASH. Call:
KEN PORTER or JACK MEARS
OAK BAY REALTY LTD. at 598-3344 or 656-5235

WANTED! WANTED! EAST OF McKENZIE
in Lakehill — North Quadra area up to $55,000. 3 bedrooms, full basement home reasonably new. Please call ROMA NICOLL 384-8001. The Royal Trust Co.

CASH CLIENTS
Will pay all cash or cash to mortgage for your 2 or 3-bedroom home with basement. If possible. Call Victor Wong, 385-2458 or 479-6569, Byron Price and Assoc Ltd.

UPLANDS
Serious client desires outstanding one-level home in Uplands. Any price range considered. Call BOB HUGHES, Westgate Realty, 388-9941 or Res. 592-2128.

PRIVATE: FAMILY NEEDS 2 OR 3 bedroom home with, or without basement. Willing to redocorate, up to $37,000 cash. 598-2370.

PRIVATE, WANT OLDER HOME, will pay cash, condition not essential. 479-2209.

HOUSE OR REVENUE PROPERTY, large lot with view Victoria. 245-4305.

265 HOUSES WANTED TO BUY

Island Pacific Realty
3200 QUADRA 388-6231

WANTED
Good older-type home with mountain and sea view. Must have 2 bedrooms, large living room with fireplaces. Not too much gardening. Up to $75,000. CALL R. KEELING, 388-6231 or 383-3860.

I WILL BUY YOUR HOUSE OR DUPLEX IF SUITABLE FOR RENTAL. Please call my agent, FREDDY STARKE, for quick decisions. 388-6231 or 479-3866.

SCOTTISH TEACHER
Urgently requires 2-bedroom home in any area with schools and bus transportation up to $50,000 CASH. CALL CHRIS GRIEG 388-6231 or 479-7995.

UVIC PROFESSOR
Requires 2 to 20 acres with liveable house, prefer Saanich Peninsula, but will consider other. Up to $80,000. URGENT. CHRIS GRIEG 388-6231 or 479-7995.

MUST BE SMALL
Up to $40,000. All cash. Two bedrooms and level lot. Required in any area on bus lines for prairie lady and daughter. Call CHRIS GREIG, 388-6231 or 479-7995.

GOLFER NEEDS
Urgently requires two bedroom home close to Golf Course with basement. Up to $47,000.00. Quickly call LARRY QUAGLIOTTI AT 479-6609 or 388-6231.

TWO ENGLISH LADIES
Urgently require 2 or 3 bedroom home with nice garden. Any nice area. All cash and up to $45,000. URGENT. CALL IRENE DALZIEL 388-6231 or 477-6380.

HAVE SOME BUYERS
for 2 or 3 bedroom homes. Preferably less than 30 yrs old $35,000 up to $69,000. Call GERRY FINNIGAN, ISLAND PACIFIC REALTY, 388-6231 or 388-6275. Loc. 2516.

WANTED
Several Houses under $35,000, for anxious buyers. Our easy financing results in quick sales.
Douglas Realty Ltd.
388-6275 388-6275 Local 2551

HELP
Wanted for a young family with $15,000 cash, a lot or acreage with seclusion and 3 bedroom home — at $45,000.00
382-5171 THE ZIEGLERS 592-1768
Canada Trust Co.

WANTED: 3-BEDROOM HOUSE, garage, in quiet area. Up to $39,500 cash. 479-8650.

268 LISTINGS WANTED

SHAWNIGAN
LIST YOUR PROPERTY WITH WITH
743-5311 J. Ettema 743-2607
383-0311 G. Hodgson 384-7474

HOUSES, LOTS, PROPERTIES WANTED TO LIST. CALL BOB KEELING, ISLAND PACIFIC REALTY, 388-6231 OR 383-3860.

SHAWNIGAN REALTY LTD.
Shawnigan Lake 743-5311 / 383-0311

RIM ROBERTS INVESTMENTS & MANAGEMENT LTD.
702-1175 Douglas St. 388-6691

LAND WANTED: WOULD LIKE to talk to reasonable people about 3 or 4 acres at a reasonable price. R. W. Kraft, 1248 - 204 Summit Ave., Prince Rupert, B.C. 624-3609.

270 EXCHANGE REAL ESTATE

PLAN TO BUILD?
Then YOU had better view this close-in (3½ mile circle) residential building lot — featuring beautiful country valley view, and year-round evergreen beauty. Sewer, Hydro and water all available. Will sell or trade approximately $13,000 equity. ML 8602. For RESULTS please call GORD. G. COWAN at 385-5741.
OLYMPIC REALTY LTD.

271 LOTS FOR SALE

LOTS OF LOTS
1 Large sewered lot close in. Possibility of Duplexing.
2 Corner lot in quiet area of Colwood. Low Taxes. Asking $18,100.
3 1 4-10 Acres—Happy Valley area, level and cleared, city water. Low taxes. Asking $19,000.
4 Secluded, treed, 2 acres, Metchosin area. $24,000.
5 10 Acres Prospect Lake Rd. Beautiful, secluded, treed, property. Rural area, only 30 minutes to town. Vendors will carry sizeable mortgage at 9¼%.
Phone JO LENNOX
386-2911 or 478-2563 or
MARILYN MOORE
386-2911 or 478-2482
Homefinders, Wall and Redekop Realty Ltd.

ATTENTION BUILDERS
Owners say sell so this large (110'x112') treed seaview lot has been slashed in price with very attractive builders terms. Minimum down payment required. Fully serviced. MLS 8628.
WILF COTTON
388-6424 Res. 479-3876
BAYSHORE REALTY LTD.
512 Fort Street

MELTON
REAL ESTATE (B.C.) LTD.
912 DOUGLAS ST.
MELTON — BRINGING MORE THAN THEIR NAME TO VICTORIA
We have four lots. Price range $12,900 to $31,000. Vendors are open to offers. Phone
Paul Smith Roy Nielsen
383-6905 or 386-9046

THINKING AHEAD?
Build to your own specifications.
1. Oak Bay Waterfront — $53,900.
2. Ten Mile Point-Seaview $45,000.
3. Cook-Tolmie area — Panoramic view — $20,000.
ELEANOR BRAY
386-2911 592-1130
Homefinders, Wall and Redekop

FOR SALE
Lot 57 section 6, range 3 east, plan 7129, district of North Saanich. One acre more or less. All offers considered. If your offer not accepted within three weeks offer rejected. Write: J. D. Macintosh — Business Administrator Schools, CFB Europe, CFPO 5056.

CLOSE TO U-VIC
Locarno Lane (Gordon Head area), over ¼ acre (.274), fully serviced lot (on sewer) ready to build, treed, ½ block to the beach, water view, in sound of quail and pheasant. $40,000. Terms. Dickie Agencies Ltd., 382-4312. Eves. 477-4662.

BRENTWOOD
1 block from water, unspoiled serviced lots, new on market, minimum 8400 sq. ft. residential "A" zoned, starting at $19,000, priority to private builders. Inquire 652-3428.

METCHOSIN 2.08 ACRES
Fantastic seaviews. Seclusion but close to all amenities. $39,800. BOB CARBY 386-2911 Homefinders Wall and Redekop.

SOOKE—WHIFFEN SPIT — 3 lovely ½-acre lots in this choice area. Buy now. No reasonable offer refused. Terms. 592-1189 or 384-0912.

271 LOTS FOR SALE

WATER-FRONT HERE TODAY MAYBE GONE TOMORROW
Located on Portsmouth Drive on Esquimalt Lagoon. This waterfront lot is the last one left amongst an area of fine executive homes.

280 ACREAGE FOR SALE AND WANTED

7.5 ACRES

Beautiful home. 4 bedrooms. — 2 bathrms. — 2 floor to ceiling fireplaces; hardwood floors. Dining room off the living room. Mud room with sink at the back door. Utilities down — excellent pumping service — 300 gal. per hour well — creek through property, 3 acres cleared — extra large barn fenced corral. — $122,000.00.

12 ACRES

The last farm on a no through road — well fenced — approx. 7 acres cleared. A real farm. Home has room for further development. A barn and workshop. Good horse or cattle land — flat and excellent for vegetable garden. Creek on the property. Quiet area. $100,000.00.
382-5171 THE ZIEGLERS 592-1768

Canada Trust Co.

RURAL PROPERTIES

1—Two 10-acre treed parcels on Malahat Drive with superlative unobstructed views down Finlayson Arm. Asking $35,000 each. New MLS.

2—11.2 acres on West Saanich Rd. treed view property. Asking $55,000. MLS.

3—10.3 acres off Munns Rd. in Highlands for that seciuded building site. Asking $45,000.

DAVID BILLINGHAM
388-8424
BAYSHORE REALTY LTD.,
512 Fort Street

Was $62,720 Then $50,560 Now $45,000

For the best 6.4 acres of the whole blooming peninsula, next to nursery. Soil, water, drainage are tops. While the price is much lower than any other SIMILAR acreage. Seeing is believing. Call Gaston Godbout, 598-7707.

SHAWNIGAN LAKE VILLAGE
1.125 ACRES

Possible subdividing and possible development for multiple dwelling. Treed, level and summer A-frame. 17x11, plus loft and large deck, all for $29,500 with $14,400 to be assumed if desired. For details call JANINE HALL, 592-6826. — ALSO —

Approx. 1.25 acres for $25,900 with small, 1-bdrm. year-round cottage, recently surveyed. Details from subdividing submission available. New lot duplex zoned. Mortgage can be assumed. Call JANINE HALL, 592-6826. Homefinders, Wall and Redekop, 386-2911.

LAND AND FARM

20.78 Acres of farm land. If you want to secure a future or have a hobby farm this has to be the answer. Now sub divided into 6 parcels, completely fenced. Small two-bedroom home, large barn. MLS 9170. Asking $179,000. Vendor will carry some financing. Call:
Alice Moore 592-4529 — Ed Kraft 652-3676

J. D. BOSDET LTD.
120-727 Johnson St. 386-3128

METCHOSIN 80 ACRES

Owner will carry a very large mortgage at only 7% interest. This property is mostly timbered and can be sub-divided into 10 acre lots. Offers invited. Asking $160,000. ML 8516. To view, call:

BILL CARNEGIE
385-7761 (24 Hrs.) 652-3677 (Res.)
D. F. HANLEY AGENCIES LTD.

CENTRAL SAANICH
10 ACRES

Gentle sloping pastureland with shade trees, ideal for livestock. Good drilled well, land fenced. Panoramic view homesite. Asking $85,000. Good terms.
385-3435 AL VICKERS 652-7257
P. R. BROWN AND SONS LTD.
762 Fort Street,
Victoria, B.C.

45 ACRES, 8-MILE CIRCLE. PRIVACY with future potential, owner financed. $135,000. 598-5701.

2 ACRES ON QUIET PAVED road, Duncan area, $18,500. 746-7816.

285 UP-ISLAND PROPERTIES

4.92 ACRES FLAT LAND, WELL treed, excellent possibility of water. 408.54 ft. of road frontage. 3 minutes to Shawnigan Lake. Asking price $40,000. Terms available. 743-5635.

285 UP-ISLAND PROPERTIES

PARKSVILLE AREA

3 B.R. home with den, spacious L.R. with fireplace, W.W. Large garage and workshop. All on 1 floor. Lovely garden. Reduced $6000 for fast sale. Asking $43,500

WATERFRONT PARADISE

6.45 acres of meadow and orchard sloping gently to 230 ft. of beach. Prime area just south of Parksville. A unique property on a sheltered Bay. On piped water.

NEAR THE BEACH

Suitable for large family. 3400 sq. ft. of finished living area. A lovely 5 B.R. Tudor styled home on ¾ acre of beautiful landscaped grounds. Listed below replacement at $98,000

MUST SELL QUICKLY!

Excellent building lot at Wall Beach—water view, level and easy to build on. Prime area close to beach and just 10 min. south of Parksville. Asking $11,900

BLOCK BROS. REALTY LTD.
Sheila Ackerman
Box 1000
Parksville, B.C.
248-6115 or
Eves. 468-7215

PARKSVILLE 2 BIG LOTS

In an IDEAL RETIREMENT AREA, close to village and beach, FULLY SERVICED, SEWER, WATER, POWER. Each lot is OVER 10,000 Sq. Ft. TREED and LEVEL. Buy ONE AT $8,500 or BOTH AT $16,000.

JOHN BISHOP
384-0581 (24 Hrs.)
Res. 656-2308
JOHN BISHOP LTD.

Vancouver Island
West Coast
Long Beach Area
Lots $800 Down
$72 Monthly

Lots of trees, 5 minute walk to sandy beach and surf. Adioining park with 100' tall spruce trees. All lots serviced with village water and sewer, roads are paved. Priced from $8,000. Invest your $72 monthly and watch the value go up. For brochures and information phone or write Peter Kloosterboer, personally, at Box 518, Nanaimo, B.C. Telephone: Days: 754-2311, Toll Free 684-6932 (leave message c-o Nanaimo Realty Co. Ltd. Evenings — COLLECT at 758-7771.

NANOOSE

Beautiful cleared lot in the Dolphin Beach Estate only 10 minutes walk to Schooner Cove Marina. Easy to build on. Only $10,500. M.L.S. 8967. For Details phone

385-7721 BILL WEISS 598-8443
GARDNER REALTY LTD.

NANAIMO-NORTH

Approx. 1-acre treed lot (off Bowen Rd.). $15,500.
Call:
MARION HAMILTON 386-4924

D. F. Hanley Agencies Ltd.

GABRIOLA ISLAND

Lovely "A" frame cottage situated on a secluded ½ acre lot, level with evergreens. Hydro and water on property. Asking $21,500. FRED JACKSON 386-2955 or res. 477-2537. Mayfair Realty.

DENMAN ISLAND

427 feet of beautiful waterfront. 1 acre. Reduced price $19,900.
385-3435 K. O. MOORE 385-4227
P. R. BROWN AND SONS LTD.
762 Fort St.,
Victoria, B.C.

APPROXIMATELY 30 ACRES, some cleared, close to Parksville, drilled well, 15 gallons per minute. 1750 sq. ft., 3-bedroom house, framed thermal-paned windows installed. Plus one-bedroom house completely renovated. $88,000. Terms. 248-6402.

EAGLE REALTY LTD.
Box 1060, Parksville, B.C.
Telephone 248-6191
743-2387

DASHWOOD REAL ESTATE
Parksville — Qualicum Specialists
(Qualicum) Ltd. 752-9266

285 UP-ISLAND PROPERTIES

DENMAN ISLE WATERFRONT LOTS

120 feet beach, southern exposure, hydro, close to ferry, ideal retirement property at this low price of $15,000 — with only 10 per cent down, balance at $135 per month at 10 per cent interest. For information on plan contact Frank or Dave McLaughlin, Nanaimo Realty Company Ltd., Nanaimo, B.C. Tel: 754-2311.

Ocean view ¾ acre lot on Mudge Island just south of Nanaimo. Lots of trees and privacy, good for investment or summer holding. Full price $7,200 with $1,000 down and take over $62 per month at 9½%. Price includes 12 foot aluminum boat never been used.

Phone or write Glen Galloway — personally, Box 518, Nanaimo, B.C. Telephone: Days 754-2311 (Leave message c-o Nanaimo Realty Co. Ltd.) Evenings — 758-3537.

DREAM HOME SET IN THE woods on 1½ acres, lawns and gardens, overlooking remote quiet lake. First class 4 bedrooms, large kitchen, family room, living room, separate dining room, 2½ baths, laundry room, full basement, large garage and carport, patios and sundecks. Will also sell 1 acre, lake frontage, to house buyer. 4 miles on paved road, from schools and all facilities, and approximately 20 miles inland from Duncan, price around $70,000. Details phone 479-8070.

THE CEDARS
380 Brae Rd. Duncan

Ideal starter or retirement 1 bedroom suite for sale. W-W carpet, drapes, stove and fridge. Priced at only $21,000. Two and three bedroom suites also available. To view phone 748-2397 or call at suite 101, 380 Brae Road, Duncan.

SILVA BAY GABRIOLA ISLAND ½-acre well treed lot, short walk to marina and store, paved road, hydro and telephone, quiet area. Asking $7,800. Terms may be arranged. Phone Nanaimo 754-6910.

PRIVATE SALE, LAKE COWichan. 3-bedroom home, plus garage with extra lot. Walking distance to town. Garden and fruit trees. $23,900, 749-6298.

BEAUTIFUL OCEAN VIEW LOT, 100'x100'. Semi-waterfront. Hydro, telephone, city water. 2 minutes from Parksville. $18,500, terms. 248-6402.

CROFTON, FULLY SERVICED building lot, 58x120, near stores, government wharf and beach. $8,000 cash. 383-1084 evenings.

FOR LADYSMITH OYSTER DISTRICT properties; telephone Nanaimo Realty Co. Ltd. 245-2252, Ladysmith, Box 626.

290 FARMS FOR SALE AND WANTED

ON SALT SPRING — 10 acres mostly grass $34,900
ON SALT SPRING — 43 acres and 1400 sq. ft. house $115,000.
PARKSVILLE AREA — 42 acres 1200 sq. ft. ocean front $150,000.
For details please call
HERB SMITH
386-2111 386-1713 (24 hrs.)
MONTREAL TRUST CO.

293 GULF ISLAND PROPERTIES

ON SALT SPRING ISLAND 4 new houses near St. Marys Lake, shops and golf course from $38,500. Custom waterfront home, select area — $95,000. Waterfront lot 2.07 acres — $22,900. Development lot Ganges village 1.12 acres — $25,900. Other building, or camping lots starting $9,500 — 43 acre farm with 1400 sq. ft. house asking $115,000.

ON PENDER ISLAND
Dramatic ocean view lot terms $11,000 — Ocean front near marina $20,900. Many other buildiding and camping lots starting $5,250.

For details of above listings or to buy or sell in the Islands please call Victoria — HERB SMITH 386-1713 (24 hrs.). Salt Spring DALE NEILSON 537-5541. Vancouver JIM LEAKE 943-7862.
MONTREAL TRUST CO.
Ganges Box 570.

NORTH PENDER ISLAND

Welcome colourful autumn with the acquisition of protected part of the Gulf Islands. A favoured treed area of approximately 14 acres with 700 feet of waterfront in a quiet area. Some sandy beach. Your savings will be secured and your family will appreciate that wise decision, as well as the opportunities for enjoyment provided for them. Attractive terms if required. Asking $88,000. Call Simon Flett anytime. 385-2471 Johnston and Co. Ltd.

SALT SPRING — SEMI WATERFRONT
1½ wooded acres. Spotless 2-bedroom bungalow. Panelled interior, wall to wall carpet. Modern kitchen. Fine state living room fireplace. Panoramic ocean views. Most important — access to private beach. Dead-end road close to Ganges. Full price $37,500. Call LYNETT DELAHUNT or RALPH NEWTON-WHITE at 598-3321. JACK MEARS OAK BAY REALTY LTD.

1 ACRE OF WATERFRONT

100 ft. of waterfront on Saturna Island with a small 2-room cabin. Property has southern exposure and is level and well treed. Asking price only $17,900. Try small down payment and vendor will carry.
Mike Reid 478-5561 478-6650
Block Bros. Realty Ltd.

THETIS ISLAND
2 adioining lots, facing Preedy Harbour, 125' x 300' each. Beautifully treed, excellent garden soil, 1 lot with pond, walking distance to ferry. $11,000, $12,000. 246-9440.

294 MAINLAND AND OUT OF PROVINCE

FIVE WOODED ACRES $4900. 6 miles North of New Cascade Highway, 15 minutes from Freeway S. Call 206-595-8167.

DISTRICT OF NORTH SAANICH
TENDER FOR FIREHALL EXTENSION

Sealed tenders will be received by the Municipal Clerk, District of North Saanich, 1620 Mills Road, Post Office Box 2827, Sidney, British Columbia, up to 4:00 p.m. September 30th, 1974, for contracting to build an additional bay and partially completed second storey to the fire hall on Wains Road. Complete specifications and plans are available from the Municipal Office. A refundable deposit of five dollars will be required for each set of plans.

Tender must be enclosed in an envelope marked "Tender for Firehall."

The successful bidder may be required to deposit a certified cheque equal to 5% of his tender, made payable to the District of North Saanich. Should the successful bidder fail to fulfill all terms of the contract and complete construction within a specified time this deposit will be forfeited to the Municipality.

The lowest or any tender will not necessarily be accepted.

E. F. Fairs,
Municipal Clerk
September 16th, 1974

18 UN Hopefuls

UNITED NATIONS (Reuter) — Eighteen countries, including six black African nations, were named Tuesday in a list of UN members that recently may have violated the Security Council trade embargo aimed at toppling Rhodesia's white minority government. The six black African countries were Malawi, Gabon, Liberia, Zambia, Sudan and Zaire.

NOTICE TO CREDITORS
FLORENCE ANNIE SCANDLING, ALSO KNOWN AS FLORENCE A. SCANDLING, DECEASED, late of 941 McClure Street, Victoria, British Columbia.

NOTICE IS HEREBY GIVEN that creditors and others having claims against the estate of the above deceased are hereby required to send them to the undersigned, Martin, Jawl & Bundon, No. 540-1070 Douglas Street, Victoria, B.C., by the 21st day of October, 1974, after which date the Executrix will distribute the said estate among the persons entitled thereto having regard only to the claims of which she then has notice.

DATED this 10th day of September, A.D. 1974.

MARTIN, JAWL & BUNDON,
Solicitors for the Executrix
of the above Estate.

NOTICE TO CREDITORS
HELEN AILEEN MILLHOUSE, Deceased, late of 885 Linkleas Avenue, Victoria, British Columbia.

NOTICE IS HEREBY GIVEN that creditors and others having claims against the estate of the above deceased are hereby required to send them to the undersigned, Martin, Jawl & Bundon, No. 540-1070 Douglas Street, Victoria, B.C., by the 14th day of October, 1974, after which date the Executors will distribute the said estate among the persons entitled thereto having regard only to the claims of which they then have notice.

DATED this 5th day of September, A.D. 1974.

MARTIN, JAWL & BUNDON,
Solicitors for the Executors of
the above Estate.

NOTICE TO CREDITORS
MURIEL JEAN MILLS, Deceased, late of 3419 St. Matthews Street, Victoria, British Columbia.

NOTICE IS HEREBY GIVEN that creditors and others having claims against the estate of the above deceased are hereby required to send them to the undersigned, Martin, Jawl & Bundon, No. 540-1070 Douglas Street, Victoria, B.C., by the 14th day of October, 1974, after which date the Executors will distribute the said estate among the persons entitled thereto having regard only to the claims of which they then have notice.

DATED this 5th day of September, A.D. 1974.

MARTIN, JAWL & BUNDON,
Solicitors for the Executors of
the above Estate.

NOTICE OF SALE OF MOTOR VEHICLE
Pursuant to the MECHANICS LIEN ACT

Whereas Eugene Hill is indebted to the undersigned in the sum of $1,211.32 plus storage for work done and materials supplied in the repair of a 1966 Dodge Monaco, Serial No. DP23E69254748 Licence No LND 924, and the said sum ought to have been paid and default has been made in the payment thereof, notice is hereby given that bids will be accepted until 5 p.m. on Tuesday, the 1st day of October, 1974, at National Motors, 819 Yates, the highest or any bid will not necessarily be accepted. Dated this 17th day of Sept., 1974

S. Mosley
National Motors
819 Yates
Victoria

THE GOVERNMENT
THE PROVINCE OF BRITISH COLUMBIA

NOTICE TO CREDITORS
Estate of the following deceased: Katherine Grace KERR o.k.a. Katherine G. GERR, late of 202 Beach Drive Manor 1318 Beach Drive, Victoria, B.C.

Creditors and others having claims against the said estate are hereby required to send them duly verified, to the Public Trustee, 635 Burrard Street, Vancouver, B.C., V6C 3L7, before the 18th day of October, 1974, after which date the assets of the estate will be distributed, having regard only to claims that have been received.

CLINTON W. FOOTE,
PUBLIC TRUSTEE

WAREHOUSEMAN'S LIEN ACT

The following goods will be offered for sale on September 26, 1974, 12 o'clock noon, at Gordon's Towing Ltd., 214-1618 Store St., Victoria, B.C.

1 1956 Chevrolet P-U, Serial Number 51314622039. Owner: Mr. Lori James, 1118 Langley St. Victoria, B.C.
2 1953 Willys SW, Serial Number 33399. Owner: James Willott, 1324 Dunsterville Rd., Victoria, B.C.
3 1952 Ford Sedan, Serial Number EOTA3410. Owner: Bruce Irvine, Gen. Delivery, Courtenay, B.C.
4 1961 Comet Sedan. Serial Number 58409295 4A61L. Owner: Josephine Horner, 1022 Summit, Victoria, B.C.
5 1961 Chevrolet. Serial Number 2111139532. Owner: Richard Johnson, Gainford, Alberta.
6 1973 Fiat, Serial Number 128AC 0102458. Non-licence. Owner: Kenneth Charles Moran, 2364 Millstream Rd., Victoria, B.C.
7 1949 Prefect. Serial Number C492832. Owner: Ray Prior, 1767 Emerson St., Victoria, B.C.

KILSHAWS
1115 Fort St.

AUCTION
Estate furnishings
and consigned
FRIDAY at 7:00
FINE FURNISHINGS
RUGS
Fine China, Glass
and Brassware

5-pce. SILVER TEA SERVICE OIL PTG. by A. De Breanski RBA

APPLIANCES
POWER MOWER

25 (or More) UNDERWOOD TYPEWRITERS

KILSHAWS AUCTIONEERS LTD.
1115 Fort St. 384-6441

CROSSWORD by Eugene Sheffer

ACROSS
1 Encircled
5 Dance step
8 Charitable gift
12 Fragrance
13 Scrap
14 Pare
15 Tourist sight
17 Greek mountain
18 The poplar
19 Polish city
21 American inventor
24 Indian
25 Dyer's vat
28 Bellow
30 Conjunction
33 Girl of song
34 Alaska city
35 Hebrew priest
36 Peer Gynt's mother
37 Italian town
38 Old Norse work
39 Heflin or Johnson
41 Chalcedony
43 Drudges
46 French school
50 Quote
51 Chairs a meeting
54 Maple genus
55 Karel Capek work
56 Tinge
57 Musical pause
58 Longing
59 Grafted (Her.)

DOWN
1 Spanish painter
2 Pagan deity
3 Bonheur
4 Nervous thrill
5 Luau dish
6 Skill
7 Mulligan, for one
8 On the left side
9 Abated
10 Tableland
11 Cabbage salad
16 Witty saying
20 Subtle emanation
22 Rainbow
23 — voce
25 Fit — fiddle
26 A fuel
27 Exalts
29 Related by blood
31 Ancient
32 Inlet
34 Rational
38 Arouse
40 Ward off
42 An affirmative
43 Cicatrix
44 Insect pests
45 Agile
47 War god
48 Religious season
49 Italian noble house
52 Regret
53 Sea bird

Avg. solution time: 26 min.

F	O	R	T	■	O	D	D	■	T	M	E	N
I	G	O	R	■	P	O	E	■	H	E	R	O
A	L	A	I	■	E	N	S	■	E	D	E	R
T	E	R	R	O	R	■	T	I	T	I	■	■
■	■	E	R	A	D	I	C	A	T	E	S	■
F	R	O	M	E	■	A	N	Y	■	A	G	E
L	I	M	E	■	P	I	E	■	S	T	I	R
A	L	I	■	B	A	S	■	G	U	E	S	T
Y	E	S	T	E	R	Y	E	A	R	■	■	■
■	■	S	I	L	T	■	T	R	I	P	O	D
S	U	I	T	■	A	S	H	■	N	O	S	Y
A	L	O	U	■	K	E	A	■	A	P	S	E
G	U	N	S	■	E	R	N	■	M	E	A	D

Answer to Previous Puzzle

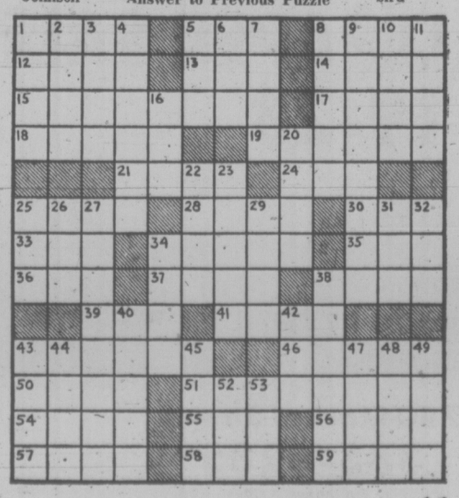

9-18

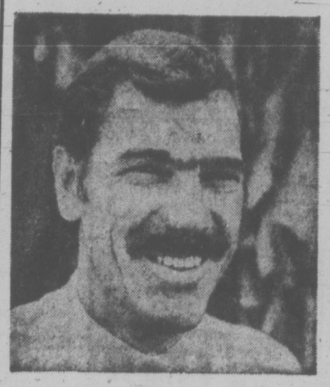

"I need a steady stream of customers for my service business."

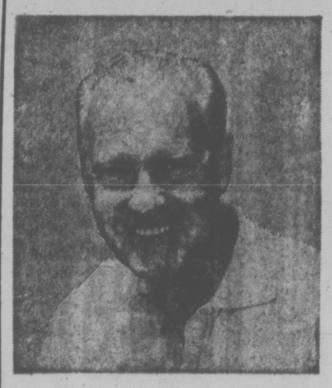

"I need one buyer. I'm retiring and want to sell my business"

Classified Ads
solve both problems!

To bring extra profit-dollars into your business, channel your advertising dollars into the medium that reaches your best business or commercial property with a result-getting Classified Ad.

And, if you're ready for retirement, reach the buyer for your prospects every day with Classified Ads in your Victoria Daily Newspapers. The people who read your sales messages in Classified are people who are ready to buy. They're voluntarily seeking out ads to decide "where" and "from whom."

Whether you want one buyer or hundreds, **dial 386-2121** today for an experienced sales representative. He'll help you cash in on the advertising that offers you advantages you get with no other medium—flexible, inexpensive, result-getting Classified Ads.

Your

Victoria Daily Newspapers'

CLASSIFIED ADS

Bring speedy sales and profits

TODAY, SEE 1000 WALLPAPERS AT A SINGLE GLANCE

VICTORIA'S HOTTEST WALLPAPERS, READY-TO-GO AT UP TO 30% OFF

We've taken the wallpapers out of the books. And put them up on the walls.

So, at a single glance (or maybe two glances) you can size up 1,000 of this year's most exciting wallpapers.

They're the top-sellers from over 100 wallpaper books. At up to 30% off the makers list prices. Wallpapers that are washable, scrubbable, strippable, pre-pasted, or un-pasted. Wallpapers that are frankly expensive, and wallpapers that are amazingly low priced. 1,000 great wallpapers at the kind of prices that made Color Your World Number 1 for paint across Canada.

What's more, we'll tell you everything you need to know about how to wallpaper. (We'll give you our free "How to Wallpaper" booklet to take home). We'll custom color-tint trim paint to match your wallpaper choice.

And because two of the three Color Your World stores now have hundreds of papers in stock, chances are good that you'll be able to take the one you choose home with you as well!

And here's a special opportunity to save on wallpaper!

September 19 through 28th, save a solid 20% on every pattern in our wallpaper books, and up to a big 30% on hundreds of papers in stock.

20% OFF
ALL BOOKS SHOWN
AND UP TO
30% OFF* PAPERS IN STOCK
DURING THE
VERY EXCITING WALLPAPER SALE
SEPTEMBER 19-28

*MFRS. LIST PRICE

Color Your World

come see what we mean . . .
No. 1 for paint is going to be No. 1 for wallpaper

1561 Hillside Avenue
388-7851
Across from Hillside Shopping Centre
we have wallpaper in stock

2436 Beacon Avenue, Sidney
656-5733
We have wallpaper in stock

720 Market Street
383-6285
No wallpaper in stock,
but you can order it

Victoria Times
THIRD SECTION
family

Legal Steno's Text Raises Women's Ire

TORONTO (CP) — A textbook for a course for legal secretaries brought gasps from members of the Ontario Status of Women Council.

"Read it and your blood pressure will go to 200," chairman Laura Sabia said.

The text advises aspiring young secretaries to pamper the "ego needs" of young lawyers.

"If she attempts to dominate him, she will destroy him" it instructs.

The text — the Lawyer's Private Secretary — is used in a course offered by the Law Society of Upper Canada. It was revised in April, 1973.

It offers advice on how secretaries should dress and the ideal relationship between a young lawyer and his secretary.

"He is still, believe it or not, socially insecure with women and often does not know quite how to handlethe master-and-servant relationship which presents itself," the book states.

The council agreed to bring the text to the attention of the governing body of the law society.

The council was told that textbooks considered biased are included in the list of new texts approved for Ontario classrooms.

Sherrill Cheda, head of the Seneca College library, is preparing a booklet dealing with stereotypes in textbooks for 60,000 teachers from kindergarten to Grade 6.

She said 80 per cent of the texts up to Grade 12 are sex-biased. History books omit women, and they are never referred to in examples in mathematics and spelling books.

She said the 20 per cent that do refer to women have them in aprons and passively looking out the window watching their brothers.

MONTE CARLO skirt is the name of this outfit designed by Danish inventor Karl Kroyer. It is so named because Kroyer thought up the idea in that Mediterranean city. The skirt can be described as a pair of shorts or tights with a skirt on. It is one of the outfits introduced at the Scandinavian Fashion Week this week.

Victorian To Attend Guide Meet

In October, Mrs. Joyce Tinney of Victoria will join Girl Guide music advisors from across Canada in a training conference at Doe Lake, Ontario.

Purpose of the session is to enable each of the delegates to expand their own personal musical knowledge and to improve their skills in teaching and sharing that knowledge with their Brownies, Guides or Rangers. The program includes vocal and instrumental music, dance and drama.

Ad De-Sexing Frivolous Pursuit

elizabeth forbes

I don't suppose there has been a time in the past 50 years when I have not been in favor of equal rights for women.

In all those years I have worked with many responsible women's organizations, here and across Canada, to bring equal opportunity to women.

Despite these facts, I cannot, for the life of me, see the necessity for such a hullabaloo over the de-sexing of help wanted advertisements. Nor, for that matter, over semantics involved in making it know jobs are waiting and ready to be filled.

To me there are so many more serious inequalities to be wiped out at this time. And, I am certain that in scratching and clawing at such an inconsequential (yes, I mean that) grievanee, we are not only weakening our hard-earned position as dedicated workers for equal opportunity but we have opened a way for men to make us a laughing stock.

Why on earth, if an employer wants a woman in a certain position (and is willing to pay her the same wages or salary as a man) can that not be said in print? The same goes if the employer wishes to hire a man.

Indeed, why is Kathleen Ruff, director of the Human Rights Branch of the provincial government, conning the advertisement columns, picking out what she terms the discriminatory listings and telling those particular employers that such words as male or female, waitress or waiter and others of the same ilk, are a no-no?

I have a great respect for Mrs. Ruff. I believe she is an intelligent, dedicated young woman. At the same time, she must surely know that right now there is no law on the statutes that makes it mandatory such words be deleted.

A recent newsletter issued by the Victoria Status of Women Group spells this out carefully, clearly and without bias. In two paragraphs of an interesting resume of the Human Rights Code.

According to SWAG, administrative sections of the new Code, passed in the Legislature in November, 1973, are already in effect "BUT the substantive sections are not." These, it is expected, will be proclaimed when the House sits this fall.

At present, the newsletter tells us, "human rights legislation prohibits any advertising in connection with employment that expresses directly or indirectly a specification or preference as to the race, religion, color, ancestry, nationality or place of origin of a person." **THERE IS NO MENTION OF SEX.**

The same section in the new Code, scheduled, it seems, to be proclaimed this fall, will still continue these prohibitions (all of which make good sense).

However, in addition, that section will also prohibit any employment advertising which expresses directly or indirectly a specification or preference as to the sex of a needed employee.

In other words, advertising for a Girl Friday or a salesman will then (not now) no longer be allowed. Which as far as I am concerned makes the recent hullabaloo little short of nonsense.

I would think that here is one "substantive" section of the new Human Rights Code, at least, that could bear a second look.

Adding the word "sex" to the text is merely splitting hairs. It's designed to placate, not to cure. And it is — as I have already said — inconsequential in the face of the far more serious grievances that need to be corrected as far as women are concerned (and especially single parent mothers).

NOTE — Signing of two young Victoria women as trainees in the R.C.M.P. is a real step forward on the road to equality of opportunity for all Canadian women.

We will watch the careers of Barbara Wood and Jane Smith with much interest. For there is little doubt that it will be on their performance and of other young women across Canada who were signed at the same time, that future female applicants will be considered and accepted.

A Further Note — To those who telephoned to ask what happened to my column on Monday evening, let me say it was the Gremlins again — those unseen somethings that throw a monkey wrench into newspaper work, from time to time.

A part of my copy went missing for 24 hours — then turned up with Dr. Spock's proof, of all things!

As you know by now, the column did appear on Tuesday night. My thanks for your interest!

Hearing Set On Home

Public hearing on proposed construction of an 18-unit senior citizens' residence next to St. John's Anglican Church on Quadra will be held Sept. 26 at 2 p.m. at city hall.

The church needs a land-use contract with the city before going ahead with the $395,000 project.

The provincial government is paying $131,330 of the construction costs, the federal government the rest. The church had donated the land.

Wait For It!
Bay Day
Is Coming!

Visit our Eventful fall floor event
Now on at
mandel FLOOR COVERINGS
ON DOUGLAS OPPOSITE WOODWARD'S
Open Every Night 'til 9 including Sunday

TILE TOWN
FOR THE FALL SEASON WE ARE
OPEN UNTIL 9:00 P.M. FRIDAY NIGHTS
200 Esquimalt Rd.
385-2141
Over 200 Types of Ceramic Tile
Open Daily 9:00 a.m. to 5:30 p.m.
Ample Free Parking
Largest Selection on Vancouver Island

Safeway Panty Hose
BACK TO SCHOOL OFFER

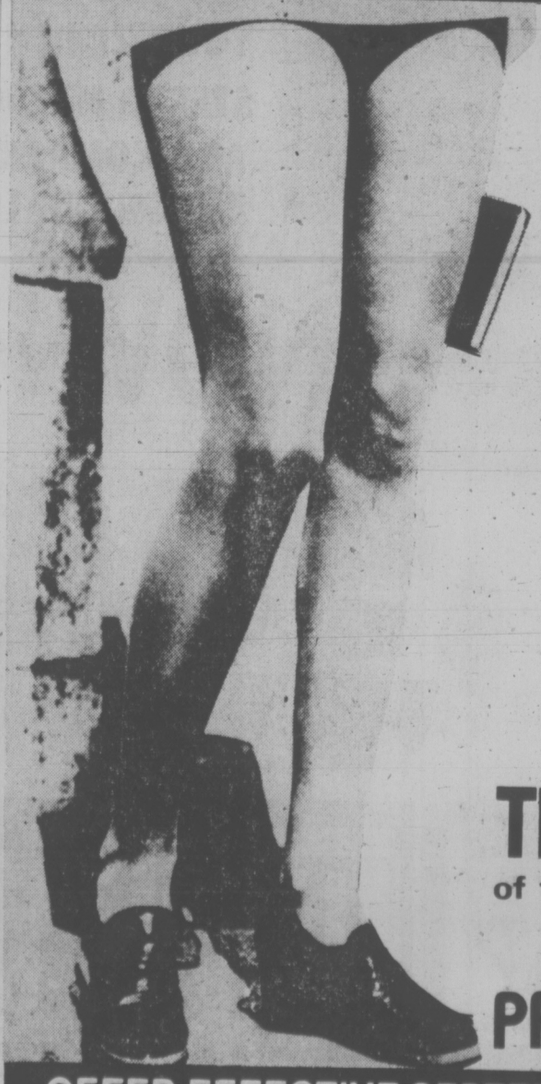

Buy 2 Pair
of any Size, Shade or Style of
Safeway Panty Hose
Get The 3rd Pair
of the Same Type and Style
FOR THE PRICE OF TWO
OFFER EFFECTIVE SEPTEMBER 3rd to 21st 1974

Step out in Style
IN GOLD CROSS SHOES
Comfort for the lady of fashion.
Shoes with Comfort Always at
King's
1453 DOUGLAS ST.

ULTRASUEDE®
THERE IS NO SUBSTITUTE

When you see it . . . when you touch it . . . when it slips over you like a sigh you'll think it's suede. It's that thin . . . that supple. But it's not. It's polyester and non-fibrous polyurethane, the most sensuous thing you could put next to your skin . . . and the most delicious of all pretenders. Here, for a dress that's sheer perfection, by Brodkin and Broadkin only $230.00

GIBSON'S
® REGISTERED TRADE MARK BRODKIN BROS. CANADA
708 VIEW ST.

dear abby

DEAR ABBY: In your reply to "Scared," who was dating a young man who had been arrested for indecent exposure, you recommended that if the man claimed to have had therapy, she should ask to talk to his therapist.

As a practicing therapist, I must take exception to that advice. If I were confronted with such a request, I would have to explain that to do so would be violating professional ethics.

I know of one psychiatrist who was successfully sued for divulging information under similar circumstances. This is as it should be, since the therapist is the agent of the patient, not of others.

"Scared" should obtain information about exhibitionism in general from a professional in the mental health field (not from her boyfriend's therapist, if he has one). — Psychiatrist.

DEAR PSYCHIATRIST: I did not suggest that the young woman should attempt to get privileged information from her boyfriend's therapist without the boyfriend's consent.

It would seem that if the boyfriend had indeed had treatment and the girl was in no danger by continuing to go with him, he would be eager for her to talk to his therapist for reassurance.

If a patient asked you to talk to his girlfriend, would you then refuse to see her?

DEAR ABBY: This is in reference to the family who, when relaxing outdoors at a barbecue, or just sitting and visiting, were always "joined" by a neighbor, who stayed until they went inside, even when they were entertaining guests.

You advised the writer to either suffer the intruder's presence, or tell her that you'd like a little privacy.

May I add another solution? Why not build a six-foot fence? — Al Centeno.

DEAR AL: That's a pretty sneaky way to get a plug in for the fence business, but it's a good idea for those who can afford it. How about a moat stocked with crocodiles?

DEAR ABBY: I have had it! All summer long we ran a free hotel for my husband's relatives. His sister and her husband came for six weeks. His brother and his wife came for two weeks. (The brother used my car, so I had to take taxis the whole time!) Others took turns. We had company from June 1st until after Labor Day.

No one offered to give me a lift with the work, and my grocery bills were like, forget it. Nobody even picked up the tab when we ate out. (We are supposed to be "the poor relatives" compared to them.)

I've put up with this for three summers, and I'm sick of it. How can I keep this from happening next summer short of divorcing my husband? He's a soft touch. — Had It.

DEAR HAD IT: They're your husband's relatives. HE should tell them what the ground rules shall be for future visits. If he refuses, then YOU tell them. And if you don't, you can expect a re-run of the last three summers and every summer henceforth.

Psychiatrist Bound To Keep Tight Lip

Wall System in Teak

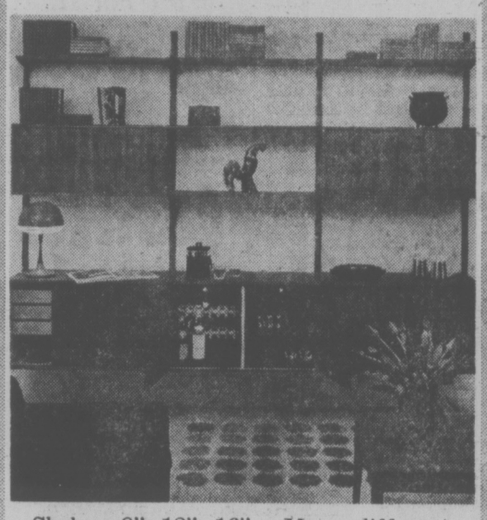

Shelves 9", 12", 16" — Many different Cabinets. Build it up to suit your purpose.

c. e. sorvin Ltd.

"Your Scandinavian Furniture Centre"

2500 Douglas St. Victoria, B.C. 386-2612

339 West Hastings St. Vancouver, B.C. MU3-8042

OPEN FRIDAY UNTIL 9 P.M.

Victoria Store Closed Wednesday

How did Jesus heal?

Come to this Christian Science Lecture

THE SPIRITUAL BASIS OF HEALTH.

Charles W. Ferris, C.S.B., of Minneapolis, Member of the Christian Science Board of Lectureship.

McPherson Playhouse Sunday, Sept. 22, 3:00 P.M.

ALL ARE WELCOME

JELLY SIDE DOWN
nancy stahl

Babies—the Master Showfolk

I not only like babies, I admire them, especially for their innate sense of blatant showmanship.

Let's face it, what adult can command immediate attention simply by spitting up on his sweater?

When you are holding him, a baby can, by a cunning collapsing motion of his shoulders and a corresponding swiveling motion of his neck, suggest that his head is perilously close to coming off. Just as you are becoming fairly adept at cuddling what feels like a six-pound sack of wet Cream of Wheat, he will peremptorily stiffen, dig his toes into your midsection, and lunge backward.

Whenever a baby is being burped, all conversation in the room automatically halts and everyone assumes a rigid and unnatural silence as if listening to the reading of a will. When the burp comes, the entire assemblage carries on as if the baby had just spoken in tongues.

Some babies breathe sonorously at approximately five times the normal rate. Other babies, out of perversity, don't breathe at all and must be periodically picked up and jiggled to reassure their owners that they are, in fact, alive.

A baby delights in coming out all over with a leprous-looking, magenta rash under his chins and armpits at 10 p.m. on a Sunday. After driving all over the city trying to find a drug store that is open, his father will return home with $6.98 worth of ointment only to discover that the rash vanished three months ago.

But a baby is at his best when his grandmother visits. He will purposely scratch his nose so that nothing is visible between his eyes and mouth but a gigantic scab, completely ignore the blue plastic rattle she brought him, and will sit there stolidly eating the tissue paper wrapping.

FREE FOR THE ASKING

By HARRIET HART

When the colder season sets in, you will again be thinking of entertaining. Whether you plan a small or a large gathering, you'll never go wrong with a wine-and-cheese party.

The 16-page illustrated booklet "The Art of Being A Good Host with Wines and Cheese from France" offers useful hints how to make your party a success.

You might display the cheeses on straw mats or on plates covered with large fresh leaves. Cut large cheeses into portions, slicing them from the centre to the edge. But put small cheeses on the try uncut.

Serve several types of wine according to your budget and limit the cheeses to six to eight varieties. Buy the wines a few days in advance to give them a chance to rest.

The booklet warns not to put strongly scented flowers close to your wines and cheeses.

With the cheese serve bread rather than soda biscuits. Try to get some long French "baguettes" and cut them into one-inch pieces. Allow half a baguette per guest.

The centrefold of the booklet shows illustrations of 60 different cheeses made from cows, goats and ewes milk. You will also find a list which tells you what type of wine goes best with what kind of cheese.

Single copies are available from: Foods from France Box 177, Place Bonaventure, Montreal, Quebec H5A 1A7. Please allow at least 2-3 weeks for delivery.

YOUR HOROSCOPE

By SYDNEY OMARR

Forecast for Friday, Sept. 20

ARIES (March 21-April 19): Strive to understand financial arrangements of partner, mate. You obtain answers which are both an advantage and a burden. You find that those who mean the most to you express the most love.

TAURUS (April 20-May 20): Legal affairs dominate. The papers, the nuances, the meanings and implications are paramount. Pisces, Virgo persons figure prominently. Here is a mood of anticipation, deception, clandestine and thick glamor. You'll love it!

GEMINI (May 21-June 20): Stick to hard facts. Leave the "soft stuff" for others or for another time. Basic issues dominate and so do your diet and health. Capricorn, Cancer are in picture. You are asked to produce a working formula.

CANCER (June 21-July 22): Finish rather than begin; bring forth creative resources. Chips are down and member of opposite sex insists on commitment. Aries, Libra are likely to be involved. Some aggressive associates may go too far.

LEO (July 23-Aug. 22): Accent is on structure, justice, ultimate decisions. Those who are radical are jealous of your position, attitude. You should assert views in direct, independent and dynamic manner. Protect your interests. You have no obligation to feed the voracious appetites of those who feed on self-pity.

VIRGO (Aug. 23-Sept. 22): Emphasis is on ideas and how to make them work. Family member may be more conservative than imagined. Key is to make concessions without abandoning principles. Obviously, you will be walking a fine line.

LIBRA (Sept. 23-Oct. 22): Cycle is on upswing; you have reason to celebrate. Financial windfall is not out of picture. Means you get more than you expected. Gemini, Sagittarius persons are likely to be involved. Expand horizons. Reach beyond present expectations!

SCORPIO (Oct. 23-Nov. 21): Your natural qualities, abilities surface — and they are appreciated. Timing improves and more persons become aware, intrigued. You are able to correct past errors. You are in enviable position because you get proverbial "second chance."

SAGITTARIUS (Nov. 22-Dec. 21): Be ready for a variety of experiences, including possible change of scenery. Gemini, Virgo and another Sagittarian could be involved. You could be called upon to aid in special club or group activity. Be receptive.

CAPRICORN (Dec. 22-Jan. 19): You get your wish! Key now is to make amends to family member for recent misunderstanding. Be a gracious winner. Taurus, Libra persons are in picture. Accent is on increased opportunity, domestic adjustment.

AQUARIUS (Jan. 20-Feb. 18): Emphasis is on responsibility, an elevation of your standing in community. Beware of false flattery — some now want something for nothing. Pisces, Virgo persons aid in seeing picture as it actually exists.

PISCES (Feb 19-March 20): You can see at a distance — means you understand what is upcoming. Sense of perception, direction are sharpened. You get messages, assignments and your views will be more widely distributed. Capricorn, Aquarius and Cancer persons could be involved.

IF TODAY IS YOUR BIRTHDAY you are sensitive, moody and, during 1974, you made significant changes, some involving opposite sex. December will be one of your most important months of the year: Gemini, Virgo individuals are drawn to you. You are creative, analytical and a natural reporter-writer-teacher.

CAPITAL

2 BIG SUPER FOOD MARKETS

OPEN DAILY 9 to 9

CORDOVA BAY STORE — Mon., Tues., Wed., Sat., 9 a.m. to 6 p.m. Thurs., Fri., 9 a.m. to 9 p.m.; Sunday 12 to 6 p.m.

50 West Burnside Rd.

5124 Cordova Bay Rd. Cordova Bay Plaza

Prices Effective Sept. 19, 20, 21

BIG SAVINGS EVERY DAY

We Reserve the Right to Limit Quantities

Canada Grade A-1 RIB STEAK 1.45 lb.

SHORT RIBS OF BEEF.... lb. 69¢

BRAISING RIBS ..... lb. 89¢

Canada Grade A-1 CHUCK STEAK lb. 99¢

Nabob INSTANT COFFEE 10-oz. Jar 1.29

Aylmer Fancy CREAM CORN, PEAS, CUT GREEN BEANS, CUT WAX BEANS 4 10-oz. Tins 95¢

Christie—2-lb. Pkg. CRACKERS Salted or Plain ..... 99¢

WAGON WHEELS 12-oz. Box 69¢

QUAKER QUICK OATS 5-lb. Pkg. 1.09

KRAFT CHEEZ WHIZ 2-lb. Jar 1.89

KRAFT CHEESE SLICES 16-oz. Single Wrapped ... 1.05

DAD'S VARIETY COOKIES 2-lb. Pkg. 1.39

CRISCO OIL 48-oz. Bottle ... 1.79

ALPHA CREAMED HONEY 2-lb. Ctn. 1.49

Fleecy—64-oz. FABRIC SOFTENER 89¢

Babies' Only BATHROOM TISSUE 4 Rolls 79¢

No. 1 Chiquita BANANAS 6 lbs. 1.00

Fresh BULK CARROTS lb. 10¢

AUSTRALIAN MANDARIN ORANGES For lunch boxes lb. 39¢

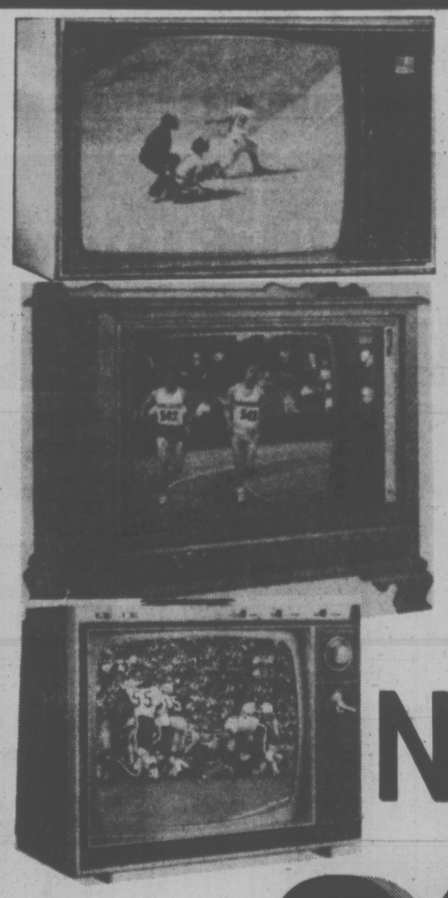

WITH ZENITH "The Quality Goes In Before the Name Goes On"

BEFORE YOU BUY ANY COLOR TV COME IN TO MAIS, YOUR ZENITH TV AND STEREO HEADQUARTERS, AND COMPARE ZENITH QUALITY

NOW! WATCH YOUR FAVORITE SPORT IN COLOR— COLOR PORTABLES ARE PRICED AS LOW AS ...

"REMEMBER... IF IT'S NOT FROM MAIS, YOU MAY HAVE PAID TOO MUCH!"

$399.95

EASY TERMS

ON THE SPOT FINANCING

Not Ready to Buy? RENT A COLOR TV TODAY Call 385-2435

Mais FURNITURE and APPLIANCES

1821 Cook Open Fri. 'til 9 385-2435

WIN! A $30.00 FOOD HAMPER Your own selection. (One each week.) Courtesy WELLBURN'S FOOD MARKET 3 blocks south of Mais Furniture

LAST WEEK'S WINNER: Shirley Moore 1319 Gladstone

Hong Kong Suit Fading Into Past

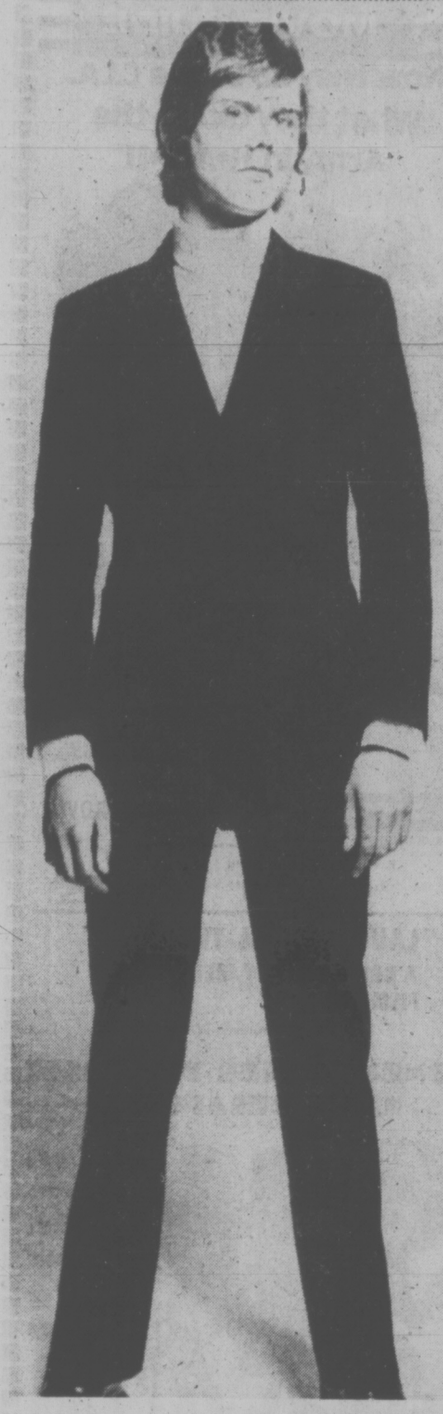

HONG KONG (NYT) — The Hong Kong suit, long considered one of the world's great bargains, has gone the way of inflation.

Many Hong Kong tailors still offer the discriminating traveller pain-staking work and expertise that delights and satisfies the most fastidious and demanding dresser but relatively few tourists today are taking advantage of this service.

Whereas 50 per cent of visitors to Hong Kong seven years ago invested in at least one custom-made outfit, only 13 per cent did last year, and the current forecast points to a further decline.

Local tailors are prone these days to reminisce nostalgically about the days when travellers — particularly those from the United States — rushed off to the tailor shops immediately upon their arrival in this British colony.

They would eagerly order several suits, one or two sports jackets, and perhaps a few pairs of slacks.

The prices were excellent, the work was exemplary and the service rapid (some tailoring establishment's boasted of being able to deliver as many as 200 suits at 24 hours notice).

While some of the service and expertise has remained virtually unchanged, inflation, rising rents and wages and two devaluations of the dollar have forced many tailors to put down their needle and thread in search of more lucrative occupations.

Others have been forced to increase their prices significantly, often doubling them. Their products now are priced as high as the readymade suits available in the major American and European department stores and specialty shops.

Rents in the popular tourist areas have increased by 17 per cent over the last year and by 40 to 57 per cent over the last three years.

Similarly, wages were boosted by 17 per cent, and inflation has accounted for another 16 per cent increase in costs.

What's more, the tourist today is finding that his dollar does not stretch as far as it used to; dollar devaluations have reduced its spending power in Hong Kong by about 35 per cent.

As a result, the better known and more reputable tailoring establishments insist they cannot meet their costs unless they charge $120 to $200 for winter suits and $100 to $120 for summer outfits. In contrast, four years ago, when tailoring was still a booming business here, a custom-made suit ranged in price from $60 to $80 for summer-weight garments and $80 to $100 for suits of finer English-made winter cloths.

Anxious to maintain their business and keep their prices down, smaller shops have merged and have established joint workshops. The same cutters and sewers service as many as five or ten tailoring shops.

This innovative solution has been only partly successful. The tailor has been able to keep his own overhead — and therefore, his prices — down to more interesting levels, but he is no longer able to maintain the degree of quality control and personalized service demanded by his customers.

Consequently, his work does not bear the stamp of excellence on which Hong Kong originally built its tailoring reputation.

Travellers who have selected a tailor largely because he offers a better price have recently complained of poor workmanship and finishing coupled with the use of shoddy materials.

A bargain tailoring in Hong Kong, shoppers have discovered, today invariably means an inferior product. The word spreads and the interest in a Hong Kong-made suit wanes.

HONG KONG tailors have kept their expertise but inflation, rising rents and wages and two devaluations of the dollar have forced many tailors to put down their needle and thread in search of more lucrative occupations.

Sawyer Sewing Centres
CLOSED MONDAYS
Commencing Sept. 23
840 FORT ST.

FRAMECRAFT INDUSTRIES
3460 Tillicum
Burnside Shopping Centre
Phone 388-5311
• Makers of fine picture frames.
• Needle work specialists.
• Artist supplies.
• Oils • Watercolors
Victor Peppar, owner/operator, formerly needlepoint specialist with Little Gallery

Old Times Fun Times Says Nurse

TORONTO (CP) — Nurses today "just don't know how to have fun like we did," said Dorothy Banfield.

The oldest living graduate — class of 1903 — of the Toronto General Hospital School of Nursing, Mrs. Banfield is 100 years and seven months old.

"I have pleasant memories," she said. "One of them is taffeta petticoats that swished and rattled so temptingly."

In her training days she worked 12 hours a day for $6 a month.

One of seven children, she became a nurse because "there was nothing else for girls to do."

"My dad was a clergyman and he warned me about the hard work but I've never regretted anything."

After graduation she lived with an uncle in Nelson, B.C., and worked "in the baby ward" until she married the following year.

She lives with her daughter in Toronto, where she settled in 1926 after several years in Cuba and travels across Canada.

A SOUND INVESTMENT
A BRAND NEW HAMMOND SOUNDER
ONLY 599.00
3400 DOUGLAS
PHONE 388-9177
Hammond Organ Studios

Clarks Wallabees
WE HAVE JUST RECEIVED A NEW SHIPMENT
FOR MEN
Sizes 7 to 13
Brown Suede and Brown Leather
36.95
39.95
CLARKS Jolly Mocc's
FOR THE LADIES
In Blue, White and Brown.
Sizes 6-10, Double A and B widths.
24.95
Walking for your health?
Everybody's walking these days. Enjoy your walk more with comfortable shoes . . .
Selby
Murray Selby "Softy"
Natural crepe soles and heel. In brown, blue, and black. Sizes 6 to 10. AAA to C Widths.
24.95
VILLAGE SHOES
2238 OAK BAY AVE.
"In the Village"
598-3031
OPEN FRIDAY 'til 9 p.m.

Come in to the Panasonic age

TR-622C.

Solid state 12" black and white TV from Panasonic. To match your decor.
You get a choice of red, white or olive black. You also get a choice of where to put it. Bedroom. Kitchen. Patio. Den. Wherever you find a plug. It's that portable. Now all you have to do is decide where it looks best.

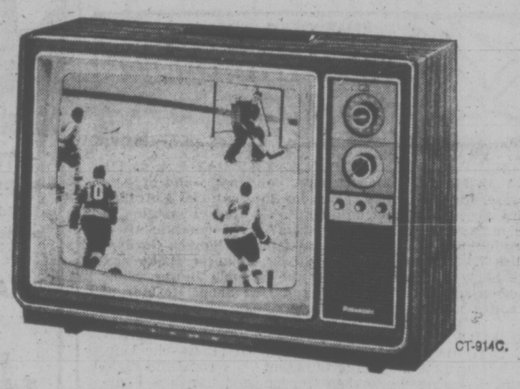
CT-914C.

Panasonic 20" color portable has new Quintrix Tube with extra prefocus lens.
The extra prefocus lens in every Panasonic Quintrix picture tube gives you a clearer, sharper picture than ever before. Come and compare. You'll see what we mean. The kind of picture quality an extra prefocus lens gives, is something the others just haven't got.

RQ-432S.

Panasonic portable cassette recorder with FM/AM radio plays where you do.
Anywhere. Because it runs off AC, car battery (with an optional adapter), or its own Panasonic batteries. It has a built-in condenser mike. And an Auto-Sleep switch to shut the whole set off when the cassette ends. So just for fun, get one. It'll follow you anywhere.

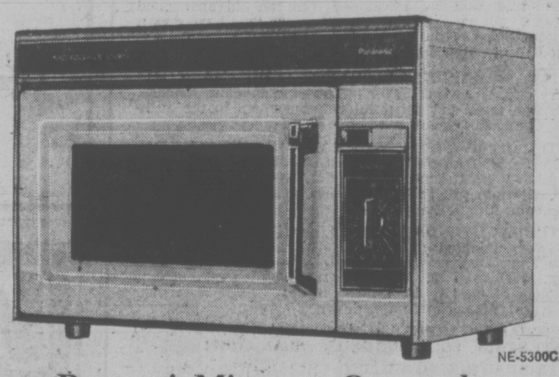
NE-5300C.

Panasonic Microwave Oven cooks dinner in minutes instead of hours.
Plugs into any 3 prong household outlet. Just set the timer and push the "Cook" button. Oven light stays on so you can check cooking progress. In almost no time a bell signals your cooking cycle is completed, and the oven shuts itself off. Fabulous cookbook full of proven recipes included.

SE-2280C.

FM/AM/FM Stereo Music Centre plays your records and 8-tracks too.
The Panasonic SE-2280C is made for listening. With two 6" air-suspension speakers that give you rich natural sound. And it's packed with features. FM/AM/FM Stereo with AFC to ensure drift free FM reception. 8-track tape player, full size automatic record changer and a beautiful wood cabinet. Jacks for headphones and extra speakers. Drop in for a look, and listen. You'll like it both ways.

just slightly ahead of our time

ZELLER'S
Hillside Shopping Center
386-2141
Panasonic

DUNCAN RADIO & ELECTRIC
132 Station, Duncan, B.C.
746-5042
Panasonic

CONTINENTAL FURNITURE
716 Johnson
386-2458
Panasonic

BUTLER BROTHERS
1720 Douglas
383-6911
Panasonic

Independent Buyers Discount Service
939 Esquimalt
383-1780
Panasonic

Coming Up

Amnesty Response: A Visit

VANCOUVER (CP) — About 100 Vietnam war objectors living in British Columbia have responded to president Gerald Ford's offer of conditional amnesty, says the Vancouver chairman of the Committee to Aid War Objectors.

"But it's not the kind of response the U.S. government is expecting," said Larry Martin Wednesday.

"Most of them are interested only in how they can go back for a visit without penalty. Two of them might be willing to serve six months (under President Ford's condition of up to two years alternative service)."

Martin said anyone who has taken out Canadian citizenship or is a landed immigrant could put his status in jeopardy by going back to the U.S. to clear his record under President Ford's conditions.

He noted that the amnesty conditions require taking the U.S. oath of allegiance, which could cause loss of Canadian citizenship.

Also, to keep landed immigrant status, a person has to keep roots in Canada. If a person returned to the U.S. for any substantial time, it would be up to the discretion of Canadian immigration officers whether he would get back into Canada, said Martin.

Steel Pact Signed

TEHRAN (AP) — Iran and a West German industrial giant signed an estimated $100 million agreement Tuesday giving Iran a 25 per cent interest in the Krupp steel works.

LABONZA UNCHAINED — A musical play by Charles Barber and Greg Walsh, McPherson Playhouse, tonight and Friday, 8:30 p.m. Director, Gary Pogrow. Conductor-arranger, Thomas Durris of Vancouver Opera Association.

CANADIAN FILMMAKERS SERIES at Open Space, 510 Fort Street, Friday and Saturday at 8 p.m. Highly experimental films that explore the diversity of the medium, from the National Gallery and Canadian Filmmakers' Distribution Centre in Toronto. Admission, $2 and $1.50 single showing; $6 and $5 for series. Series continues Sept. 27-28.

EXHIBITION OF BRONZE SCULPTURE by John Battenberg at Victoria Art Gallery, opens Tuesday. First time shown in Canada.

PROFESSOR ANTHONY WELCH continues series of seven lectures on The Arts of Empire in Iran at Victoria Art Gallery, Wednesday, 8:30 p.m.

THE CHOIR OF ARAN'S SLOPES, famous Welsh choir which has four times won the Premier Award at the National Welsh Eisteddfod, will appear in concert in the Sanctuary of Metropolitan Church, Friday, Sept. 27, at 8 p.m. Enquiries, phone 592-3558 or 383-6528.

MONDAY NIGHT AT THE GALLERY continues fall series of three lectures by Erica Rubenstein at Victoria Art Gallery. Subject, Introduction to Chinese Art and Sumi Painting, 8:30 p.m. General public $1, members, students and OAPs, 50 cents.

TODAY'S MUSIC at Victoria Art Gallery presents Minnelieder by Murray Schafer and She by Barry Truax, performed by the Pacific Wind Quintet and Phyllis Mailing, mezzo soprano. Concert begins at 8 p.m. Admission, $1. Members, students and OAPs 50 cents.

ARS NOVA ENSEMBLE performs a program of chamber music at Victoria Art Gallery, Thursday, Sept. 26 at 6 p.m. Exhibition rooms open to public at 7:30 p.m. General public, $1.75; members, students and OAPs, $1.25.

VICTORIA JAZZ SOCIETY begins its regular concert series at McPherson Playhouse, Friday, Sept. 27, with the Woody Shaw Quartet. Tickets on sale now at McPherson box office. Society members receive $1 discount on tickets.

TODAY'S MUSIC at Victoria Art Gallery presents the Victoria Brass Quintet, Saturday, Sept. 28 at 8 p.m.

Thieu Fires Chiefs

SAIGON (AP) — The South Vietnamese government announced Tuesday that President Nguyen Van Thieu has fired or transferred nine province chiefs, but gave no reason for the move. In the past, chiefs have been dismissed for corruption, incompetence, military defeat or political reasons. Thieu has been under attack in recent weeks for corruption in his administration.

FOLLOW THIS VICTORIA ENTERTAINMENT GUIDE

BUTCHART GARDENS. OPEN EVERY DAY 9 A.M. TO 9:30 P.M. Many pleasing features combine to add to your pleasure. Regular admission at the International Entrance covers them all: Entertainment . . . Ross Fountains in their majestic "Ballet to the Stars" . . . romantic after-dark illumination . . . 6 gardens—fabulous Sunken Garden, English Rose, stately Italian, quaint Japanese, Lake and Stage Show Gardens . . . plus the Begonia Bower, Show Greenhouse, fascinating Seed and Gift Shop. Restaurant and coffee bar service available.

BUTCHART GARDENS SUGGESTS: COMBINE THEM ALL INTO ONE GRAND, THRIFTY OUTING—The Gardens by daylight . . . entertainment . . . romantic night lighting featuring the Sunken Garden, and the Ross Fountains in their majestic "Ballet to the Stars." Regular admission covers them all. For added pleasure, dine in the Floral Restaurant.

BUTCHART GARDENS ROMANTIC NIGHT LIGHTING EVERY EVENING FEATURING THE FABULOUS SUNKEN GARDEN AND THE SPECTACULAR ROSS FOUNTAINS IN THEIR MAJESTIC "BALLET TO THE STARS." — As darkness takes over, a thousand hidden lights combine with the moon and stars, the hills, trees and shrubs, lakes, lily ponds and fountains, to create a fairyland softly scented by the flowers—a spectacle so unusual, so grand it's indescribable! This alone is worth coming to see.

BUTCHART GARDENS — KNOWN THROUGHOUT THE WORLD FOR THEIR INCREDIBLE BEAUTY . . . EVER CHANGING, ALWAYS LOVELY!—Skilful planning, constant replanting, dedicated gardeners pooling their ideas and knowledge, keep them that way week after week, season after season. Developed from an old abandoned limestone quarry over half a century ago they have grown to become one of the world's most unusual, written-about, talked-about, admired attractions.

BUTCHART GARDENS FLORAL RESTAURANT — Open every day, 11 a.m. to 7:00 p.m., serving delicious lunches, afternoon teas, and delightful buffet suppers in the evening. Continuous Snack and Coffee Bar Service.

BUTCHART GARDENS SPARKLING ENTERTAINMENT, MONDAY-FRIDAY INCLUSIVE—Adding a touch of hilarity in a musical way the "Butchart Gardeners" will entertain you 1:30 to 3:30 p.m. and 5:30 to 7:30 p.m. Also color film at dusk.

SATURDAY, SUNDAY, 1 to 3 p.m.—A group of zany but very talented musicians, "The Butchart Buskers", with John Dunbar will entertain you. In the early evening, 5:30 to 7:30, the "Butchart Gardeners", adding a touch of hilarity in a musical way, will add to your pleasure. Also color film at dusk.

BUTCHART GARDENS — MOST GRACIOUS WAY TO ENTERTAIN YOUR FRIENDS. PLAN NOW!

INTRODUCTION TO SAILING CRUISE—With instructor. 3-hour tour from Inner Harbor. Tony Burton Sailing School. 383-4011.

THE OLD FORGE—Dancing six nights a week to the fabulous sounds of the Brothers Forbes in one of Canada's largest and most luxurious night clubs. Excellent late evening menu. No tables reserved after 9:00 p.m. Fridays or Saturdays, Strathcona Hotel, 919 Douglas St. 383-7137.

WIG & DICKIE THEATRE RESTAURANT — Victoria's only "Old Country Singalong" plus dining and dancing. Reservations recommended. 385-6787. Wilson Inn, 850 Blanshard.

THE THATCH CABARET — Dance nightly to the exciting sounds of JADE in Victoria's Swingingest night spot. Open nightly until 2 a.m. at the Royal Oak Inn, 4676 Elk Lake Drive. Reservations, 658-5231.

WOULD YOU BELIEVE . . .

TEENAGERS IT'S RIGHT ON!

ICE THAT IS!!

THIS FRIDAY AT VICTORIA MEMORIAL ARENA

GUYS 'N GALS SKATING PARTY

EVERYONE HAS A CHANCE TO WIN

- GREAT PRIZES
- TRANSISTOR RADIOS
- TICKETS FOR T-REX
- TICKETS FOR N.H.L. GAME
- TOP 20 MUSIC

IT'S ALL HAPPENING THIS FRIDAY NIGHT

The Thatch CABARET

ROYAL OAK INN
4680 ELK LAKE DRIVE
658-5231

CROWN INTERNATIONAL PICTURES presents THE TEACHER

SHE CORRUPTED THE YOUTHFUL MORALITY OF AN ENTIRE SCHOOL!

HER BEST LESSONS WERE TAUGHT AFTER CLASS!

"THE TEACHER" starring ANGEL TOMPKINS COLOR

Nightly 7 and 9 — FOX CINEMA, QUADRA AT HILLSIDE - 382-3370

JOHN MARSHALL PRESENTS

MUMMENSCHANZ

TUES., OCT. 1 McPherson Playhouse
Tickets $6.50, $5.50, $4.50

WITOLD MALCUZYNSKI
"the international piano virtuoso and Chopin interpreter"

WED., OCT. 2 McPherson Playhouse
Tickets $6.50, $5.50, $4.50

Tickets For Above Events Available at McPherson Box Office 386-6121

LONGHORN STEAKHOUSE

LOBSTER NIGHT

EVERY FRIDAY

Broiled Australian Rock Lobster Tail

$6.95

A delicious sea-food treat, broiled and basted, and served with steamy rice, green peas and brown butter. Includes soup or salad and dessert.

Reserve Early—Avoid Disappointment
477-8022
4066 SHELBOURNE ST.

Bacchanalia Cabaret

VICTORIA'S EXCLUSIVE ROCK CLUB
"SPRAGUE CENTRE"
388-6684, 905 Esquimalt Road (Kitty Corner from Maverick Market)

Under New Management BLAKE and GARY

Rock to the sounds of "STRAWBERRY MOUNTAIN"

TUESDAY to SATURDAY, 9 a.m. to 2 a.m.

MEMORIAL ARENA — MEMORIAL ARENA

GRAND OPENING

25 YEARS OF ENTERTAINMENT FOR VICTORIANS

• FALL AND WINTER FUN! •

- Sat. Sept., Sept. 21 — NHL Exhibition Hockey, 7:00 P.M. Los Angeles vs. Vancouver
- Sun., Sept. 22 — Exhibition Hockey, 7:30 p.m. KAMLOOPS vs. VICTORIA COUGARS
- Sat., Sept. 28 — Exhibition Hockey, 8:30 P.M. Seattle Totems vs. Victoria Cougars
- Sun., Sept. 29 — NHL Exhibiton Hockey, 7:30 P.M. Pittsburgh vs. Vancouver
- Sat., Oct. 5 — WCHL Season Opens, 8:30 P.M. Edmonton vs. Victoria Cougars
- Thurs., Oct. 10—24 — All-Star Wrestling
- Sat., Oct. 19 — The Bill Cosby Show, 8:00 P.M.
- Sat., Oct. 26 — The Welsh Guards and the Argyll and Sutherland Highlanders, 8:00 P.M.

SUPERVISED SKATING PROGRAMME

PUBLIC SKATING
Sat. 2:30 — 4:00 P.M.
Sun. 2:30 — 4:00 P.M.
Thurs. 4:00 — 5:45 P.M.
Sun. Night 8:15 — 10:00
Adults Only
*Starts Sept. 28

FAMILY SKATING
Saturday Mornings
10:30 A.M. — 12 Noon
Fun for the Whole Family
Children must be accompanied by adults.
*Starts Sept. 28

LADIES, GIRLS, GALS
Every Wed. 1:30—3:00 p.m.
- Door Prize
- Instruction
- Coffee and Donuts
- Skate Rental
All included in admission price.

TINY TOTS
Every Tues. and Thurs. 1:30 — 3:00 P.M.
- Instruction
- Coffee for Mom and Dad
- Skating Scooters available.
All Included in Admission Price.

FOR INFORMATION — 384-1522

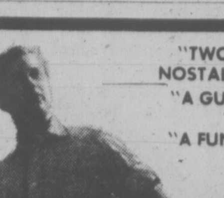

"TWO HOURS OF INSPIRED NOSTALGIA" — Vancouver Sun.
"A GUTSY, FUNNY MOVIE" —Toronto Sun
"A FUNNY AND TOUCHING MOVIE WITH UNIVERSAL APPEAL" —Windsor Star

The APPRENTICESHIP of Duddy Kravitz

At 7:00 and 9:10 CLOSED SUNDAY
OAK BAY 2184 OAK BAY AVE. 598-2213
MATURE ENTERTAINMENT Warning: Frequent and Suggestive Language. — B.C. Director.
Adults $2.00; Students $1.75; G. Age $1.00; Children 75c

STARTS TOMORROW
the story of Jesus ...filmed in the Holy Land.
His Darkest Day Was Our Brightest

20th Century Fox Proudly Presents Johnny Cash THE GOSPEL ROAD

ENDS TODAY BLAZING SADDLES
7:30 and 9:30 NIGHTLY
IN NOOTKA COURT
382-5922 • Douglas and Humboldt TOWNE Cinema

BUSTER & BILLIE

EVERY SCHOOL HAS A GIRL LIKE BILLIE AND ALL THE BOYS KNEW HER.
ODEON 1 780 YATES STREET 383-0513
Warning: Coarse Lang., Sex and Violence.
Shows Nightly 7:10 - 9:15
Mat. Fri., Sat., Sun., 1:30-3:05-5:05

"BILLY JACK! WALKING TALL!" . . . NOW SEE

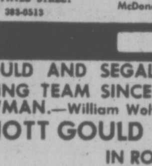

CHARLES BRONSON "MR. MAJESTYK"
ODEON 2 780 YATES STREET 383-0513
Shows—1:30 - 3:20 - 5:15 - 7:10 - 9:10
MATURE: Occasional coarse language and violence.—R. W. McDonald.
Ends Thursday

"GOULD AND SEGAL MAKE THE MOST SPARKLING ACTING TEAM SINCE — WELL, SINCE REDFORD AND NEWMAN.—William Wolf, Cue.
ELLIOTT GOULD GEORGE SEGAL
IN ROBERT ALTMAN'S CALIFORNIA SPLIT
the story of two bet-on-anything guys
MATURE ENTERTAINMENT
HAIDA 808 YATES STREET 382-4279
Warning: Coarse and Suggestive Language.
Nightly 7:05-9:10
MAT. SAT., SUN., WED. 1:30-3:20-5:15

COUNTING HOUSE CINEMA 1 BROAD AT BROUGHTON 383-3434
ENDS THURSDAY Mature.
Badlands

COUNTING HOUSE CINEMA 2 BROAD AT BROUGHTON 383-3434
NIGHTLY 7:25 - 9:25
WILLIAM HOLDEN · KAY LENZ BREEZY
Directed by Clint Eastwood
Mature

WHEN WAS THE LAST TIME SOMEONE GAVE YOU A HICKEY?

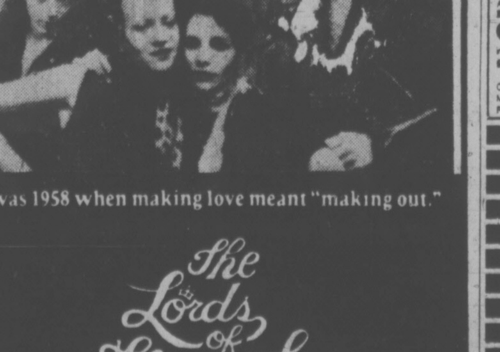

It was 1958 when making love meant "making out."

The Lords of Flatbush

COLUMBIA PICTURES Presents A VERONA-DAVIDSON Production THE LORDS OF FLATBUSH
Screenplay by STEPHEN F. VERONA · GAYLE GLECKLER · MARTIN DAVIDSON
Music composed, arranged and conducted by JOE BROOKS
Produced by STEPHEN F. VERONA · Directed by STEPHEN F. VERONA and MARTIN DAVIDSON

MATURE
ODEON 2 780 YATES STREET 383-0513

STARTS TOMORROW!
Doors Daily 1:15, Shows: 1:30, 3:20, 5:10, 7:05, 9:05.

MOVIE GUIDE

Now they do to the C.I.A. what they did to the Army in M*A*S*H

SUTHERLAND & GOULD together again as S*P*Y*S

Mature Ent.
"Warning Occasional Coarse Language"—R. W. McDonald, B.C. Dir.

ROYAL 805 BROUGHTON—383-9711 STARTS TOMORROW!

ENDS TODAY at 1:40, 4:10, 6:40, 9:15 "CHINATOWN" RESTRICTED

"LAUGHTER ALL THE WAY!" A BRIGHT, FUNNY, REFRESHING FILM COMEDY!"
— George Anthony, TORONTO SUN

SIDNEY POITIER · BILL COSBY And HARRY BELAFONTE As Geechie Dan

They get funny when you mess with their money.
General
Technicolor®

UPTOWN SATURDAY NIGHT

First Artists Presentation From Warner Bros. A Warner Communications Company

CORONET 836 YATES ST.—383-6414 STARTS TOMORROW!

Ends Today
Warning: Many disgusting brutal scenes and some sex. —R. W. McDonald, B.C. Dir.
Andy Warhol's 3D Frankenstein
Weekdays 7:10, 9:00 p.m.
CORONET 836 YATES ST.—383-6414
A Film by PAUL MORRISSEY

STARTS TOMORROW!

"A PROVOCATIVE, SHREWDLY MADE SHOCKER!

When Charles Bronson begins to shoot the bad guys, it's difficult not to cheer him on with loud shouts of encouragement. And so New York has its first vigilante and perhaps its first real crime deterrent. IT ALL WORKS!"
—Kathleen Carroll, N.Y. Daily News

"RARELY IN SCREEN HISTORY HAS A MOVIE CAUSED SO MUCH VIOLENT AND CONTROVERSIAL REACTION FROM BOTH AUDIENCES AND CRITICS! WE ARE READY FOR ACTION. BRONSON PROVIDES IT. THRILLER! A COMPLEX AND STARTLINGLY ORIGINAL FILM THAT WILL ANGER AND PROVOKE!"
—Rex Reed, N.Y. Daily News

"A TIME-BOMB OF A MOVIE, exploding at just the right moment in a glare of truth that will touch and terrify us all. It crackles with the electricity of dangerous big city streets, and is so timely in its terror that the switchblade seems to prick the viewer's skin, the bullet seems to whiz along his ear. A WINNER!"
—Norma McLain Stoop, After Dark

A Paramount Release DINO DE LAURENTIIS Presents CHARLES BRONSON in a MICHAEL WINNER film "DEATH WISH"
Co-starring VINCENT GARDENIA WILLIAM REDFIELD and HOPE LANGE
Music by HERBIE HANCOCK from the novel "DEATH WISH" by BRIAN GARFIELD Screenplay by WENDELL MAYES
Produced by HAL LANDERS and BOBBY ROBERTS Directed and Co-Produced by MICHAEL WINNER
TECHNICOLOR A Paramount Release
Warning: Coarse Language and Brutality throughout. —R. W. MacDonald, B.C. Director.

CAPITOL 805 YATES—384-6811
Doors 6:30 p.m. Feature 7:20, 9:25 p.m.

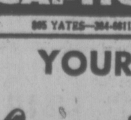

The Biggest Howl Ever Unleashed!
CHILDREN 75c
DIGBY THE BIGGEST DOG IN THE WORLD General
A SUPER BRITISH COMEDY with Spike Milligan
CAPITOL 805 YATES—384-6811
ENDS TODAY Doors 6:30 p.m. Feature 7:20, 9:20

YOUR LAST CHANCE!
American Graffiti
PLUS PAUL NEWMAN "SOMETIMES A GREAT NOTION"
General
Mature: Frequent swearing, coarse language.—R. W. McDonald
TILLICUM Drive-In BURNSIDE AT TILLICUM—382-7631
GATES 7:15 SHOW 8:00

Actress Doris Day (right) was awarded more than $22 million Wednesday in a fraud suit against her attorney, Jerome Rosenthal. Judge Lester Olson said Rosenthal was guilty of the "grossest negligence" in business which the judge said "stinks to high heaven." He was found guilty of defrauding Miss Day and her late husband, Marty Melcher, in a variety of business ventures, including speculation in oil wells and the construction of two hotels.

Leary Rapped as Weirdo Judas

SAN FRANCISCO (UPI) — A galaxy of stars of the beatnik, hippie and yippie eras announced great fear Wednesday that under prison pressure Timothy Leary has given false testimony against scores of people that will touch off a nation-wide witch-hunt.

The fear was elaborated in a news conference at a major hotel here.

At the head table were Allen Ginsberg, the beatnik poet; Jerry Rubin, a yippie founder; Ken Kelley, former publisher of Sundance magazine; Baba Ram Dass, who as Richard Albert was Leary's long associate, and Leary's 24-year-old son, Jack.

"Timothy has shown that he would inform on anybody he can to get out of jail, and it would not surprise me if he would testify about my sister or myself, if he could," the son said. "He has already implicated my sister in his escape."

The elder Leary, 54, was arrested in Afghanistan last year and now is serving a maximum of 25 years for marijuana possession and for a 1970 escape from a California prison. He once wrote a letter saying his escape was engineered by the weathermen, and its fugitive leader, Bernardine Dohrn.

Leary has been brought as a witness at a sweeping inquiry by a federal grand jury in Chicago, and the speakers at the news conference feared indictments against "a score of leftist attorneys" and many others.

"Timothy Leary has broken down and now is at the mercy" of the justice department, which has "forced and persuaded him to fabricate stories to get out of jail," said Rubin.

Ginsberg suggested that Leary now sees himself as "a spiritual president clearing the karma blackboard by creating a hippie Watergate."

Albert who was ousted along with Leary from Harvard teaching posts a decade ago, said Leary always told imaginative tales when it suited his purpose.

"I can vouch for the fact that Timothy can't keep a bankbook," he said in reference to a charge Leary masterminded a smuggling ring.

"If he were running the hippie mafia, believe me, it would not be profit-making."

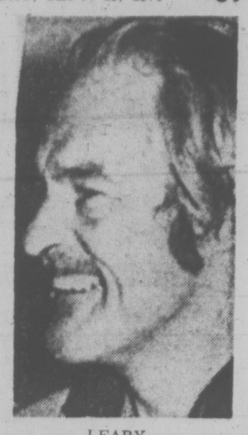

LEARY
. . . lies?

people

BRIGHTON, Ill. — **Randy Seeger** says he's ready to go to the Supreme Court because Teenage Psycho Meets Bloody Mary didn't scare him. Seeger says he and his wife sat through nine hours of what were advertised as horror films and weren't scared once. So the 61-year-old legal investigator decided to sue. The movies were not horrifying, he said — just plain horrible.

★

VANCOUVER — Elimination of book review pages from an increasing number of newspapers has made it necessary for authors to publicize their own works, says **Hugh MacLennan.**

★

HOLLYWOOD — **David Carradine,** the Kung Fu star, has been charged with burglary, malicious mischief and trespassing in what was apparently a drug-induced rampage in a neighbor's home. When police arrested Carradine, 37, in the office of his producer at Warner Bros. studios in Burbank Monday, he explained vaguely that he had found himself in "a strange house" that had "closed in on him" and that he had tried to "break out." He is to appear in court Friday.

★

DETROIT — **Gregory Ciaglo** left a monastery six years ago to join the Detroit Police Department. Now he's in serious condition after being shot for the third time. "He had a deep faith that there was a job to be done," said his sister. "He decided to join the department to help people."

★

BUTTE, Mont. — **Evel Knievel,** who had said he might make as much as $20 million from his Snake River Canyon exploit, now says his take from the unsuccessful launch will probably be less than $3 million. "What the hell," said Knievel, relaxing in his home town after a day of hunting. "I'm still alive. I have the blue Montana sky. What do I need all that money for?"

★

MELBOURNE, Australia. — An Australian-born housewife, Mrs. **Patricia Mary Stoll,** 46, said in court Wednesday she was the daughter of the late Duke of Windsor. "My adoption papers show I am the daughter of the late Duke of Windsor. The statement on the back of it is in my father's own handwriting. I have had the handwriting analysed and it is that of the late Duke of Windsor," Mrs. Stoll said.

★

GRAND RAPIDS, Mich. — When **Lenore Silvertooth** failed to appear in court on charges of obtaining money under false pretenses, no one was surprised. The Grand Rapids Press already had published the news of her death. But police said Wednesday that she telephoned her own obituary to the paper. She has a date in court Friday.

CARRADINE
. . . drug rampage

STOMPIN' TOM CONNORS
IN CONCERT
CANADA'S NO 1 COUNTRY ENTERTAINER
8 P.M.
ROYAL THEATRE, VICTORIA
SUNDAY, SEPT. 22, 1974
Tickets: $5.00, $4.00, $3.00
Advance tickets available at Memorial Arena and McPherson Playhouse

THE FOGHORN
Something Different for THE MIDDLE OF THE WEEK
Presenting . . .
MARY GRANT
Accompanied by the sounds of Opus III
TUESDAY, WEDNESDAY, THURSDAY at 8:00
Friday and Saturday — THE NEW FRIENDS
The James Bay Inn 270 Government St.

Discover the New World of the
Westwind International Motor Inn
NOW OPEN
THE pit stop cabaret
WED. through SAT. 9-1:30 a.m.
Dance to the Sounds of the "JETS"
MAKE UP A PARTY FOR YOUR "FOUR-ON-THE-FLOOR"
741 GOLDSTREAM (Hwy. 1A) 478-8334

BILLY BENNETT — Your Host — Brings you
"OPERA NIGHT at VERDI'S"
TWO CONCERTS!! (7 P.M.—9 P.M.)
Featuring the exciting voice of
INGRID SUDERMAN
Soprano
Radio, television and operatic performer
with
ART WIEBE
Tenor
Accompanied by
GRACE TIMP
THIS FRIDAY, SEPT. 20th
Verdi's Ristorante
634 Humboldt Nootka Court
Across from the Empress or Walk through from Courtney Street
RESERVATIONS SUGGESTED

La BONZA UNCHAINED
A MUSICAL COMEDY
By Charles Barber and Greg Welsh
Presented by a company of 75 actors, singers, dancers, and musicians
All proceeds to Cool Aid Free Clinic
All seats $3.00
McPHERSON PLAYHOUSE
THURSDAY / SEPT. 19 — FRIDAY / SEPT. 20 — 8:30 P.M. / RUNNING TIME, 2 HOURS

Now kids can look it up in their own Funk&Wagnalls.

After 60 years of making encyclopedias for adults, Funk & Wagnalls has learned enough to make one for children.

It's called the Young Students Encyclopedia. And it's designed to do something more than just get them through the next homework assignment—to make them *want* to learn on their own.

Instead of burdening your children with tons of forgettable detail, it appeals to their native curiosity. The article on *Airplanes*, for example, illustrates an experiment children can perform at home showing how things fly. There are hundreds of other drawings, games and puzzles that not only teach but provoke, involve and entertain in the process.

In other words, it's an encyclopedia children will actually use. They'll also use it a long time. It's designed to be simple enough for children just learning to read and comprehensive enough to serve until they're ready for an adult encyclopedia. They can't outgrow it the way they do shoes.

Which brings up another nice point about the Young Students Encyclopedia: it's intended exclusively to help children, but it helps grown-ups too.

First, it doesn't put much of a dent in your budget. Since it's sold direct to you through us, you can buy the complete 20-volume set a volume or two a week for only $1.99 each. And the first volume for the introductory price of twenty nine cents.

Second, it helps prevent you from doing what you shouldn't be doing anyway—your children's homework. *It* provides the answers; you just provide the encouragement.

So instead of just shopping for things to nourish growing bodies, come in and pick up a Young Students Encyclopedia. And nourish their minds as well.

SAFEWAY

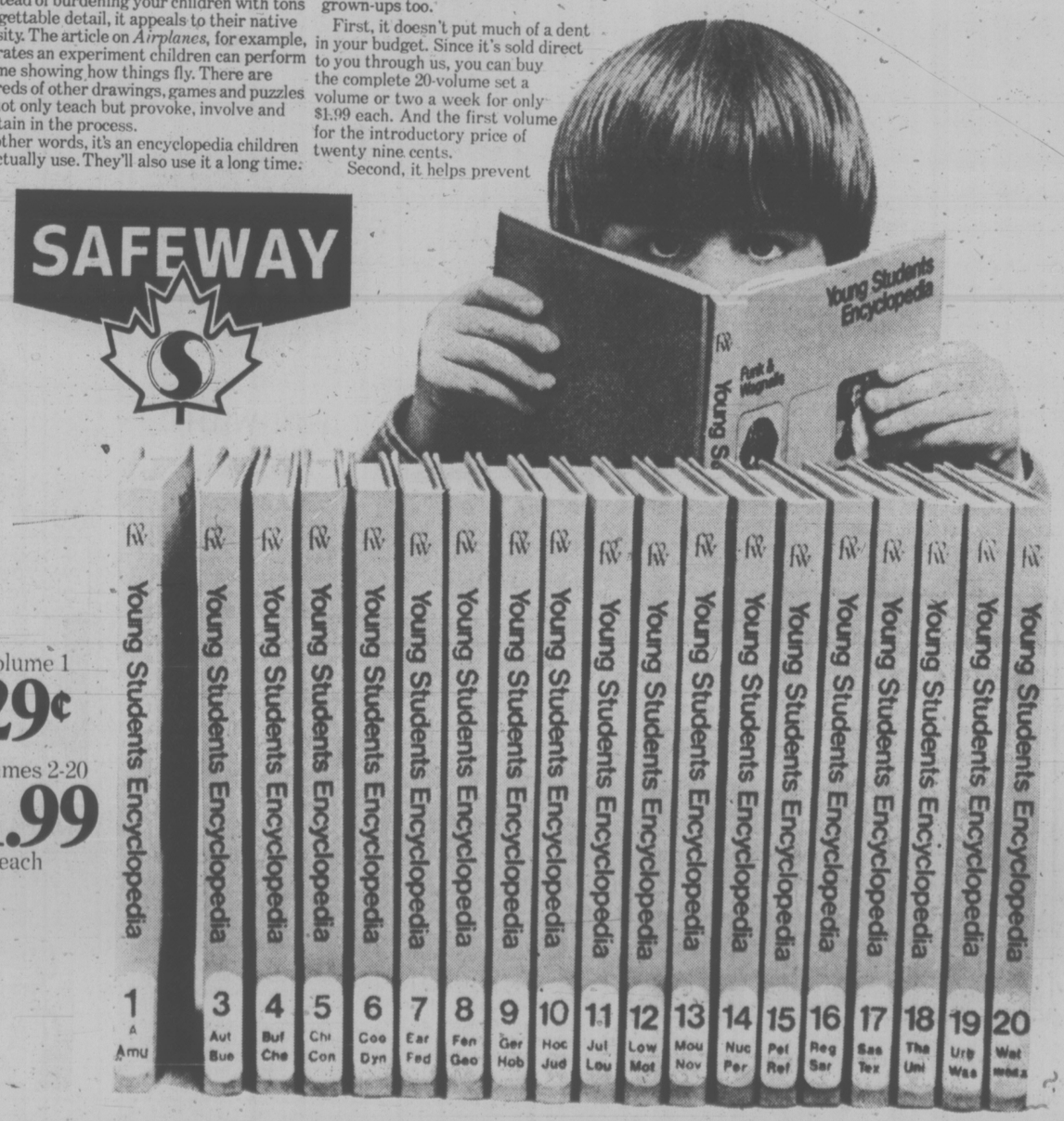

Volume 1
29¢
Volumes 2-20
$1.99
each

Actress Doris Day (right) was awarded more than $22 million Wednesday in a fraud suit against her attorney, Jerome Rosenthal. Judge Lester Olson said Rosenthal was guilty of the "grossest negligence" in business which the judge said "stinks to high heaven." He was found guilty of defrauding Miss Day and her late husband, Marty Melcher, in a variety of business ventures, including speculation in oil wells and the construction of two hotels.

Leary Rapped as Weirdo Judas

SAN FRANCISCO (UPI) — A galaxy of stars of the beatnik, hippie and yippie eras announced great fear Wednesday that under prison pressure Timothy Leary has given false testimony against scores of people that will touch off a nation-wide witch-hunt.

The fear was elaborated in a news conference at a major hotel here.

At the head table were Allen Ginsberg, the beatnik poet; Jerry Rubin, a yippie founder; Ken Kelley, former publisher of Sundance magazine; Baba Ram Dass, who as Richard Albert was Leary's long associate, and Leary's 24-year-old son, Jack.

"Timothy has shown that he would inform on anybody he can to get out of jail, and it would not surprise me if he would testify about my sister or myself, if he could," the son said. "He has already implicated my sister in his escape."

The elder Leary, 54, was arrested in Afghanistan last year and now is serving a maximum of 25 years for marijuana possession and for a 1970 escape from a California prison. He once wrote a letter saying his escape was engineered by the weathermen, and its fugitive leader, Bernardine Dohrn.

Leary has been brought as a witness at a sweeping inquiry by a federal grand jury in Chicago, and the speakers at the news conference feared indictments against "a score of leftist attorneys" and many others.

"Timothy Leary has broken down and now is at the mercy" of the justice department, which has "forced and persuaded him to fabricate stories to get out of jail," said Rubin.

Ginsberg suggested that Leary now sees himself as "a spiritual president clearing the karma blackboard by creating a hippie Watergate."

Albert who was ousted along with Leary from Harvard teaching posts a decade ago, said Leary always told imaginative tales when it suited his purpose.

"I can vouch for the fact that Timothy can't keep a bankbook," he said in reference to a charge Leary masterminded a smuggling ring.

"If he were running the hippie mafia, believe me, it would not be profit-making."

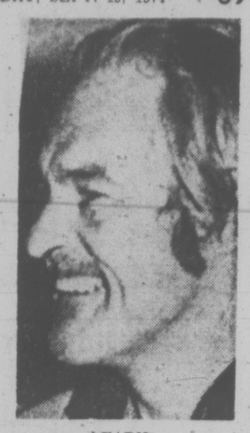

LEARY
. . . lies?

people

CARRADINE
. . . drug rampage

BRIGHTON, Ill. — **Randy Seeger** says he's ready to go to the Supreme Court because "Teenage Psycho Meets Bloody Mary didn't scare him." Seeger says he and his wife sat through nine hours of what were advertised as horror films and weren't scared once. So the 61-year-old legal investigator decided to sue. The movies were not horrifying, he said — just plain horrible.

★

VANCOUVER. — Elimination of book review pages from an increasing number of newspapers has made it necessary for authors to publicize their own works, says **Hugh MacLennan.**

★

HOLLYWOOD — **David Carradine,** the Kung Fu star, has been charged with burglary, malicious mischief and trespassing in what was apparently a drug-induced rampage in a neighbor's home. When police arrested Carradine, 37, in the office of his producer at Warner Bros. studios in Burbank Monday, he explained vaguely that he had found himself in "a strange house" that had "closed in on him" and that he had tried to "break out." He is to appear in court Friday.

★

DETROIT — **Gregory Ciaglo** left a monastery six years ago to join the Detroit Police Department. Now he's in serious condition after being shot for the third time. "He had a deep faith that there was a job to be done," said his sister. "He decided to join the department to help people."

★

BUTTE, Mont. — **Evel Knievel,** who had said he might make as much as $20 million from his Snake River Canyon exploit, now says his take from the unsuccessful launch will probably be less than $3 million. "What the hell," said Knievel, relaxing in his home town after a day of hunting. "I'm still alive. I have the blue Montana sky. What do I need all that money for?"

★

MELBOURNE, Australia. — An Australian-born housewife, Mrs. **Patricia Mary Stoll,** 46, said in court Wednesday she was the daughter of the late Duke of Windsor. "My adoption papers show I am the daughter of the late Duke of Windsor. The statement on the back of it is in my father's own handwriting. I have had the handwriting analysed and it is that of the late Duke of Windsor," Mrs. Stoll said.

★

GRAND RAPIDS, Mich. — When **Lenore Silvertooth** failed to appear in court on charges of obtaining money under false pretenses, no one was surprised. The Grand Rapids Press already had published the news of her death. But police said Wednesday that she telephoned her own obituary to the paper. She has a date in court Friday.

STOMPIN' TOM CONNORS
IN CONCERT
CANADA'S NO 1
COUNTRY ENTERTAINER
8 P.M.
ROYAL THEATRE, VICTORIA
SUNDAY, SEPT. 22, 1974
Tickets: $5.00, $4.00, $3.00
Advance tickets available at Memorial Arena and McPherson Playhouse

THE FOGHORN
Something Different for
THE MIDDLE OF THE WEEK
Presenting . . .
MARY GRANT
Accompanied by the sounds of Opus III
TUESDAY, WEDNESDAY, THURSDAY at 8:00
Friday and Saturday — THE NEW FRIENDS
The James Bay Inn 270 Government St.

Discover the New World of the
Westwind International Motor Inn
NOW OPEN
THE pit stop cabaret
WED. through SAT. 9-1:30 a.m.
Dance to the Sounds of the "JETS"
MAKE UP A PARTY FOR YOUR "FOUR-ON-THE-FLOOR"
741 GOLDSTREAM (Hwy. 1A) 478-8334

BILLY BENNETT — Your Host — Brings you
"OPERA NIGHT at VERDI'S"
TWO CONCERTS!! (7 P.M.—9 P.M.)
Featuring the exciting voice of
INGRID SUDERMAN
Soprano
Radio, television and operatic performer
with
ART WIEBE
Tenor
Accompanied by
GRACE TIMP
THIS FRIDAY, SEPT. 20th
Verdi's Ristorante
634 Humboldt Nootka Court
Across from the Empress or Walk through from Courtney Street
RESERVATIONS SUGGESTED

La BONZA UNCHAINED
A MUSICAL COMEDY
By Charles Barber and Greg Welsh
Presented by a company of 75 actors, singers, dancers, and musicians
All proceeds to Cool Aid Free Clinic
All seats $3.00
McPHERSON PLAYHOUSE
THURSDAY / SEPT. 19 — FRIDAY / SEPT. 20 — 8:30 P.M. / RUNNING TIME, 2 HOURS

Now kids can look it up in their own Funk & Wagnalls.

After 60 years of making encyclopedias for adults, Funk & Wagnalls has learned enough to make one for children.

It's called the Young Students Encyclopedia. And it's designed to do something more than just get them through the next homework assignment—to make them *want* to learn on their own.

Instead of burdening your children with tons of forgettable detail, it appeals to their native curiosity. The article on *Airplanes*, for example, illustrates an experiment children can perform at home showing how things fly. There are hundreds of other drawings, games and puzzles that not only teach but provoke, involve and entertain in the process.

In other words, it's an encyclopedia children will actually use. They'll also use it a long time. It's designed to be simple enough for children just learning to read and comprehensive enough to serve until they're ready for an adult encyclopedia. They can't outgrow it the way they do shoes.

Which brings up another nice point about the Young Students Encyclopedia: it's intended exclusively to help children, but it helps grown-ups too.

First, it doesn't put much of a dent in your budget. Since it's sold direct to you through us, you can buy the complete 20-volume set a volume or two a week for only $1.99 each. And the first volume for the introductory price of twenty nine cents.

Second, it helps prevent you from doing what you shouldn't be doing anyway—your children's homework. *It* provides the answers; you just provide the encouragement.

So instead of just shopping for things to nourish growing bodies, come in and pick up a Young Students Encyclopedia. And nourish their minds as well.

SAFEWAY

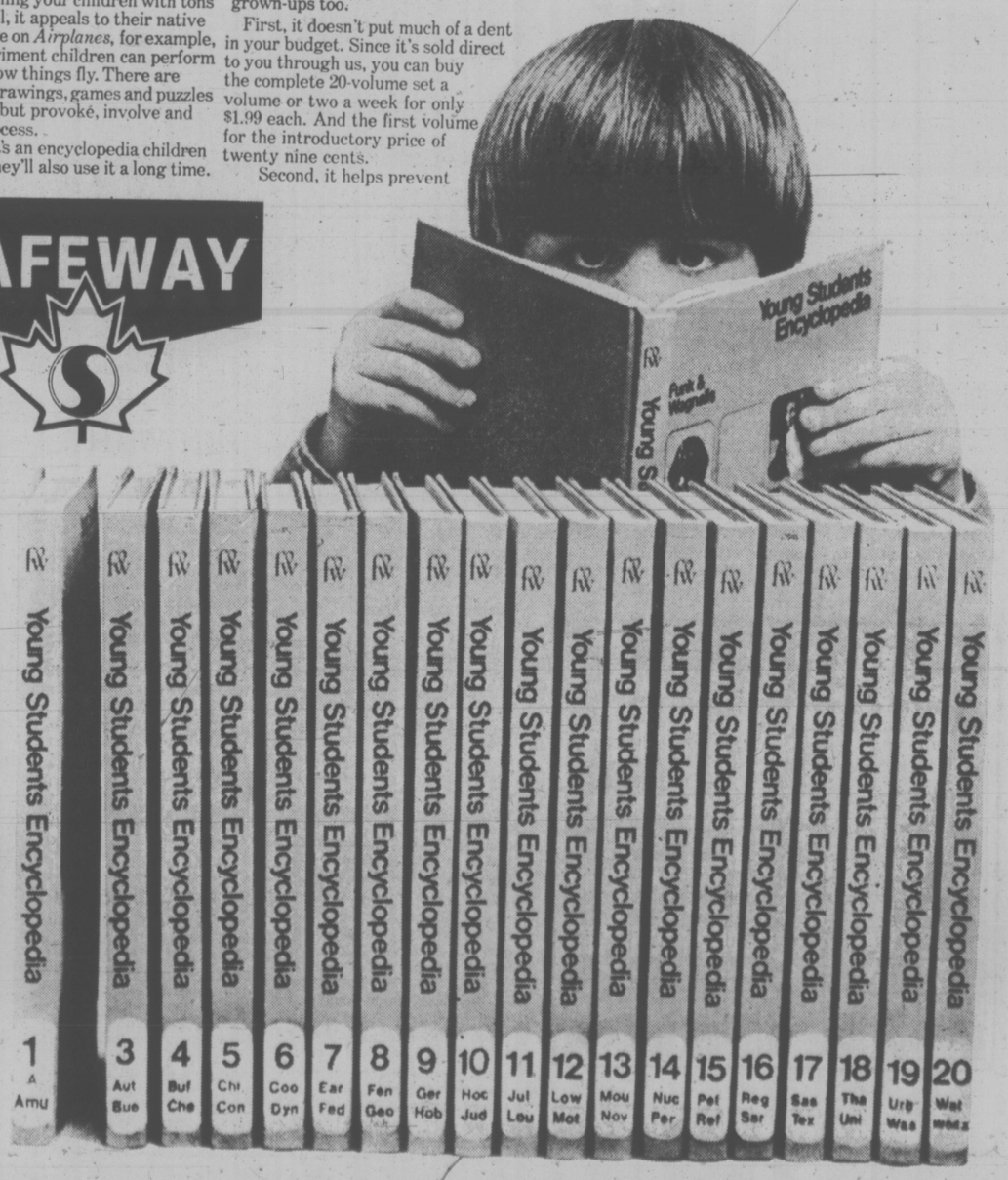

Volume 1
29¢
Volumes 2-20
$1.99
each

WIZARD OF ID

THE FAMILY CIRCUS

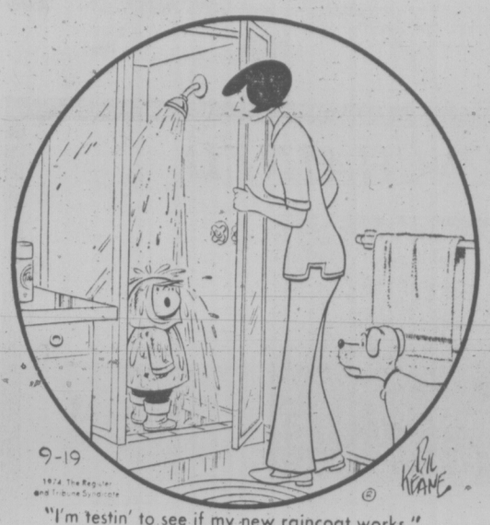

"I'm testin' to see if my new raincoat works."

DENNIS THE MENACE

"YOU MEAN BOTH OF YOU...IN THE SAME CANOE?"

GARDENING
hilda beastall

Checking the Nurseries Shows Right Fall Bushes

To enjoy fall color in our coastal gardens, we must consciously choose what will not only make harmony in fall but also contribute something of special beauty during at least part of the remaining year.

The size of the property limits the number of trees to be planted, so that shrubs must be used to advantage. A small-growing tree or two such as red fruited Malus Eleyi and Malus sargentii, seldom reach more than seven or eight feet. Both have beauty of form and flowers in addition to their masses of edible red fruits for a long fall.

At this season, begin to haunt the nurseries where you see shrubs coloring outdoors under the sun. Get all the information possible, but first get the botanical name of each plant you like. Write them down so that you can look for them in good encyclopedia to see what care they need. You discover a lot too by looking at them as they grow in the nursery.

★ ★ ★

Some species of the commonly grown spiraeas have foliage of startlingly lovely color by the end of September. The most noticeable is Spiraea prunifolia, the Peach-leaved spiraea. The double form flore pleno is the one to look for. Colors are different to every person, making descriptions rather useless. A warm bright crimson is the nearest to my own assessment of this shrub's coloring in fall.

Even the common S. thunbergi with very tiny leaves, has worthwhile coloring by the time you cut the last chrysanthemums.

Cotinus coggygria, the Smoke-bush having green leaves all summer, suddenly takes on the colors of flames after a late September frost. You need to see it to believe it.

The best specimen I have seen has been growing on a Union Road (Saanich) property for more than 20 years.

A purple-leaved form named C. coggygria purpurea is purple all summer, turning dark plum red in fall.

The Snowball-bush, Viburnum opulus sterile, is worth growing for two reasons, the long period of early summer white flowerheads and the equally long coloring period beginning in mid September. The foliage colors are particularly lovely in the slanting rays of the rising sun. These shrubs attain a height of 10 feet if not pruned occasionally in their early years.

★ ★ ★

I have a plant of Stewartia pseudocamellia which promises to be a fall beauty as it grows up. Not of flowering size yet, but the leaf coloring is developing warm rosy gold tones, deepening day by day and may prove a fall garden asset even though it never blooms in my lifetime.

Too much color in fall foliage is not desirable in a small garden for the leaves must eventually fall, creating rather bare spots unless plesty of broadleaved shrubs are grown as background for the winter garden.

Coloring of berries is another cheerful fall note at this time to be considered as part of the color harmony.

CRYPTIC CROSSWORD

ANSWER TO WEDNESDAY'S PUZZLE

ACROSS	18 Stag	5 Patrol
1 Idea	19 Stood out	6 Cup of tea
8 Pull a punch	21 Step by step	7 Shot
9 Calendar	22 Sate	11 Self-taught
10 Oust	**DOWN**	13 Stop-gaps
12 Chaste	2 Detachment	16 Essays
14 Little	3 Apse	17 Shorts
15 Denote	4 Pledge	18 So-so
17 Shanty		20 Dips

CLUES

ACROSS

7 Is frank, but not cutting (4,2,7)

8 Placed in a grave position (8)

9 Imposed duty (4)

10 Place to meet after a drive (6)

12 One is right to have them (6)

14 Elaborate point to make a speech about (6)

16 Relative responsible for a ward (6)

18 Thrash in the return game (4)

20 Don't give someone all he deserves (8)

22 Determination an heir doesn't really need (4,2,7)

DOWN

1 Pass on the takings (4,4)

2 In disaster nearly always found at the back (6)

3 It guides a Southern sailor (4)

4 They're slow but sure (8)

5 Quickly take a few notes, maybe (6)

6 Turns slap into mountains (4)

11 He will work with a will (8)

13 Made about a thousand to be burned (8)

15 Possibly angles for fish (6)

17 Tried corporal punishment — didn't work! (6)

19 Put down face up (4)

21 Plaster for an eyesore? (4)

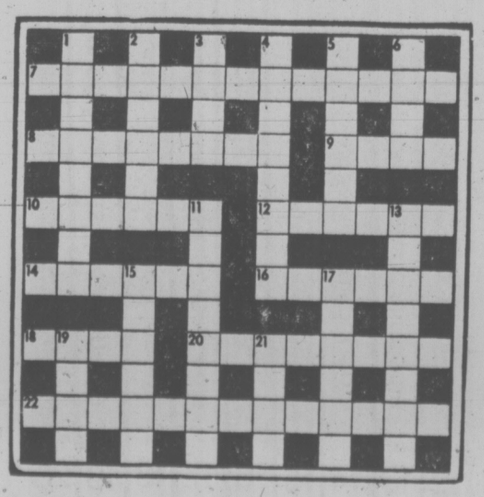

SOLUTION FRIDAY

The Bridge Expert

By FRED KARPIN

The "tight" defence so essential to winning bridge championships can be observed in today's deal, which came up in the National Mixed Team-of-Four Championships held this past July in New York City. Sitting East was internationalist John R. Crawford, of New York City.

Neither side vulnerable. South deals.

NORTH
♠ A
♥ A J 8 6
♦ K Q 10 5 2
♣ K 5 4

WEST
♠ J 10 7 2
♥ Q 9 7
♦ A 8 4 3
♣ 6 3

EAST
♠ Q 9 8 6 5 3
♥ K 10 4
♦ 9 7
♣ A 7

SOUTH
♠ K 4
♥ 5 3 2
♦ J 6
♣ Q J 10 9 8 2

The bidding:

South	West	North	East
Pass	Pass	1 ♦	1 ♠
2 ♣	2 ♠	3 ♣	3 ♠
Pass	Pass	Dbl.	Pass
4 ♠	Pass	Pass	Pass

Opening lead: Jack of ♠.

After dummy's ace of spades had captured the opening lead, declarer led the four of clubs off dummy. Had Crawford mechanically played a low club, declarer probably would have fulfilled his contract. He would have won the trick in his own hand, after which he would have led the diamond jack. West would have taken his ace, and let's assume that he then played a low heart, which would have been won by dummy's ace.

The king of diamonds would now be played, and this would be followed by the diamond queen. Whether Crawford ruffed with his ace of trumps or didn't, wouldn't matter, for on this trick South would discard a losing heart. Thus South's only losers would be a heart, a diamond, and a club.

But when declarer, at trick two, led a low club off the board, Crawford promptly put up his ace, and shifted to the four of hearts. West played the queen, and dummy's ace captured the trick. A low trump was then led to South's queen, picking up the two outstanding trumps.

Next came the jack of diamonds, which West won with his ace. He then returned a heart, and dummy's jack was ambushed. Crawford now made two heart tricks with his king and ten, and sent declarer down to a one-trick defeat.

From Crawford's point of view, there was nothing brilliant about his defensive play. Since he was looking at a good diamond suit in dummy, he realized that, in time, declarer would use that suit to get rid of a losing heart or two. Hence, Crawford's immediate shift to a heart at trick three, before declarer could get around to establishing the board's diamond suit.

FUN WITH FIGURES

By J. A. H. HUNTER

"We could form several groups," said Steve. "We've got five who play the guitar and can also handle drums, two of us have piano and guitar, and three play drums as well as piano."

Len smiled. "You do all three. Anyone else do that?"

Steve shook his head. "No, but everyone plays at least one of the three. Eleven play drums, seven the piano, and nine the guitar."

How many were there?

(Answer tomorrow)

Yesterday's answer: TEAR was 1069.

New Corn Discovered

MEXICO CITY (Reuter) — The Mexican agriculture ministry said Tuesday its scientists have produced a new small variety of corn that almost quadruples normal yields. A spokesman said the new corn, called Supersmall, has yielded nine tons of unthreshed ears an acre compared with the national average of about 2.5 tons obtained from conventional varieties.

PEANUTS

BROOM-HILDA

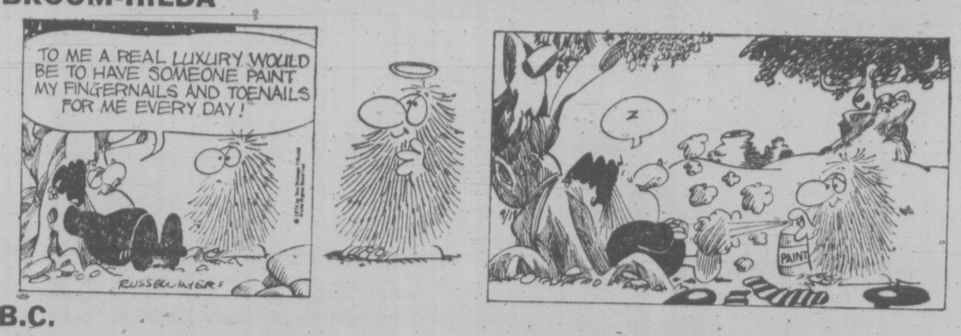

B.C.

FIGMENTS

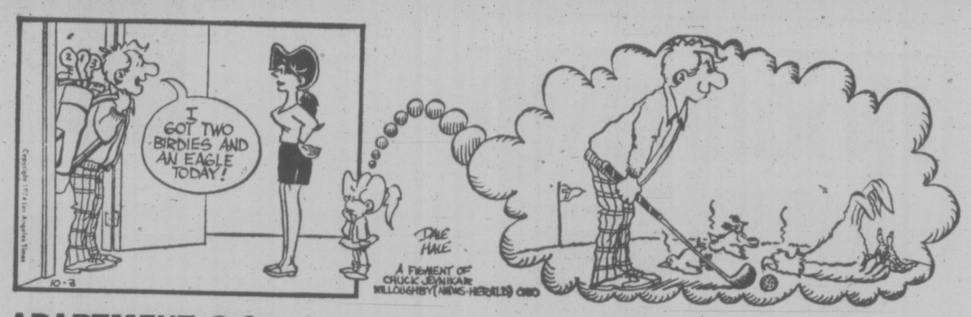

APARTMENT 3-G

MISS PEACH

HAGAR

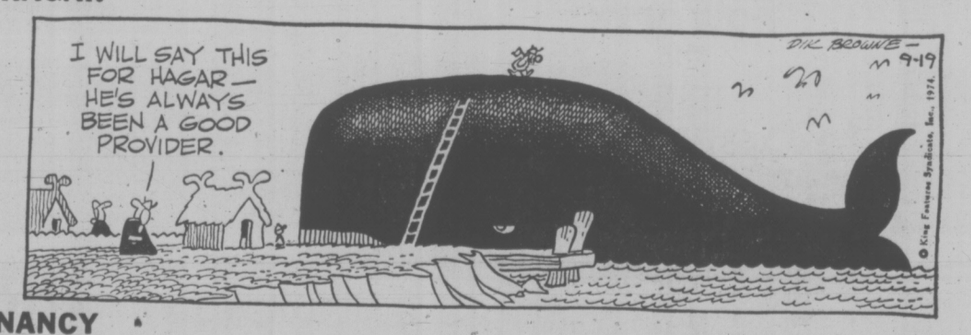

NANCY

MUTT AND JEFF

MARK TRAIL

SUNDAY LECTURE

A lecturer from the Christian Science Church in Minneapolis will speak in Victoria Sunday on "How far can prayer be relied on to restore and maintain health and well being?"

Charles W. Ferris will talk in the McPherson Theatre at 3 p.m. The lecture is open to the public and is free.

Two Charged In Robbery

Two women have been charged with robbing an 82-year-old man of $1,002 Tuesday as he walked on Fisgard Street only a block away from the police station.

Lea Crowley, 21, and Sharon Lawson, 20, both of 425 Wilson, appeared in Victoria provincial court this morning and were remanded to Sept. 25 for plea on a joint charge of robbery with violence. They were released on their own undertaking.

A police spokesman said Hoy Sing Chang, address unknown, was walking in the 500 block Fisgard at 4 p.m. when he was approached by two women who demanded money.

Prosecutor Gordon Macdonald said violence was used but it was not "severe."

Egyptians, Russians Thaw Relationships

LONDON (UPI) — The Soviet Union secretly has resumed top-level contacts with Egypt in an apparent effort to thaw frozen relations with President Anwar Sadat, a Soviet publication disclosed today.

The current issue of the official English language Soviet News said President Nikolai Podgorny, while visiting Sofia, Bulgaria, earlier this month, met there with Egyptian First Deputy Premier Abdel Aziz Higazi.

Also present was Muhammed Hafez Ghanem, first secretary of the central committee of the Arab Socialist Union, the ruling party in Cairo, it said.

No details were released. The Soviet announcement gave no indication of the tenor of the talks nor what they yielded.

But diplomats considered it significant that Podgorny, who had visited Cairo for decisive talks in the past, made the contact in a "neutral" place, apparently to sound the prospects of restoring frayed relations with Egypt to a new working level.

Until now the Kremlin has avoided top level talks with the Sadat regime because it was angered by Sadat's shift from Moscow to the United States.

Moscow last summer cancelled an invitation to meet with Egyptian Foreign Minister Ismail Fahmy on short notice. Arms shipments were held up and the dialogue virtually cut off.

In recent weeks Russia was reported to have shown fresh interest in getting back on talking terms with Cairo now that the Middle East peace talks might be revived.

Sadat in a recent interview indicated a slow change in Moscow's attitude. He was reported as saying "the Soviet Union is beginning to understand my position and is beginning to reciprocate accordingly."

Since then fresh Russian arms shipments were reported to have gone to Egypt, including MiG jets and missiles.

Fahmy may go to Moscow next month to pave the way for a possible summit between Sadat and Communist Party General Secretary Leonid Brezhnev or Podgorny later

SOVIET SNOOPS BUGGING NATO

LONDON (UPI) — A North Atlantic Treaty Organization announcement said Wednesday that Soviet planes and ships are "snooping" persistently on NATO ship movements in their current exercise in northern waters. It said Soviet planes have been repeatedly intercepted.

The office of the commander-in-chief East Atlantic headquarters said Soviet "Badger" planes were intercepted by Royal Air Force planes Tuesday east of the Shetland Isles.

Later Soviet long-range "Bear" planes were intercepted by RAF Phantoms west of the Faroe Islands.

The announcement also said that Canadian and Dutch reconnaissance planes have joined RAF planes to keep track of "numerous Soviet ships and sumbarines in the exercise area in the North Sea and the Norwegian Sea."

The Soviets have all along been extremely sensitive to any Western defence movements in or close to the northern waters.

They have a strong fleet concentrated in the area and maintain a wide-ranging radar screen. Soviet submarines are known to be very active in the area, to watch movements of allied shipping and aircraft activities.

Defence experts said the Russians have frequently shadowed NATO ships on their manoeuvres in the Atlantic and in the Mediterranean where they maintain a considerable fleet of their own since the Arab-Israeli wars.

VICTORIA-LAUNCHED BROADCASTER DIES

Funeral service will be held Friday in Vancouver for veteran CBC broadcaster William James Herbert who started his career on the Times in 1929 and died Tuesday after suffering a series of heart attacks.

Herbert, 59, was born in Victoria, worked at the Times and later the Daily Colonist until 1937. During his careers with both papers he spent most of his spare time at the radio station CFCT.

In 1937 he joined the CBC as an announcer and public relations officer and was later made CBC correspondent covering armed forces activities on the West Coast.

Appointed special events correspondent for the CBC's international service in 1945 he later became supervisor of sports and special events, a position he held until his retirement in 1970.

Herbert is survived by his wife Nancy and daughters Page, Bridget and Brooke.

Service is scheduled for 11 a.m. Friday at St. John's Shaughnessy Church, 1490 Nanton, and family asks that contributions in lieu of flowers be made to the Canadian National Institute for the Blind.

Cold floors are crummy!
STAMP THEM OUT DURING OUR...
fall floor event
ON DOUGLAS OPPOSITE WOODWARD'S
mandel FLOOR COVERINGS
Open Every Night 'til 9 including Sunday

Deluxe Hoover upright priced down and easy

109.88

2-speed Hoover deluxe has a lot to offer: headlight, throw-away paper bags; zipper close for quick emptying; 4-position rug adjustment; 3-position handle plus the famous triple action cleaning. Easy-converting cleaning tools at extra charge.

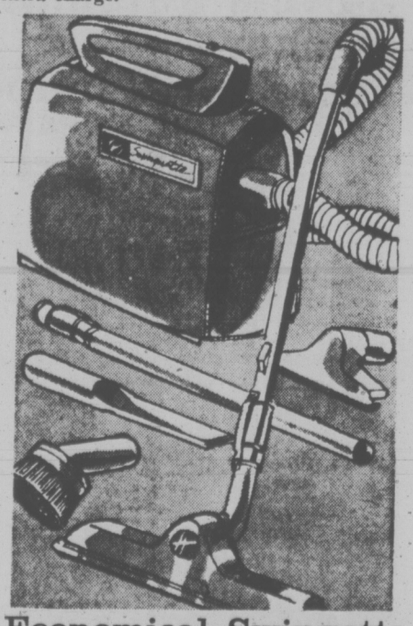

Economical Swingette weighs in at just 9 lbs.

54.88

Light and easy from Hoover—840 watt motor gives powerful suction ... Cloth bag you use over and over again — saves you money. Small enough to clean pets — and it's great for stairs or other hard-to-get areas. You can even use this vacuum for your car, it's so easy to carry anywhere.

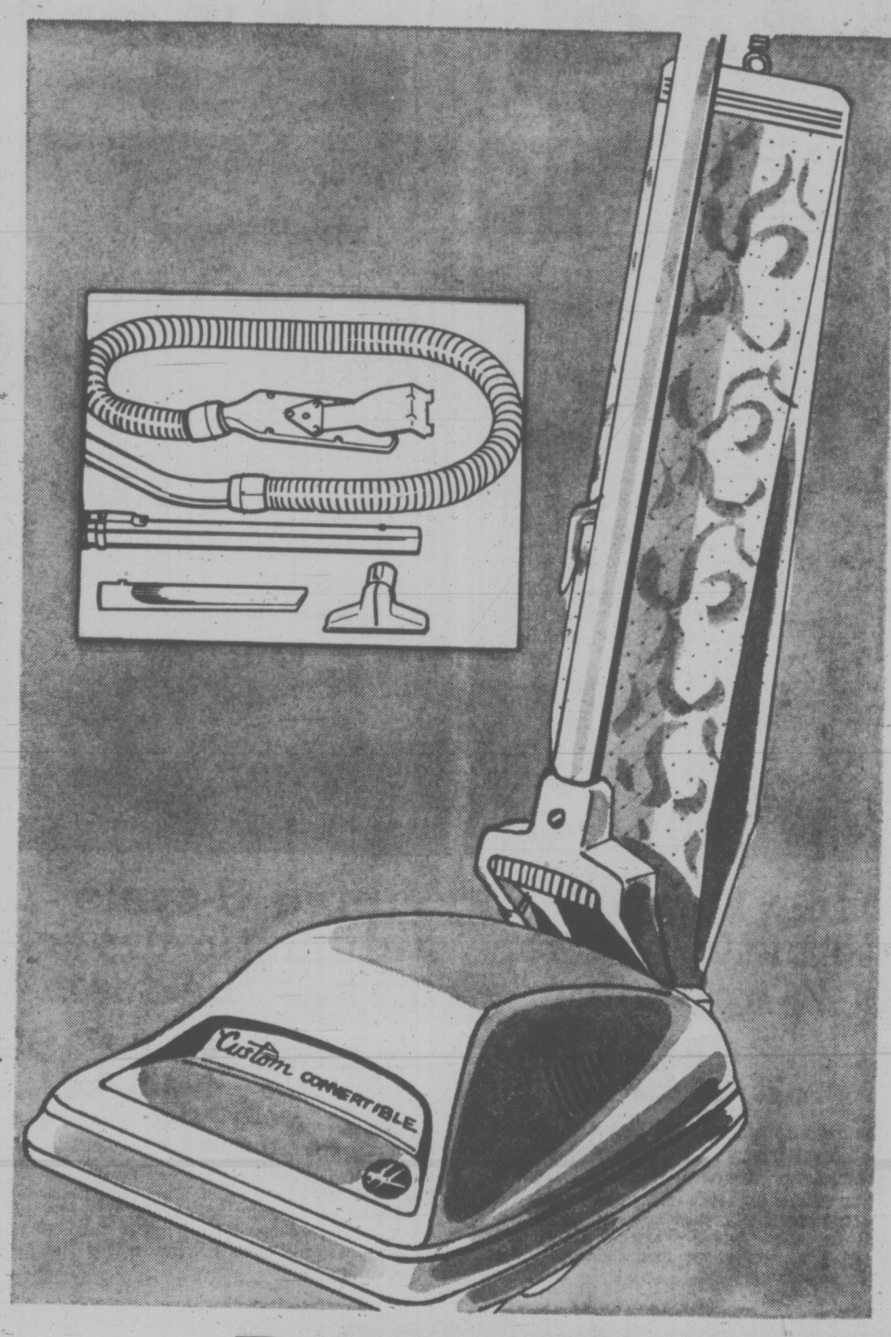

Repeat Offer
Powerful savings on convertible Hoover upright

We've made another special purchase because your response to this little Hoover upright was so great. Features triple action cleaning. With new edge cleaning (right up to baseboards); 3-position handle; disposable paper bags, 4-position rug adjustment and furniture guard. Plus optional cleaning tools at extra charge.

86.88

Vacuums, Main Floor, Home Furnishings Building

EATON'S Downtown

Store Information 382-7141. Store Hours Daily: 9:30 a.m. to 5:30 p.m.; Thursday and Friday 9:30 a.m. to 9:00 p.m.

GIANT DISCOUNT
P.D.Y. FOOD CENTRE
CRAIGFLOWER and TILLICUM
Prices Effective 19, 20, 21

WEEKDAYS 9 to 9
SUNDAYS 10 to 7
We Reserve the Right to Limit Quantities

Fraser Valley or Brookfield BUTTER (Limit 1-lb.). With $10 Order or Over lb. .. 59¢

Grade A ROUND STEAK (Full Cut, Bone In) lb. ... 1.49

Grade A BONELESS RUMP ROAST lb. 1.59

Frozen FRYING CHICKEN UTILITY lb. ..... 59¢

Bear Brand SEEDLESS RAISINS 2 lb. Pkg. 1.29

Nabob TEA BAGS 125 Bags 1.59

Magic Skim POWDERED MILK 5 lb. Bag 2.59

Carnation (Bonus Pack) COFFEE MATE 18-oz. Jar 1.15

24-oz. Bottle MAZOLA OIL 1.09

Streamline (White Springs) SALMON 7¾-oz. Tin ..... 63¢

Dad's Variety Pack BISCUITS 2-lb. Pkg. 1.29

Fabric Softener FLEECY 128-oz. Jug 1.29

Cashmere BATHROOM TISSUE 4 Roll Pkg. 69¢

Miss Mew PET FOOD 6 6-oz. Tins 1.00

Carnation Frozen HASH BROWN POTATOES 2 lb. Pkg. 29¢

Local LETTUCE 2 Heads ..... 39¢

Local Large CUCUMBER 2 for ..... 49¢

Golden Ripe BANANAS 6 lbs. 1.00

Yugoslavs Unearth Moscow Minions

By DUSKO DODER

BELGRADE (WP) — Soviet intelligence agencies have directed and financed an attempt by Pro-Russian Communists here to set up an underground Yugoslav Communist party advocating Yugoslavia's return to the Soviet Bloc, well-informed sources said Wednesday.

The Russians maintained control over the new party through a group of Yugoslav exiles living in the Soviet Union, the sources said. They added that clear evidence of Moscow's involvement included the fact that the underground group's official documents, encompassing party statutes and its program, were printed in the Soviet Union.

It is not known how that material was transported from the Soviet Union to Yugoslavia. However, a traffic accident involving the vehicle of a Yugoslav conspirator led to the discovery of the clandestine "party" when police discovered a load of propaganda material in his car. The accident took place near the town of Sopot, just south of Belgrade.

About 40 persons belonging to the underground group have been arrested and reportedly 30 of them are being tried in closed sessions at the peoples court in the city of Pec, in Kosovo.

The sources said that the leaders of the group, which was oranized in Communist "cells" on the pattern practised by communist parties before the Second World War, have not been caught. This could not be confirmed however.

All conspirators are reported to be Nontenegrins, although some of them have resided in Belgrade in recent years. They include a university professor and a former editor of the Montenegro Communist party newspaper Pobjeda. The editor is known

TITO

to have been considered for a top executive position at Belgrade radio shortly before his arrest in late May.

According to diplomatic sources, the affair demonstrates that some elements in the Soviet leadership may be eager to regain control of Yugoslavia, particularly in view of Soviet setbacks in the Middle East. It also is believed that the Russians still smart at the memory of President Tito's rejection of Soviet hegemony in 1948.

The Yugoslavs have formally protested Soviet involvement. The protest was handled through party channels, however, and was relayed by Stane Dolanc, the executive secretary of the Yugoslav party, to Soviet Ambassador Yladimir Stepakov, according to the sources. Dolanc had handed similar protests to the ambassadors of Czechosolavia and Hungary.

Belgrade's insistence on handling the affair quietly and as a party matter indicates that Tito seems determined to continue normal and friendly relations with the Soviet Union on the governmental level.

But the incident is known to have caused considerable concern in governmental circles and wide public apprehension after Tito made details surrounding the affair public in a speech last Friday.

Wednesday, the executive bureau of the Yugoslav party, chaired by Tito, was meeting to discuss "relations with other communist parties," an apparent euphemism for the troubled state of Soviet-Yugolsav relations.

The meeting comes after the reported failure of Edward Kardelj, Tito's senior aide, to resolve the matter during his talks with Soviet officials, including party leader Leonid Brezhnev, earlier this month. Unconfirmed reports say that the Russians flatly denied any involvement in the Montenegro affair.

The Communist leader of Montenegro, Veselin Djuranovic, Tuesday delivered an attack on "antisocialist forces" in his republic. He also criticized republican authorities for lack of vigilance.

Referring to the existence of a pro-Soviet party in Montenegro, he said that its members were involved in hostile activites.

"For these elements in their 'congress' material call for a reshaping of Yugoslavia's constitutional order, for a restructuring of the constitutional order as a whole, for changing the Yugoslav League of Communists' policy.

"Our treatment of them cannot be otherwise but that of a political enemy. There is no question of hostile propaganda here, but there was an attempt at illegally organizing an action against our self-management socialist order."

The 30 persons now being tried were charged under three articles of the Yugoslav criminal code that involve "counterrevolutionary activity" against state and social order and conspiracy against the state.

CORRECTION!

The soft-as-chamois dresses advertised in Victoria Times of Sept. 6 and Colonist of Sept. 7, 1974, were generically termed "ultrasuede" in error. We apologize to the holder of the registered trade name "Ultrasuede" for any inconvenience this may have caused. The descriptive copy should have read "Rich, new innovative matte suede-look fabric."

EATON'S

EATON'S
downtown

Viking Values

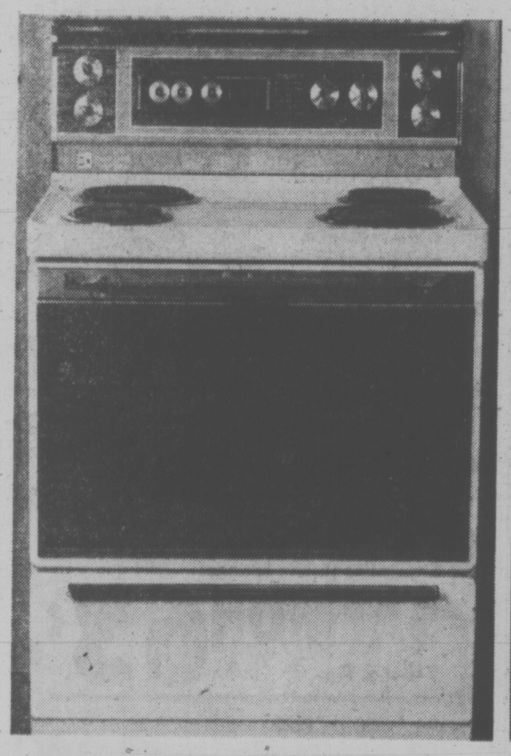

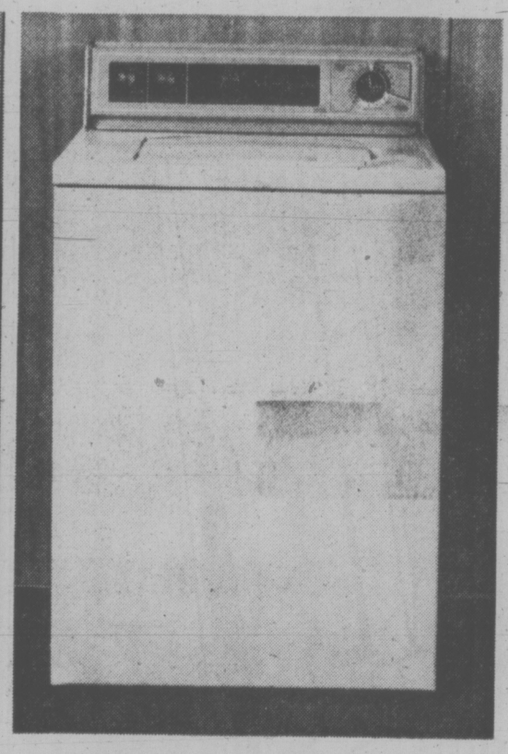

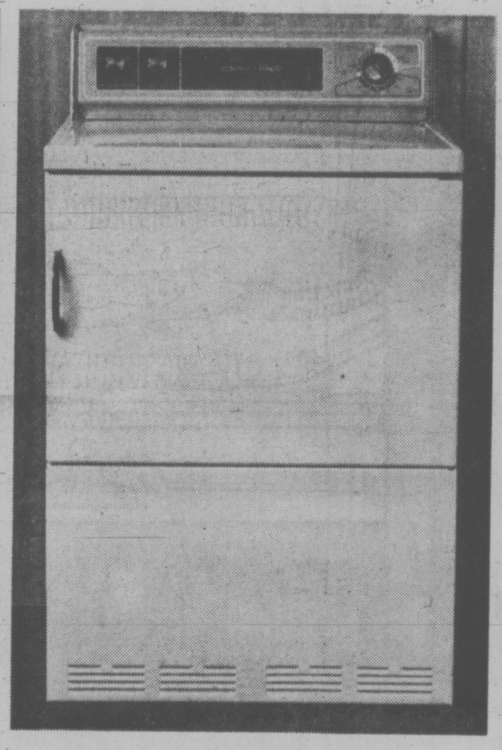

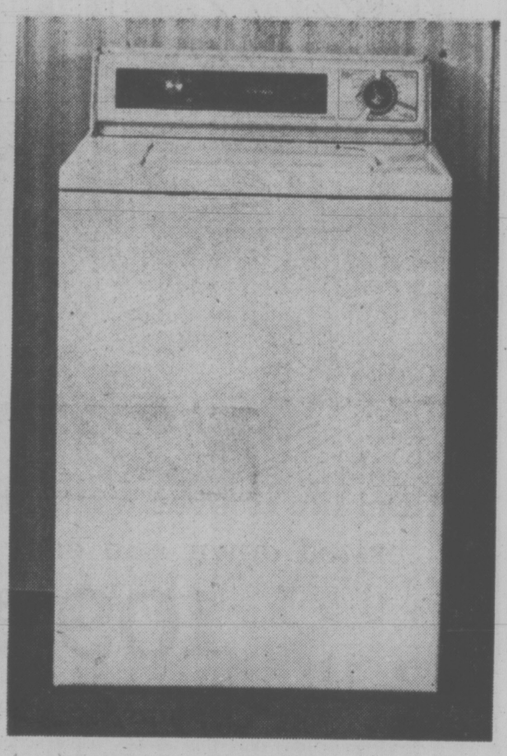

Viking has the self-clean electric range for you

each **429.99**

With self-cleaning oven and continuous clean drip bowls—great! Plus rotisserie, plug-out type elements, automatic oven preheat, broiler with broiler pan, infinite heat controls, two 7-position shelves, digital clock, timer, removable drawer, 'Golden Touch' baking, recessed cook top and black glass door overlay. Avocado or Harvest Gold color 10.00 extra.

Viking 2-speed automatic washer has ½-hp motor

each **339.99**

Clean clothes are a breeze, no matter what the fabric when you have a choice of normal, delicate and permanent press cycles. 16-lb. load capacity means you can do big loads at once. 3 wash/rinse temperature combinations ensure the right temperature for each fabric. Variable filter flow wash, lint trap, automatic load balancing. Approx. 42½x27x25".

Viking 3-cycle automatic dryer makes the team

each **219.99**

Get the washday team together with this quality automatic dryer. With three heat selections: normal, permanent press and no heat fluff cycles to give your fabrics the best treatment. Efficiently. Featuring safety start switch, lint trap and axial air flow drying system are great features too. Approx. 42½x27x25". Altogether it's the good buy you want!

3-cycle automatic washer— economical helper

each **309.99**

This one really earns its keep with 16-lb. load capacity to handle your family's big wash load with fewer washings! Normal, permanent press or delicate cycle to handle your fabrics with care. Plus automatic load balancing, filter flow wash, lint trap and safety lid switch. Single speed with fixed water level. Just ask for Model EW12JW.

Major Appliances, Main Floor, Home Furnishings Building.

Stitch up the best fashions with your Viking zig zag

139.99

Get yourself a home sewing favourite—the Viking zig zag portable. Lightweight to carry-about easily. Twin needle design with built-in motor, and built-in stretch stitch, too. This machine even sews on buttons for you. Also includes: drop feed for embroidery and darning; pushbutton forward and reverse; sewing light over work area to let you keep an eye on the sewing action. This low priced zig zag comes complete with instruction book and accessory kit to get you started. In white, moulded plastic portable carry case that's high impact to help prevent damaging.

Sewing Machines, third floor.

Store Information 382-7141. Store Hours Daily: 9:30 a.m. to 5:30 p.m.; Thursday and Friday 9:30 a.m. to 9:00 p.m.

EATON'S
downtown
Store Information 382-7141

Swedish craftsmanship and contemporary design produce this winner-special priced sofa and chair

Comfort, good looks and Swedish quality—modern decor never had it so good! Three seater sofa and chair made in Sweden for the best in home furnishing. Sleek and Cool. In discreet beige/brown colors. With comfortable cushions and back filled with soft polyester foam, and upholstered in easy-care rayon fabric. Frames are moulded in rigid polystyrene foam, with special reinforcements for extra stability. Plus down to floor design—altogether the suite's a contemporary favourite. Better be early to catch one at this low price.

2 pces. 599.00

The finishing touch to modern decor calls for chrome and smoke, and these occasional tables have what it takes—chromium finish, tinted glass tops.

Cocktail 20x54" approx. now just **149.99**

End Table 20x30" approx. now just **104.99**

Bunching Table 21x21" approx. now **89.99**

Bright Swedish imports—the living room group that furnishes inexpensively

Tubular steel frame furniture—it's up-to-date. Loose cushion styled to fit into the right scheme of things. Cotton upholstery in green, yellow or brown to fit into your modern lifestyle. And they're imported from Sweden—for top quality you can depend on. All priced extra low.

Sofa and Chair—three-cushion sofa, 2 pcs. Now **509.99**

Love Seat—two-cushion style and low priced **259.00**

Arm Chair on easy roll-casters, with padded arms **109.99**

Armless Chair looks great—priced great, each **79.99**

Kroehler smoked glass-top tables—pecan veneers with birch solids in nutmeg pecan tone protective coating. Smoke tint tops bring out the contemporary good looks.

Cocktail Tables, approx. 55x32x15"h, each **84.99**

End Tables approx. 29x22x19"h, each **84.99**

Furniture, Second Floor, Home Furnishings Building

Famous-maker London Fog designs a great coat collection for '75

Invest in one of the new rugged London Fog topcoats. Coats with exclusive good looks you won't find everywhere. That stand up in great form. Guaranteed — because London Fog is world-famous for their workmanship and expert designs. Try one on now at Eaton's

A. Fairfax — Texturized polyester. centre vent. Borg Orlon acrylic pile collar. Taupe. Each **90.00**

B. Gifford — Texturized polyester. Centre vent. Zip-in liner. Glen check in gold, brown or black. Each **90.00**

C. Dobson — Polyester-and-Cotton. Centre vent. Scotch-gard-treated. Acrylic pile zip-in liner. Navy or beige. Each **85.00**

D. Churchill — Polyester-and-wool. Tweed. Centre vent. Black, white, red. Each **105.00**

Men's Coats, Main Floor

Top performers The new Fortrel polyesters by Don Parker

Parker makes his double-knits with a double life. Add a sports jacket for 9 to 5 or a casual sweater for after work. You get the good looks of a knit in top-wearing Fortrel polyester that stands up the way you want. No creases, no wrinkling. Machine wash, dry. And all this for under 25.00! That's value.

E. Ban-rol waistband. Flared. Blue, navy, tan, brown. 30"-42". Each **23.95**

F. As above. Houndstooth check. **23.95**

G. As above. Glen check. **23.95**

Men's Casual Wear, Main Floor

Use your Eaton's Account Card, the last word in shopping convenience

Store Information, 382-7141. Store Hours Daily: 9:30 a.m. to 5:30 p.m., Thursday and Friday 9:30 a.m. to 9:00 p.m.

EATON'S

WEATHER
Tonight: Mainly Clear
Friday: Sunny, Warm

Victoria Times

TODAY'S NEWS TODAY
News 382-3131
Classified 386-2121

91st YEAR, No. 85 ★★★ VICTORIA, B.C., THURSDAY, SEPTEMBER 19, 1974 ★★★ 15 CENTS DAILY, 20 CENTS SATURDAY

NEW NIXON SUBPOENA

WASHINGTON (UPI) — Special Watergate prosecutor Leon Jaworski has subpoenaed former President Nixon as a prosecution witness in the Watergate cover-up trial.

Nixon has already been subpoenaed by his former No. 2 aide, John D. Ehrlichman, to appear as a defence witness in the trial scheduled to begin Oct. 1.

Jaworski's office confirmed today that the subpoena was issued Wednesday night and will be served on Nixon at his San Clemente, Calif., estate by FBI agents.

"He's been subpoenaed to testify," a spokesman for Jaworski said. "We expect him to testify."

Jaworski's subpoena calls for Nixon to appear in Judge John J. Sirica's courtroom on Oct. 1, even though he may not be called as a witness for several days.

Teachers to Seek 20-25% Pay Hike

B.C. teachers will be asking wage increase packages ranging from 20 to 25 per cent, Jim MacFarlan, president of the B.C. Teachers Federation, said in Vancouver today.

MacFarlan said wage demands are decided by teachers at the local level, but indications that have been received from some local chapters of the federation indicate the 20 to 25 per cent range.

He again emphasized that the BCTF will not consider slary bargaining on a provincial level as proposed by the B.C. School Trustees Association.

MacFarlan agreed with the calculation of the trustees association that this year the average cost of a teacher in salary and fringe benefits is $15,490.

But he said salaries vary considerably in different areas of the province, which is why the BCTF is insistent on bargaining at local levels.

He praised the few school boards that have refused to agree to provincial bargaining, and accused the BCSTA of attempting to force a breakdown in negotiations this year.

MacFarlan said the teachers' average wage increase of 11.1 per cent in 1974 was totally depreciated by inflation by mid-year.

Greater Victoria school board chairman Peter Bunn said he saw MacFarlan's statement as the first salvo in "the media battle for money every year which causes so much unhappiness".

He said the reason the B.C. School Trustees Association wants provincial bargaining on teachers' salaries is to "get the claptrap about filthy lucre out of the local scene."

Bunn said that with provincial bargaining negotiations could be conducted sensibly throughout the whole year rather than having the annual fall contest between teachers and school boards that can cause "the grossest unpleasantness."

Greater Victoria teachers won a 10.8 per cent increase for 1974, Saanich School District teachers 10.75 per cent.

B.C. PRICES HIGHEST

OTTAWA (CP) — Consumers in british Columbia and Thunder Bay, Ont., faced the largest increases in prices according to August figures released Wednesday by statistics Canada.

Halifax was one of only two cities where the August index level was less than 10 per cent higher than the level of August, 1973.

The other was Saskatoon — Regina where a combined survey of prices is done.

There were increases in all cities in August over July and the figures were: St. John's, five-tenths of one per cent; Halifax, two-tenths of one per cent; Saint John, one per cent; Quebec, 1.2 per cent; Montreal, eight-tenths of one per cent; Ottawa, eight-tenths of one per cent; Toronto, one per cent; Thunder Bay, 1.3 per cent; Winnipeg, seven-tenths of one per cent; Saskatoon-Regina, one per cent; Edmonton-Calgary, eight-tenths of one per cent; and Vancouver-Victoria 1.3 per cent.

Impaired Boating Charged

A 59-year-old man appeared in Victoria provincial court this morning charged with impaired boating after he became stranded Wednesday night when his 18-foot boat ran out of gas.

John Francis Rogers of 711 Johnson pleaded guilty and was fined $400 by Judge William Ostler.

The judge also banned Rogers from boating for the next four months adding "a person like you shouldn't be at sea at all."

Oak Bay police said Rogers radioed for help over his Citizen Band radio at 10:20 p.m. to say he was floating somewhere between Clover Point and Trial Island and wanted a tow.

He told the court his engine had quit and couldn't get it started.

A Seaspan tug intercepted but because it was dead calm and the man in no apparent danger, left.

Police arrived 2½ hours later and found him drifting in the tide about half a mile off shore.

They said he was "obviously impaired." He had a breathalyzer reading of .34, more than four times the legal limit of impairment.

Sooke Woman Slain

The partly nude and badly decomposed body of a woman found in a ditch in Abbotsford Tuesday was identified today as a 24-year-old Sooke resident, Linda Marlene Dueck.

Her death, believed to have occurred about three weeks ago, brings to eight the number of women who have been killed in the province in the past year while apparently hitchhiking.

Her body was found at 10:45 a.m. lying in long grass and water beside a road less than half a mile from the Abbotsford RCMP station.

The discoverer was a man looking for beer bottles.

All her clothing was found at the scene.

An autopsy performed in Vancouver Wednesday failed to establish cause of death or whether she had been sexually assaulted.

Known to be a frequent hitchhiker, she was last seen alive in the Hope area over the Labor Day weekend. Her father lives in Hope; her mother in Chemainus.

Police said she had a boyfriend in the Abbotsford area and had left Victoria on or about Aug. 19 following an appointment with a doctor here.

Police believe there may be some connection between her death and another presumed killing in nearby Matsqui two weeks ago.

A set of women's clothing, splattered with blood, was found in Matsqui about 10 feet from the Fraser River. No body has been found but police "very strongly suspect" foul play. A paper found at the scene indicated a knife blade had been wiped clean.

Attorney-General Alex MacDonald, meanwhile, has announced that there will be no formal advertising campaign to discourage young women from hitch-hiking but that the government will set up an informal education program to warn of the dangers of the practice.

The government had been considering such a campaign after police linked several deaths as probably the work of one sex killer and said all had involved hitch-hikers.

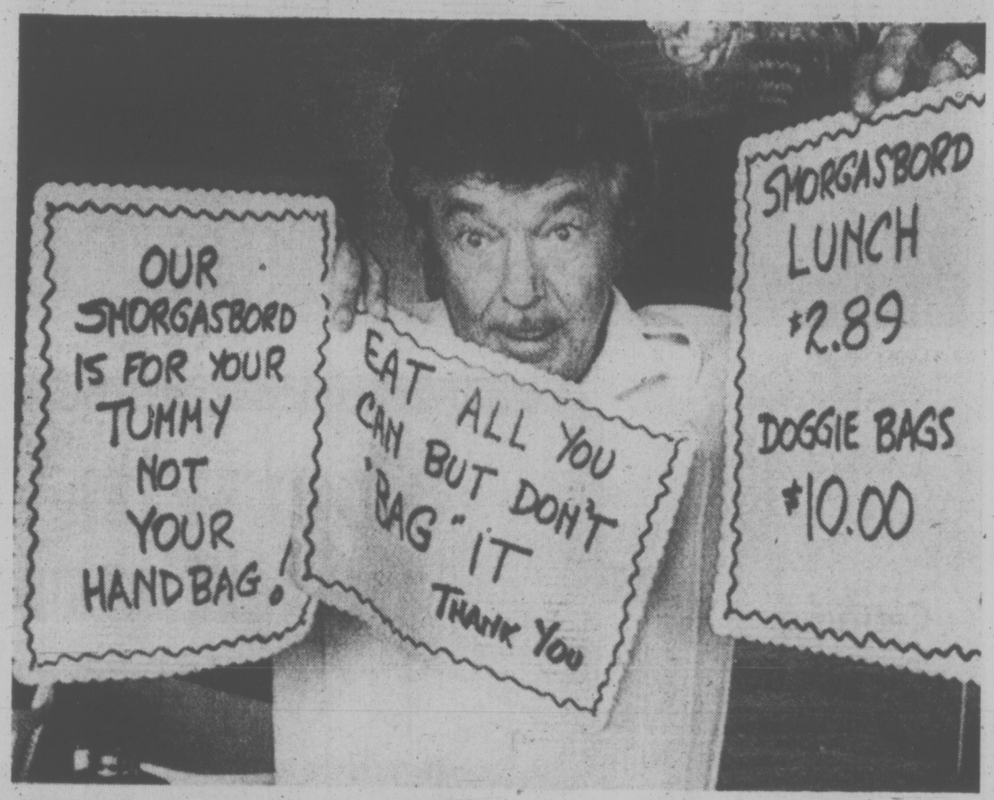

CUSTOMERS ARE BARKING up the wrong tree if they ask Frank Baker (above) for a doggie bag when they visit his West Vancouver restaurant. Baker, along with restaurant owners across North America has discovered that more and more customers are following up their lunches with a little "take-out" service for later consumption. Baker blames the spiralling cost of food for the increase in business to go. He now puts ketchup bottles without caps on the tables and has begun using individual servings of salt and pepper rather than leaving an easily-pocketed shaker available.

NEWS BRIEFS

Sound as a Dollar . . . Unfortunately!

OTTAWA — Former prime minister John Diefenbaker celebrated his 79th birthday Wednesday and told reporters. "The only bad news I had recently was when I had a medical checkup and the doctors said, 'you're as sound as a dollar.' That distressed me to no end."

Subway Accord

MONTREAL (CP) — Maintenance workers attending a union meeting voted today to end a strike againt the transit commission which has left the city without subway service since Aug. 7 and with no public transportation since last Friday.

Argentine Kidnaps

BUENOS AIRIES (UPI) — Thirty guerrillas armed with shotguns and dressed in police and telephone company uniforms kidnapped two Argentine business executives today in an elaborate operation that took the lives of a chauffeur and another executive.

Bank Debt Doubles

BONN (Reuter) — The financial losses of West Germany's biggest private bank — Herstatt, which collapsed last June — are reported to be more than double the original estimate of about $500 million.

Greece to Vote

ATHENS (Reuters) — Premier Constantine Carmanlis announced new electoral laws Wednesday night and said national elections will be held in Greece as soon as possible. Observers believe the poll will be in about 45 days.

U.S. Gas Pact Nearer

Premier Barrett and a representative of U.S. natural gas importers emerged from a meeting Wednesday saying they are "closer" to agreement on the price and amount of natural gas to be shipped south of the border this winter.

"There are no details that I can give you about our discussions," Barrett said after more than an hour of talks.

"But I think that we are closer than we were before the meeting started."

John McMillan, president of Northwest Pipeline Corp. which has a contract to import up to 800 million cubic feet of B.C. natural gas per day, concurred with Barrett's remarks.

"I think we both understand each other," he told reporters.

The premier said McMillan will return to the U.S. to discuss the results of the meeting with "his people" and he expects to have some form of reply for B.C. within a week.

Barrett would not say whether he expected a conclusive answer from McMillian and refused to elaborate.

Also at the meeting were Attorney-General Alex Macdonald, the B.C. minister in charge of energy; Kelly Gibson, chairman of Westcoast Transmission Co., which holds sales contracts with distributors, and James Rhodes, chairman of B.C. Petroleum Corp.

The B.C. government has announced its intention to seek a higher export price for gas but Northwest Pipeline has resisted the proposal on the grounds that price increases must be accompanied by an agreement to share any shortfall in supplies this winter.

B.C. also announced earlier it did not intend to share this winter's shortages.

The B.C. Petroleum Corp., said it intends to seek a price increase from 61 cents to $1 per 1,000 cubic feet and B.C. has also filed a request with the National Energy Board to raise the price to $1.35.

The premier said he will discuss the situation again on Saturday when he meets with Washington State Governor Dan Evans. (See page 8)

WORDPLAY

Send your own WORDPLAY, care of this newspaper.

Rocky Worth $62.5M

WASHINGTON (AP)—Vice-president-designate Nelson Rockefeller said Thursday that his personal fortune is $62.5 million, and that he receives in addition income from trusts with total assets of $120 million.

Rockefeller issued those figures in advance of congressional hearings on his confirmation, saying he wanted to set the record straight because of misleading reports of his wealth.

". . . Total assets owned outright and the two trusts amount to approximately $182.5 million," Rockefeller said in a statement distributed to reporters.

The former New York governor, an heir to one of America's great fortunes, said he issued the statement because of earlier reports that he had filed a statement with congressional committees reporting his net worth to be $33 million.

Budget Error Sparks Anger

Opposition spokesmen and B.C.'s municipal leaders reacted with shock and anger Wednesday to the announcement of a $100 million budgeting error in the provincial welfare budget.

Liberal leader David Anderson said Premier Barrett is to blame for the underestimate and other budget bungling, and should resign as finance minister.

Fellow-Liberal Pat McGeer demanded the immediate recall of the legislature's all-party public accounts committee to investigate welfare costs as well as "drastic overspending" by the Insurance Corporation of B.C.

And municipal officials were virtually unanimous in denouncing Barrett's statement Wednesday that municipalities will have to pay their share — 10 per cent or $10 million — of what the premier termed a budgeting error.

At the Union of B.C. Municipalities convention in Vernon, delegates agreed to make room on the agenda today or Friday for an emergency debate on what municipalities will do about the sudden increase in costs.

Premier Barrett said today municipalities may be "jumping the gun in terms of how much of the cost will be going back to them."

Included in the $100 million over-run are some expenses which are shareable and some which only the province pays for.

The government will explain shortly exactly what spending areas are included in the $100 million.

He said there rave been over-runs made in the human resources department before — including a "significant one" in 1970.

At that time, Barrett said, the municipalities had to pay their share of the budget over-run as well.

In a wire to Alex Fraser (SC-Cariboo), the chairman of the legislature's public accounts committee, McGeer (Vancouver-Point Grey) said the committee should "have full powers of investigation into current spending including the ability to engage auditors for the purpose of investigation."

The Liberal party's finance critic said in the wire: "If allegations of overspending in ICBC or human resources are anywhere near accurate it is irresponsible for there to be any delay in our committee commencing work."

If the legislature had to be called into session to give the committee extra powers, it

See BUDGET Page 2

Explanation Monday

The mystery of the $100 million "clerical error" in B.C.'s welfare budget will be explained Monday by Human Resources Minister Norman Levi.

Premier Barrett said today Levi, who is out of town this week, will call reporters together to explain how his department underestimated this year's welfare budget.

The premier said earlier in the week that an "honest" clerical error had caused the government to budget for $264.5 million in welfare spending when the figure should be $100 million higher.

INDEX

	Page
Births, Deaths	23
Classified	23-33
Comics	40
Entertainment	38, 39
Family	35-37
Finance	6, 7, 10
Prairie News	21
Sports	14-18
TV, Radio	24

$5,000 Fishing Fines

SEATTLE (AP) — Five British Columbia fishermen were fined a total of $5,000 Wednesday for fishing in United States waters off Point Roberts, last week.

They each paid a $750 criminal fine and $250 civil fine, and reclaimed the boats. The boats had been held in Bellingham, where the five were brought last Friday after being seized by a Coast Guard cutter.

Four of the fishboat captains entered no contest pleas and the fifth pleaded guilty. Each admitted his boat strayed into U.S. waters but said it was accidental.

The fishermen are Arie de Vos of Richmond; John Edge of Surrey; Lon Bianco of Delta; Gregory Osaka of Steveston and Andy Kremides, also of Steveston, who pleaded guilty.

More to Qualify For Legal Aid

Extension of legal aid in B.C. to cover summary conviction proceedings and all offences under the Narcotic Control and Food and Drug Acts, was announced Wednesday by Attorney-General Alex Macdonald.

He said the extension will give practical meaning to the "right to counsel" promised under the Bill of Rights.

The expansion also includes the addition of nine regional offices to the six existing offices by March, 1975.

The B.C. Legal Aid Society will be given a $40,000 grant to launch an experimental public information campaign and legal aid staff lawyers will be given salary increases to bring them on a par with Crown counsel and other provincial legal staff.

The changes were requested by the society, which administers legal aid throughout the province.

Under existing legal aid, most summary conviction proceedings are not covered and offences under the Narcotic Control Act and Food and Drug Act are covered only at the discretion of the society or if the accused might face a jail sentence.

The new regional offices will be located in Prince Rupert, Cranbrook, Nelson, Williams Lake, Dawson Creek-Fort St. John, Surrey-Delta, Okanagan, Abbotsford-Chilliwack and Nanaimo.

Offices in New Westminster, Kamloops and Campbell River have just been opened. Victoria, Vancouver and Prince George had the first offices.

The new regional offices will give legal aid a greater opportunity to expand into other areas such as landlord and tenant law, consumer law and other civil administrative matters, said Macdonald.

Extension will mean it will now be possible to secure counsel "on a fee basis in all important cases in our criminal courts," he said.

Last year legal aid handled 21,000 cases and the extension is expected to increase that figure 10 per cent.

Massive U.S. Aid to Junta Revealed

Times News Services

WASHINGTON — The generals who toppled Chilean President Salvador Allende received one of the biggest United States miltiary aid programs in Latin America — at the same time the U.S. was cutting support for Allende's left-wing government.

During the four years, 1970 to 1973, Allende was in power, U.S. economic aid dropped to $400,000 a year from $1.5 million, state department figures show.

At the same time, military grants to train Chilean military officers in the use of U.S. weapons remained at $900,000 a year, and credit sales of weapons to the Chilean generals jumped to $15 million from $5 million.

Together with the secret Central Intelligence Agency (CIA) support to political opponents of Allende, the U.S. economic and military aid programs form a pattern showing a direc U.S. effort to make it difficult for him to govern while strengthening the political and military forces that could depose him.

Meanwhile, prompted by the disclosures of CIA operations in Chile, President Ford and congressional leaders today privately reviewed the policy of covert activities abroad.

They reportedly found little support for proposed new controls on the agency.

Congressional leaders were unusually reluctant to discuss the issue when they emerged from a 90-minute meeting with Ford and Secretary-of-State Henry Kissinger.

Senate Democratic leader Mike Mansfield refused to comment on the substance of the meeting, saying only that it dealt with "the CIA in general, and Chile in particular."

Asked if his idea for a joint congressional committee to oversee the CIA had been discussed, Mansfield acknowledged that it came up briefly. But, he added, it was not received "with much favor."

Reports of secret testimony by William Colby, the director of the CIA say the United States spent $8 million on opponents of Allende from 1970 to 1973.

Victoria Times
THURSDAY, SEPT. 19, 1974 13
SECOND SECTION

Two Key Posers in Priory Case

Who are the legitimate members of the Society of the Love of Jesus? And were those alleged to have been dismissed from the society removed by proper legal means?

Mr. Justice H. C. McKay said in B.C. Supreme Court Wednesday he sees these questions as the ones he must determine in the lengthy trial he is presiding over — and the lawyers for the two warring factions within the society agreed.

The society, a Roman Catholic community of religious sisters, operates an extended care hospital and a home for the aged at St. Mary's Priory in Langford. It has assets estimated at $1.5 million.

The judge visited the priory site briefly this morning, to familiarize himself with the layout, before opening the eighth day of the trial at the Law Courts.

Five plaintiffs, who, the church will argue, have been dismissed from the society, are suing for control of the society.

Termed the "traditional" faction, they include Mother Cecilia Mary Dodd, 85, who founded the society 52 years ago and who now runs an animal shelter at Mill Bay, and Sisters Mary Agnes Eaton, Mary Josephine Donovan, Mary Lucy Forde and Mary Julia Kelly. Their counsel is Hugh McMillan.

The "modern" faction, which has control of the society at present, includes Mother Prioress Leonette Hoesing and sisters Mary Elizabeth Dumbowski, Mary Grace Neider and Mary Patricia Jones.

The society's counsel is Cecil Branson, assisted by Patrick Bion.

In their brief discussion Wednesday on what lies at the heart of the case, both McMillan and Branson indicated they will be pointing to the same two past legal cases to support opposite points of view.

In evidence earlier in the day, Sister Mary Agnes Eaton, McMillan's fourth witness, told how she had been offended by activities permitted at the priory in recent years which had in the past been the cloistered residence of the nuns.

Under Prioress Hoesing, "meditation" and "encounter" groups had been allowed to meet and sometimes stay overnight at the big four-storey convent, she said.

The meditation group had been allowed to bed down wherever members wanted. She suggested some among them "used drugs," there was a "sickly odor" and they were "sort of hippie types."

Of the encounter group, she said they posted centrefolds from Playboy on walls of the convent's community room — "I thought that was going a bit too far."

Sister Eaton said her objections to these and other group activities were that they were taking place in a convent.

When Mother Leonette first came to the society (in 1965), she said the patients then housed in the priory building must go because they disturbed the sisters, said Sister Eaton. But then the group activities followed.

After one of a number of complaints to Leonette, Sister Eaton said she was told: "These people are ill and they need help."

The plaintiff sisters have complained they have been shunted aside in recent years and assigned no tasks in the community.

Sister Eaton said after repeatedly asking Mother Leonette to assign her some work, she was told: "Sister, I haven't any work to do myself. How can I give you any work?"

One of the issues the plaintiffs list is the failure of the community to say the Divine Office, a lengthy series of daily prayers, together, as had been traditional.

Sister Mary Josephine Donovan testified earlier that Mother Leonette had discontinued taking Divine Office with the traditional group after Sister Donovan emphasized the word "enemies," which occurs frequently throughout the spoken prayers.

Schools Threatening Employees—CUPE

The Canadian Union of Public Employees, Local 382 Wesnesday called for an education department investigation of the Greater Victoria school board for threatening and intimidating its employees.

In a statement read to the Victoria Labor Council, the union accused the school board of administering "nothing but intimidation, threats and coercion of its employees and manages to cause nothing but problems with its employees.

"The dictators are still empire building and this local intends to do its utmost to inform the public and requests an investigation into this school district by the education department."

Board chairman Peter Bunn responded today: "This is a typical union ploy prior to commencement of negotiations.

"It is just the typical pressure play, the gaining of stance prior to the getting down to bargaining.

"The education department has enough work to do for the next 10 years just catching up with what it hasn't done in the last two," Bunn said of the suggested investigation.

The union, representing custodial and maintenance workers at local schools, said its members have "withdrawn their services" for night school and rentals of gyms.

"We regret that this action had to be taken but we feel we had no choice."

It said rating of schools to equalize the workloads of custodians and janitors, part of the agreement reached during the strike in 1973, has not been implemented.

"In late April and early May of this year we requested a labor officer be present to try to solve this and other infractions of the contract by management.

"They were told to settle this matter and others with the union. This they have not done. In fact they haven't even tried since May to rate any schools until such time as the union served ntice of the action they intended to take."

Talks aimed at settling the dispute last Thursday failed.

The school board has asked Labor Minister Bill King to intervene in the dispute.

Bunn said superintendent of schools Jake Longmore had a good talk with King about the dispute, but added that King was "not prepared to get involved at this time."

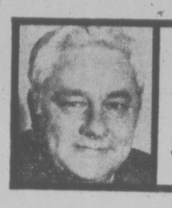

jack scott

Age of The Non-Talker: Three Likely Reasons

As I may possibly have remarked before, I disagree entirely with my friend Gorde Hunter's attitude to hitch-hikers since I consider it equally unlikely that he'll be coshed by a male or accused of simulated rape by a female which, as he noted in a recent column, are his main reasons for never ever stopping.

But of late, I must admit, my life-long policy of stopping for anyone who sticks out a thumb, largely a selfish exercise to find out what other people are thinking about, has been under a bit of a strain.

Fact is I've become painfully conscious that among the young of today there seems to be a great many advanced cases of what John Collier has called Conversational Elephantitis.

There is something of a to-do these days about students reaching the university level without being able to spell or to handle the basic elements of grammar, one answer being crash remedial courses. But I wonder if we shouldn't be more concerned that we're rearing a generation that has a built-in inability to articulate in the most basic kind of communication, by mouth.

★ ★ ★

It is generalizing of the worst kind, I admit, but I would guess that four out of every five young men or women I encounter on the highways seem incapable of uttering a declarative sentence. As one who's always prided himself on an ability to draw out a person, an essential occupational ability in the trade I've followed, I'm appalled by what seems either a reluctance or an incapability to put ideas or impressions or thoughts into any kind of coherent flow of words.

The subject has interested me so much in this past year, though I've not written of it because of my feeling that we're hard enough, as it is, on young people, that I've discussed it often with teachers who are in the best position to know whether or not it's a cause for alarm.

A frequent explanation, perhaps the most charitable, is the suggestion that I've simply come up against the generation gap, that so many young people are turned off by the mess we've left for them that they simply refuse to open themselves up to a dialogue.

My guess is that there's some truth in this. Very often, when I've penetrated the iron mask of some of my riders, I've found the most extraordinary scepticism towards adults generally, an unwillingness to believe that there's anything to be gained by even a friendly rap with a stranger.

★ ★ ★

A more critical explanation is the undeniable fact that communication by speech is one of the gravest shortcomings of the school system, that we turn out high school graduates who have never learned to express themselves conversationally.

A teacher I admire tells me, for example, that a student may go through the entire experience of primary and secondary schools without ever being asked to express himself verbally. In two years as an exchange teacher in Manchester, he says, he was struck by the way English youngsters are thrown into debate, into oral exercises and discussion groups that simply have no counterpart in our curriculum. "We do not teach children in this country to talk," he concludes. "If they are not natural-born talkers, and not very many of them are, school teaches them only that the safest route is to say nothing at all."

If this is true, and I expect it is, it means that there's been very little change in teaching methods since my own school days when the shy girl or the shy boy was inculcated with an inferiority feeling that could last a lifetime.

The third explanation, the one that seems to me the weightiest, is that I am encountering the first real products of the age of television, of homes where conversation had become a rarity because the entire family is glued to the tiny screen and the flickering shadows became a substitute for talk in the one arena where it was once dominant.

LIGHTING UP before the current price of cigarettes goes up in smoke are Mrs. Venus McArthur, left, and Penny Hopkins, both of 9768 Third St., Sidney. Imperial Tobacco has announced it'll be worth more to quit smoking at the end of this month. Starting Oct. 1 a 20 or 25 cigarette package will cost two cents more and the price of a carton will be hiked 20 cents because of increases at the wholesale level. Other cigarette manufacturers are expected to follow suit.

Tough Times Ahead

United Way organizers expect a tough time raising funds this fall, chairman Bob Osler told Victoria Labor Council delegates Wednesday night.

Because of inflation, this year's target is up by more than 10 per cent over last year's, he said.

"It looks like a tough year to raise funds. So there is an even greater need to support the United Way."

He urged delegates to donate by payroll deduction and asked them to consider "something in the neighborhood of an hour's pay a month."

Osler said without labor's support "there would be very little likelihood of success." While many people felt the new provincial government would be funding many of the 23 agencies, this hasn't happened and "we are charged with filling the void."

The council endorsed this year's United Way Campaign and will ask its affiliated unions to support the drive. day with an objective of $698,000 for 23 member agencies.

Non-Profit Housing Plan Platform of Candidate

The Capital Region Tenants' Association Wednesday endorsed association president Ann Tarasoff as a candidate for Victoria alderman in the November civic elections.

Tarasoff, 701 Esquimalt Road, said today the main issue in her platofrm would be the construction of non-profit housing accommodation in the city.

"There is almost a no-vacancy rate in Victoria now and because money is available to municipalities for housing, we feel that if we are not represented on council the issue will not be brought up," she said.

"All councils need tenant representatives on them and we intend to get a full slate of candidates to run in all municipalities."

Tarasoff said the executive of the association would be looking for people willing to run in other municipalities in the region.

Tarasoff has been a member of the association since it was formed in 1969.

She said the group is now concentrating on circulating a petition which will be presented to provincial cabinet ministers at a meeting Sept. 25.

Appointments with Attorney-General Alex Macdonald, Consumer Affairs Minister Phyllis Young, Housing Minister Lorne Nicolson and Human Resources Minister Norm Levi have been confirmed.

The petition opposes the lifting of legislation which limits rent increases to eight per cent and asks the government of enter into a "massive non-profit housing construction program."

Tenants' associations from throughout B.C. will be represented at the meeting.

TARASOFF
. . . candidate

Machine Candy Up

Victoria vending machine operators will follow the lead of retail stores and increase the price of candy bars to 20 cents.

Ryan Co. manager Bob Alexander said the company received its new stock two weeks ago and the 20 cent price tags had been in effect for a week.

A spokesman for Lewis Vending Machines Ltd., said the company was trying to hold prices down but indicated they would probably rise to the 20-cent level within a few weeks.

Candy bar manufacturers increased prices several weeks ago and retail prices jumped from 15 to 20 cents.

WITNESS LIST GROWS BY ONE

A third man has been added to the list of possible witnesses Esquimalt police are seeking in connection with the brutal murder of two women in the municipality Sept. 6.

Police chief Arthur Burton said the additional witness was reported by a lady on a bus who remembered seeing a young man walking south to north on Constance across Esquimalt at 2:20 p.m. either minutes before or after the murders had occurred.

She described the man as about 5 feet, 11 inches tall with sharp features, dark complexion and wearing an olive green work suit. He was carrying a small parcel.

Police believe the man resides in the immediate area of Ray's Food Market, 1325 Esquimalt, where Isobel Plume, 51, and Florence Bevan, 62, were bludgeoned and stabbed sometime between 1:55 and 2:30 p.m.

Burton said two other witnesses are still being sought.

Both young men are in their 20s, one was apparently lounging against a fence abutting a vacant lot opposite the liquor store half a block away about the time of the murders. He is described as 5 feet, 10 inches tall, clean cut, with dark hair blocked at the back and wearing blue denims.

The other man, about the same height and complexion though stockier and attired also in blue denims was reportedly in the small corner grocery store sometime between 2 and 2:10 p.m. He was overheard, inquiring about where he might purchase some crab meat, by a customer just leaving.

Cruiser Crashes

A Victoria police cruiser was in a minor accident Wednesday at Douglas and Fisgard.

City police report today the cruiser, driven by Const. J. McDonald, was in collision with a car driven by Margaret Chesson, 3944 Winton.

Both vehicles were southbound.

Damage to both cars is estimated at $175. There were no injuries.

Retirement Early For Beetle Expert

Dr. John Chapman, internationally-known scientist with the Canadian Forestry Service, has retired after 21 years with the Pacific Forest Research Centre in Victoria.

A specialist in insect physiology, his work on ambrosia beetles led to the forest industry being able to produce a timetable for felling timber that would bypass beetle attacks.

M. H. Drinkwater, director of the Victoria centre, says Chapman's work has had a strong influence, not only in North America, but in other parts of the world where bark beetles are a problem.

Chapman's studies also helped determine what factors led beetles to attack certain logs.

Among other work, Chapman conducted experiments involving the use of alternative sex attractants to manipulate insect populations.

Illness curtailed Chapman's field work for the past two years, forcing his early retirement.

He will continue to write scientific papers, of which he has written more than 50.

Active in a number of local natural history groups, Chapman was associated with the National Science Foundation and the American Association for the Advancement of Science. He was a member of the Biological Council of Canada and served as president of the Entomological Society of British Columbia.

Recreational Utopia Promised Oak Bay

Every Oak Bay resident will have a swimming pool, sauna, whirlpool, curling rink and ice arena within one and a half miles of his front doorstep.

The Utopian-like edict comes from the municipality's superintendent of parks and recreation Duncan Russell and fruition of Facilities is slated for September, 1975.

Emerging from the concrete and steel construction site at the corner of Bee and Goldsmith streets adjacent to Oak Bay junior secondary school is the municipality's $3 million Oak Bay recreation centre, one-third completed.

A newsletter circulated to residents this week shows the multi-dimension components, including the regulation ice arena, eight lane, 25-metre pool, a training pool designed for use by senior citizens and swimming classes, two saunas, a whirlpool and curling rink as well as a social lounge on the second floor with glassed-in view of the recreational activities going on below.

In the works, are negotiations with the Greater Victoria school board for four covered tennis courts directly behind, and plans include offering school students a tennis instruction option.

"It's all kind of exciting," says Russell.

"The sports are something you have for a lifetime and we'd like to put the facilities at the disposal of students at the school."

The complex will also have spill-off advantages for Victoria residents.

"The location is on the boundary of Victoria and Oak Bay and we have no intentions of using it exclusively for our residents."

He wants every inch of the building "serving all the people all the time."

The complex is funded jointly by federal, provincial and municipal governments and construction was started in January after one year's work assembling the four-acre site at a cost of $600,000.

Ask The Times

The Times endeavors to answer questions of general public interest in this column. Personal replies to queries will not be made. Questions should deal with matters of fact and be of general interest. The Times does not undertake to solve conundrums or legal problems.

Nor will it attempt to put a value on coins, stamps or antiques. These should be submitted to a dealer.

Q. Please define the differences in the following jobs within the bureaucratic world? M.M.

A. There is no job specifications in the public service for either administrative assistant or executive assistant. Generally, however, an administrative assistant's duties are confined to acting for a minister within the minister's department while an executive assistant can also work for the minister in his constituency, assuming duties with political connotations. A personal secretary handles correspondence and other personal business for an employer while a press secretary is an information officer.

Birds Zero In on Yanks

By The Associated Press

New York Yankees and Baltimore Orioles are still running 1-2 in the American League East race but the Orioles are closing fast and Boston Red Sox are moving up from behind.

Those teams moved closer together in the pennant race after the Orioles defeated the Yankees 10-4 and the Red Sox whipped Detroit Tigers 8-5 Wednesday night.

The results left the Yankees with a half-game lead over the Orioles and left the Red Sox within striking distance at 2½ games behind in third place.

The Red Sox got an extra push in the stretch run from rookie Fred Lynn. He collected four hits, including a double and triple, and drove in four runs.

In other American League games, Oakland A's beat Kansas City Royals 5-4; California Angels beat Texas Rangers 4-1 in the first game of a doubleheader before losing the second, 2-0; Cleveland Indians tripped Milwaukee Brewers 6-3 and Chicago White Sox beat Minnesota Twins 3-1.

In the National League, neither Los Angeles Dodgers nor Cincinnati Reds appear to want to win the pennant in the Western Division. Both clubs lost again Wednesday night. The Dodgers dropped a 3-2 decision to Houston Astros in 10 innings while Cincinnati lost 6-5 to San Diego Padres.

The National League East race tightened when Pittsburgh Pirates cut St. Louis' lead to 1½ games by beating the Cardinals 4-1.

Elsewhere, Montreal Expos swept a doubleheader from New York Mets 3-2 and 4-0, Chicago Cubs, topped Philadelphia Phillies 5-2 and Atlanta Braves downed San Francisco Giants 4-2.

Winning for only the seventh time in the last 24 games, the Red Sox kept alive their flickering hopes for the East title.

Lynn, starting only his second major league game since being recalled from Pawtucket of the International League, lined a run-scoring single in the first, tripled off the wall in left centre as Boston went ahead 4-3 in the third and doubled off the wall in left for two more RBI in the fourth.

Then he lined a single to right centre and scored on Dick McAuliffe's fifth homer, a drive into the Boston bullpen in right centre, in the sixth.

Rookie shortstop Rick Burleson had three hits, including a double, and scored one run while driving in another as the Red Sox broke out of a batting slump with a 14-hit attack.

Detroit's Al Kaline had a home run, double and a single, leaving him only four hits short of becoming the 12th player in history to reach the 3,000 mark.

Kaline's homer produced the Tigers' last two runs in the ninth. The blow tied Kaline with Rogers Hornsby for 14th place on the all-time RBI list with 1,579.

Mike Cuellar became a 20-game winner for the fourth time as Baltimore broke a tie with seven runs in the sixth inning and crushed New York. The triumph was Baltimore's 17th in the past 22 games.

The Orioles' big inning against three pitchers included three walks — two with the bases loaded — three singles and consecutive two-run doubles by Rich Coggins and Bobby Grich.

Cuellar, 20-10, scattered 12 hits, two apiece in the second, third, fourth and eighth innings and three in the ninth. The veteran left-hander raised his life-time mark against the Yankees to 17-7. It was the first time the Yankees have lost two games in a row since Aug. 12-13.

"I think those two games were important, but not critical," said New York Manager Bill Virdon. "I think this one tonight is critical for our club. I think we need to win this one."

Reggie Jackson singled in two runs during a four-run fifth inning, helping Oakland beat Kansas City.

Jim Kaat scattered seven hits to lead Chicago over Minnesota.

Rookie outfielder Greg Gross was Houston's hero. He started an uprising in the eighth inning when the Astros broke a scoreless tie with two runs. He threw out the potential winning run at the plate in the ninth inning, and he scored the winning run in the 10th.

Light-hitting Enzo Hernandez, who said he never had driven in more than two runs in a game, knocked in four for San Diego against the Reds and scored the winning run on John Grubb's sacrifice fly.

Jim Rooker hurled a six-hitter for his 13th victory and Al Oliver doubled in two runs, boosting the Pirates past the Cardinals.

The Expos won the opener with a two-run seventh inning, capped by Tim Foli's run-scoring squeeze bunt single. They took the nightcap behind the combined four-hit pitching of rookies Dennis Blair and Dale Murray.

BASEBALL SCOREBOARD

AMERICAN LEAGUE

Eastern Division

	W	L	Pct.	GBL
New York	80	69	.537	—
Baltimore	80	70	.533	½
Boston	77	71	.520	2½
Cleveland	73	75	.493	6½
Milwaukee	72	78	.480	8½
Detroit	68	81	.456	12

Western Division

	W	L	Pct.	GBL
Oakland	85	65	.567	—
Texas	80	70	.520	5
Minnesota	77	74	.510	8½
Chicago	73	77	.487	12
Kansas City	72	78	.480	13
California	61	90	.404	24½

Baltimore 001 107 100—10 12 1
New York 010 100 011— 4 12 0
Cuellar 20-10 and Hendricks; Dobson 16-15, Tidrow (6), Wallace Munson, Dempsey (1), Home run: Baltimore — Hendricks (3rd).

California 202 000 000—4 10 0
Texas 010 000 000—1 7 0
Hassler 5-11, Pena (7) and Rodriguez; Jenkins 23-12 and Sundberg. Home runs: California—Bochte (5th), Lahoud (13th).
Second game
California 000 000 000—0 3 0
Texas 000 100 01x—2 6 0
Tanana 12-18 and Egan; Hargan 12-8 and Sundberg.

Detroit 111 000 002—5 14 1
Boston 121 202 00x—8 14 1
LaGrow 8-17, Walker (3), Holdsworth (7) and Freehan; Mariscal, Cleveland 11-13 (3) and Blackwell. Home runs; Detroit—Kaline (13th); Boston—McAuliffe (5th).

Cleveland 000 004 002— 6 7 1
Milwaukee 012 000 000—3 11 1
Bosman 7-4, Buskey (6) and Duncan; Kobel 6-13, Murphy (9) and Porter. Home run: Cleveland — Robinson (21st).

Oakland 000 040 010— 5 8 0
Kansas City 000 000 220— 4 8 1
Holtzman 19-14, Fingers (7) and Fosse; Splittorff 13-18, Dal Canton (5), Mingori (9) and Healy.

Minnesota 001 000 000— 1 7 0
Chicago 100 110 00x— 3 9 1
Goltz 9-9 and Borgmann; Kaat 18-13 and Downing. Home run: Chicago — Henderson (19th).

NATIONAL LEAGUE

Eastern Division

	W	L	Pct.	GBL
St. Louis	80	69	.537	—
Pittsburgh	78	70	.527	1½
Philadelphia	73	76	.490	7
Montreal	71	78	.477	9
New York	67	82	.450	13
Chicago	62	86	.419	17½

Western Division

	W	L	Pct.	GBL
Los Angeles	93	56	.627	—
Cincinnati	91	59	.607	2½
Atlanta	83	68	.550	11
Houston	76	74	.507	17½
San Francisco	68	83	.450	26
San Diego	55	96	.364	39

Cincinnati 000 014 000— 5 11 1
San Diego 010 020 30x— 6 4 0
Gullett, C. Carroll 11-5 (7) and Bench; Jones 8-21, Tomlin (8), Hardy (9) and Kendall. Home runs: Cincinnati — Freed (1st); San Diego — Colbert (14th).

Houston 000 00 020 1— 3 10 0
Los Angeles 000 000 002 0— 2 10 1
Dierker, Cosgrove (9), Forsch 6-7 (9) and M. May; Downing, Marshall (8), Hough 8-4 (10), Brewer (10) and Ferguson. Home run: Los Angeles — McMullen (3rd).

Atlanta 011 200 000—4 5 1
San Francisco 000 100 010—2 7 1
Morton 16-10, House (8) and Correll; Montefusco 2-2, Metzger (6), Moffitt (8) and Rudolph, Rader (8). Home runs: Atlanta — Aaron (19th); San Francisco — Kingman (16th).

Chicago 010 210 100—5 10 0
Philadelphia 000 010 101—3 5 1
Reuschel, Stone 8-5 (4), Frailing (9) and Swisher; Lonaboro 15-17, Garber (6), Thomasson (9) and Boone.

St. Louis 100 000 000—1 6 2
Pittsburgh 000 200 20x—4 8 1
McGlothen 16-10, Folkers (7), Garman (8) and Simmons; Rooker 13-11 and Sanguillen.

New York 200 000 000—2 3 0
Montreal 000 100 20x—3 12 2
Matlack 12-13, Cram (8) and Hodges; Rogers 14-20, Murray (8) and Foote.
Second Game
New York 000 000 000— 0 4 0
Montreal 000 003 10x— 4 7 0
Seaver 11-9, Apodaca (6), Parker (7) and Dyer; Blair 10-7, Murray (7) and Carter.

AL KALINE
. . . eyes 3,000 hits

Feferees, Linesmen Set To Go

Any hockey teams or leagues on the southern end of Vancouver Island requiring the services of referees or linesmen should get in touch with the referees' alliance well before the start of the season.

Anyone needing officials or interested in refereeing may obtain further information by telephoning alliance president Don Funk (479-3851 or 388-4248) or secretary-treasurer Steve Holotuk (478-7083 or 388-3637).

Kurt's New Game

By BILL WALKER
Times Staff

"Coach Kurtenbach" obviously hasn't got the same ring to it as "Captain Kurt."

Orland Kurtenbach, who has owned both titles, will just as quickly agree that to him it's a brand new ball game, too.

Kurtenbach, former captain of the Vancouver Canucks of the National Hockey League, now is coach of the Seattle Totems of the Central Hockey League. On his introduction to the media at the Imperial Inn Wednesday afternoon he readily admitted:

"I'm just a rookie now."

Kurtenbach was explaining his feeling in the new post and his "first day at the Canuck camp, in the unfamiliar capacity as a coach.

"Everything is new to me. I used to think as a player. Game over and off you go. Now I have to analyze things differently.

"It was embarrassing to me, too, on the ice. I wasn't familiar with some of the faces in camp. I didn't know them. So the easiest thing to do was to introduce myself. Which I did."

General manager-coach Phil Maloney of the Canucks described Kurtenbach's appointment as "one of the plus things" that had happened to the Canucks, and Seattle, but he tempered the statement with the observation later that the Canucks had also lost a centre who would have to be replaced.

It was explained that the terms of Kurtenbach's contract were that the Canucks would supply Seattle with players for two years until Seattle's entry into the NHL.

Kurtenbach took that to mean that Maloney would do the selecting. But Maloney partly corrected the Seattle mentor with the observation that they would work together.

Kurtenbach said he would first have to work with Phil "then I'll have my own preferences. I will have to decide 'what's a good player . . . what's a bad player' I know that by what he picks and who he plays is what makes or breaks a coach," he admitted.

He also said that his basic coaching style wouldn't be that much different than Maloney's, if at all. Maloney explained that there were no ideals of his to be followed, as pursued. "They could be diametrically opposite," he countered.

"Kurt has his own ideas and he can play it his way," he said, "and I know it will be a professional style of hockey."

Maloney sees Kurtenbach's appointment as a gain for Seattle and a loss for Vancouver.

"We've lost our captain," said Phil, "and there's no plus there."

B.C. Skater Picked

OTTAWA (CP — Susan MacDonald of Vancouver will compete for the Vienna Cup in Austria, Sept. 26-29, the Canadian Figure Skating Association has announced.

ANGLERS ANCHORAGE MARINA
Brentwood Bay
Foot of Marchants Road
Under New Management
NEW FIBREGLASS BOAT RENTALS
Bait, Fishing Tackle for Sale and Rent
PHONE TODAY FOR RES.
652-3531

Retiring
or
Retired?
Fisherman
or
Golfer?
See Financial Page in TODAY'S Paper!
Then See
COWICHAN BAY ARMS
GLACIER Developments Ltd.

SALMON COUNTRY
PEDDER BAY
marina
BOAT RENTALS • GUIDE SERVICE
RAMP • WHARFAGE
ATTENTION FISHERMEN
Recommended fishing times for best feeding activity in local waters.

Date	Major a.m.	Minor p.m.
20th	8:50—10:50	4:45—6:45
21st	10:05—12:05	5:20—7:20
22nd	11:20— 1:20	5:50—7:50

ROCKY POINT RD. • 478-1771

Team Canada '74 and the Howe's Choose "C" Plus for series.

Toasting success in the Team Canada '74/U.S.S.R. Hockey Series, the Howe family (Marty, Gordie, and Mark) sips the first of 960 cans of C Plus Orange requested by team medical advisors.

Safari: A First in Canada.

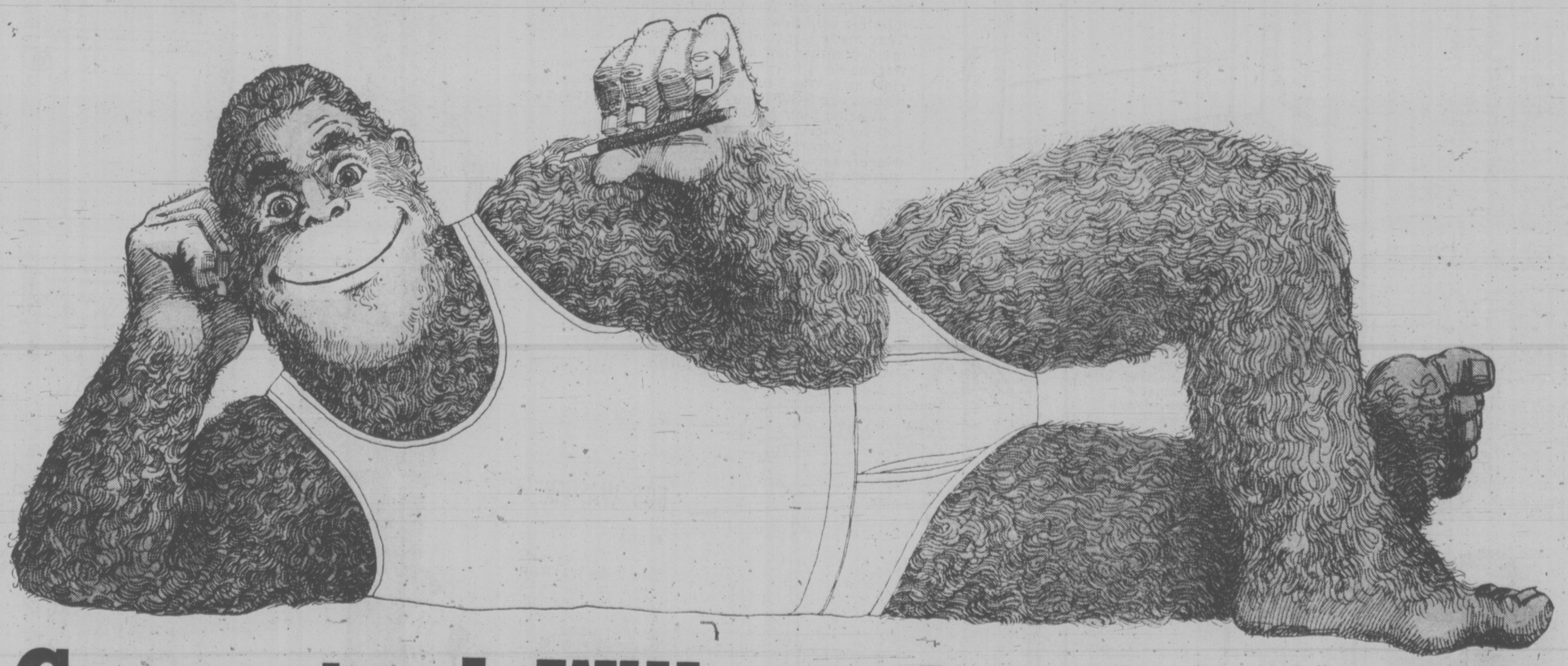

Guaranteed: Will not shrink out of fit.

Premium Value at the Regular Price.

The Penset Process: New in Canada. An ultra strong knit process of cotton, or cotton & Fortrel. Traditional underwear horrors like shrinking, bagging and wilting, are no more.

COTTON

PENMANS

For men and boys. If it doesn't carry the it isn't Penset!

386-2/21

Victoria Times

Vancouver Island's Largest Shopping Centre in Print

CLASSIFIED ADVERTISING

BOX REPLIES

All replies to private box numbers available from 8:00 a.m. to 6:00 p.m. Monday to Friday inclusive.

Victoria Press Box numbers available on request. Charge $2.50 and $4.00.

OFFICE HOURS

Classified Counter, 8:00 a.m. to 5:30 p.m. Business Office, 8:30 a.m. to 5:00 p.m. Monday to Friday inclusive.

* * *

OFFICE CLOSED SATURDAY

* * *

CLASSIFIED TELEPHONE HOURS

8:00 a.m. to 6:00 p.m. Monday to Saturday inclusive.

* * *

CLASSIFIED COPY DEADLINES

Regular classified advertisements may be placed at the counter, 8 a.m. to 5:00 p.m. on the day prior to publication, Monday to Friday inclusive. By telephone, 8:00 a.m. to 5:00 p.m., Monday to Saturday inclusive.

All classified semi-display copy must be in the possession of Victoria Press Ltd., 2621 Douglas Street, by 12 noon on the day prior to publication with the exception that copy for Sunday Colonist must be in by 12 noon Friday.

FULL COVERAGE CLASSIFIED RATES

REGULAR CLASSIFIED LOCAL RATE

One day 12c per word per day. Three consecutive days, 10c per word per day.

Six consecutive days 9c per word per day.

1 6-pt. heading of white space allowed to be charged at 5 words. Minimum advertisement 10 words and $1.20.

Each initial, sign, group or figures and abbreviation counts as one word.

SEMI-DISPLAY LOCAL RATE

Ads requiring a style other than that mentioned above will be charged by the measured agate line (14 agate lines equal 1 inch). One day 50c per line, $7.00 inch. Three consecutive days, 45c per line, $6.30 inch.

Six consecutive days, 40c line, $5.60 inch.

NATIONAL RATE AND OUT-OF-PROVINCE RATE

Regular classified, 15c per word per day.

Semi-display, 60c per line per day.

Birth Notices $3.00 per insertion for standard message of 30 words or less. 10c each additional word or initial.

In Memoriam notices, Cards of Thanks, Deaths and Funeral Notices 43c per line per day. Three consecutive days $1.14.

Births, Deaths, In Memoriam Notices, Cards of Thanks, personals not accepted by telephone. Single paper rates on request.

SUBSCRIPTION RATES

Wherever carrier service in maintained, $3.00 per month.

By mail—

Canada, $3.50 per month, $10.00 per 3 months, $39.00 per year.

United States, $4.00 per month.

Saturday Only—

Canada, 25c per copy, $13.00 per year.

United States, 30c per copy, $15.60 per year.

Commonwealth and Foreign rates upon request.

Mail subscriptions are payable in advance.

Authorized as second class mail, Post Office Department, Ottawa. Member Audit Bureau of Circulations.

TERMS OF PUBLICATION

The Victoria Press Ltd. shall not be liable for non-insertion of any advertisement beyond the amount paid for such advertisement.

In the event of an error occuring the liability of Victoria Press Ltd. shall not exceed the charge for the space actually occupied by the item in question.

All claims on error in publication shall be made within 12 hours thereafter and if not made shall not be considered. No claim will be allowed for more than one incorrect insertion not for errors not affecting the value of the advertisement.

All estimates of cost are approximate. Advertisers will be charged with space actually used.

All advertising copy will be subject to the approval of the Victoria Press Ltd., who reserve the right in its sole discretion to classify, reject or insert copy furnished.

Advertisements must comply with the British Columbia Human Rights Act which prohibits any advertising that discriminates against any person because of his race, religion, sex, color, nationality, ancestry or place of origin, or because his age is between 44 and 65 years, unless the condition is justified by a bona fide requirement for the work involved.

While every endeavor will be made to forward replies to box numbers to the advertiser as soon as possible, we accept no liability in respect of loss or damage alleged to arise through either failure or delay in forwarding such replies, however caused, whether by negligence or otherwise.

CIRCULATION REPRESENTATIVES

Duncan, Chemainus— P. J. Rogers 746-6181

Nanaimo— A. Lakey 753-2766

United States Representatives MATHEWS SHANNON and CULLEN, INC. New York, Boston, Chicago, Detroit, Philadelphia, Pittsburgh, Cleveland, Syracuse, Charlotte, Atlanta, Cincinnati.

DUNCAN BUREAU

Duncan Financial Centre, 435 Trunk Rd. Office and telephone hours 8:30 a.m. to 5 p.m. Monday to Friday inclusive.

PHONE DUNCAN 746-6181

CLASSIFIED SERVICE FOR DUNCAN COWICHAN RESIDENTS

Classified Ads phoned in to our Duncan office before 3:30 p.m. will appear in the following day's papers

746-6181

NOTICE OF COPYRIGHT

Full complete and sole copyright in any advertisement produced by Victoria Press Ltd. is vested in and belongs to, Victoria Press Ltd.; provided, however, that copyright IN THAT PART AND THAT PART ONLY of any such advertisement consisting of illustrations, borders, signatures or similar components which is, or are, supplied to Victoria Press Ltd. by the advertiser in the form of engravings, matrices, casts, etc., and incorporated in said advertisement shall remain in and belongs to the advertiser.

1 BIRTHS

CAPRARIE-MELVILLE — Born to Mr. and Mrs. C. A. T. Caprarie-Melville, 270 Orelebar Cres., at Victoria General on September 15th, a boy, Kristopher Traian, 7 lbs. 8 oz. A brother for Kenny and Kathy. Thanks to Drs. W. J. Bell and J. H. Wickson; special thanks to Daddy.

GAULEY—Born to Jim and Veronica Gauley, 3277 Galloway Rd., at Royal Jubilee Hospital on September 13, a boy, Michael John, 8 lbs. 11 oz. A brother for Christina. With thanks to Drs. R. N. Young and W. L. Smith and Royal Jubilee Maternity Staff.

KILGORE — Rodney and Madeline Kilgore (nee Daviss) wish to announce the arrival of their son, Douglas Wayne, 7 lbs., 14½ oz., on September 11, 1974. A brother for Nicole. Thanks to Drs. H. G. Ingram and M. G. Morrison. (Insured).

5 DEATHS and FUNERALS

BOYER—On September 17, 1974, at Deer Lodge Hospital, Winnipeg, Manitoba, Mr. Louis Edward Boyer, aged 90 years, of Stonewall, Manitoba, born in St. Agathe, Manitoba and lived in Stonewall until 1956, then moved to Victoria, B.C. A veteran of the First and Second World Wars and a member of The Royal Canadian Legion, Branch No. 53, Stonewall, Manitoba. Predeceased by his wife, Violet May Boyer in 1972. He leaves his sons, John Boyer, Winnipeg, Manitoba, Albert Boyer, Stonewall, Manitoba and Arthur Boyer, Victoria, B.C.; daughters, Mrs. Gladys McManus, Vancouver, B.C.; Mrs. R. (Blanche) Thornington, Ottawa, Ontario; Mrs. D. (Pearl) Graham, Winnipeg, Manitoba; Mrs. W. (Martha) Irwin, Portage La Prairie, Manitoba and Mrs. C. (Emily) Mowbray, Victoria, B.C.; 24 grandchildren and 4 great-grandchildren.

Service will be held on Friday, September 20, 1974 at 2:00 p.m. in the Anglican Church of the Ascension, Stonewall, Manitoba. Reverend L. C. Fryer officiating, followed by the service of The Royal Canadian Legion, Branch No. 53. Graveside service will be held in the Colwood Burial Park on Tuesday, September 24, 1974 at 1:00 p.m. Rev. Hugh M. Hunter officiating. Arrangements by the Sands Mortuary Limited.

SANDS — VICTORIA

CLASSIFICATION INDEX

VITAL STATISTICS
1 Births
8 Card of Thanks
5 Deaths and Funerals
9 In Memoriams
10 Funeral Directors

NOTICES
14 Announcements
15 Coming Events and Meetings
16 Catering, Banquets and Reception Rooms
20 Lost and Found
11 Monumentals
18 Places to Visit
17 Restaurants

EMPLOYMENT
21 Help Wanted—General
22 Office Help
23 Skilled Trades
24 Sales Persons and Agents
25 Teachers
26 Part Time—Temporary Help
30 Situations Wanted

BUSINESS SERVICES AND DIRECTORY
36 Business Services and Directory

PERSONAL SERVICES
33 Bands, Musicians and Orchestras
40 Business Personals
42 Dancing
43 Education
71 Music Teachers
39 Personals
32 Trade Schools
38 Travel

MERCHANDISING
83 Aircraft
117 Antiques
79 Bicycles
80 Boats and Marine
65 Building Supplies
93 Cameras, Supplies and Photo Finishing
127 Chicks, Poultry, Hatching Eggs, Supplies
135 Farm Implements
12 Florists
60 Fuel
97 Furniture
120 Garden Supplies
99 Groceries, Meat and Produce
130 Heavy Equipment and Machinery
128 Livestock, Supplies and Events
100 Miscellaneous for Sale
103 Miscellaneous Wanted
109 Miscellaneous to Rent
77 Motorcycles
70 Musical Instruments
125 Pets and Supplies
96 Ranges, Stoves and Furnaces
92 Sporting Goods
115 Swaps
63 Timber
98 TV, Stereo, Radio Sales and Service
112 Wanted to Rent, Miscellaneous

AUTOMOTIVE
164 Auto Body and Painting
162 Auto Repairs, Service and Towing
168 Campers, Trailers and Motor Homes
166 Cars and Trucks Wanted
150 Cars for Sale
151 Sports Cars
148 Lease Vehicles
169 Mobile Homes and Parks
149 New Car Directory
160 Parts, Accessories
158 Tires
154 Trucks and Buses
156 U-Drive and Auto Washing

ACCOMMODATION
185 Convalescent and Rest Homes
175 Hotels
178 Summer Homes, Cottages and Resorts
181 Tourist Accommodation

RENTAL
201 Apartments to Rent, Furnished
200 Apartments to Rent, Unfurnished
202 Furniture to Rent
203 Apartments Wanted
206 Duplexes to Rent
207 Duplexes Wanted to Rent
215 Halls, Warehouses, Stores and Offices to Rent
197 Housekeeping Rooms to Rent
199 Housekeeping Rooms Wanted
211 Houses to Rent, Furnished
210 Houses to Rent, Unfurnished
212 Houses Wanted to Rent
190 Room and Board
191 Room and Board Wanted
193 Rooms to Rent
194 Rooms Wanted

FINANCIAL
155 Automobile Financing and Insurance
233 Mortgage Loans and Insurance
234 Mortgages for Sale
230 Personal Loans and Insurance
235 Wanted to Borrow

REAL ESTATE
280 Acreage for Sale and Wanted
240 Business Opportunities
241 Business Opportunities Wanted
247 Commercial or Industrial Properties
258 Condominiums and Townhouses
253 Country Homes and Properties
270 Exchange Real Estate
290 Farms for Sale and Wanted
263 Garages for Sale, Rent, Wanted
293 Gulf Islands Properties
250 Houses for Sale
265 Houses Wanted to Buy
295 Listings Cancelled
268 Listings Wanted
271 Lots for Sale
294 Mainland and Out-of-Province Properties
273 Property for Sale
274 Property Wanted
244 Revenue Property
245 Revenue Properties Wanted
285 Up-Island Properties
256 Waterfront Properties
300 Churches

PHONE DIRECT 386-2121 TO PLACE YOUR CLASSIFIED AD

5 DEATHS and FUNERALS

CAMPBELL — A. R. M. (Bobs) Campbell died suddenly in England. Survived by his wife, four daughters, a sister and brother.

COOL—Peacefully in her sleep, at the residence 611 Dupplin Road, on September 17, 1974, Mrs. Doreen May Cool, aged 49 years, resident in Victoria for 30 years, formerly of Calgary. She leaves to mourn her passing, her husband William; 3 sons, Richard Walter, William Alfred and Robert Gordon; one granddaughter Michele, all of Victoria, her mother, Mrs. R. Smetheram and sister Nora in Calgary.

Funeral service in McCall Bros. FLORAL CHAPEL, Johnson and Vancouver Streets on Monday, September 23 at 1:00 p.m., followed by cremation.

CUTFORTH — On September 15, 1974, in Nanaimo, B.C., Barton Cutforth aged 56 years. Survived by his wife Helen; one brother, Arthur S., Victoria; sisters, Vivienne Poole of Kamloops and Margaret Schoenfield, Toronto, Ont., also nieces and nephews. He was a Veteran of World War Two serving overseas as a Lieutenant with the Canadian Army Serivce Corps.

PRIVATE service in McCall Bros. Family Chapel on Friday, Sept. 20 at 3:15 p.m. (Flowers gratefully declined.

FISHER — Suddenly on September 18, 1974, Mr. John Fisher, aged 58 years, born in Manchester, England, late residence, 652 Granderson Ave., Langford, B.C. He leaves his loving wife, Joan, at home; daughters, Mrs. R. N. (Jennifer) Hilborne and Mrs. R. A. (Joyce) West, Victoria, B.C.; his brother, Harry, England, and his sisters, Miss Annie Fisher and Mrs. Edith Rutter, England.

Service will be held in the Sands Funeral Chapel of Heatner, Colwood, B.C., on Friday, September 20, 1974, at 1 p.m., Rev. David R. Stiven officiating. Interment in the Hatley Memorial Gardens.

SANDS—COLWOOD

GREENWAY — In Victoria on September 18, 1974, Betsy H. Greenway, aged 83 years, of 963 Wilmer St., born in Yorkshire, England, resident in Victoria since 1934, formerly of Saskatoon. Widow of Frank G. Greenway, she is survived by 1 daughter, Mrs. Margaret Vickers of Victoria; 2 sons, Percy of Victoria and Harvey of Calgary; 19 grandchildren; 11 great-grandchildren; 1 brother, Eric Hawksworth in Calgary; 1 sister, Lyn Caukhill in Yorkshire, England; also nieces and nephews. She was a long-time member of St. Andrew's Presbyterian Church.

A private family service in McCall Bros. FAMILY CHAPEL with the Rev. B. Molloy officiating. (No flowers by request.)

HARRIS — Suddenly in Nanaimo on September 17, 1974, Robert Harris, aged 61 years, of 71 Government St., a native son of Nanaimo and a resident of Victoria for most of his life. He is survived by his loving wife, Edna; his son, Larry of North Vancouver; his parents, Mr. and Mrs. Archie Harris of North Vancouver; a sister, Mrs. Harold (Tillie) Brend of North Burnaby; nieces and nephews. He served in the R.C.N. as C.P.O. from 1939-1945 in the Second World War. He was Vice-President of Pro Patria Branch, R.C.L.

Funeral service in McCall Bros. Chapel, Johnson and Vancouver Sts., on Friday, Sept. 20, at 2:15 p.m. with Tony Roberts officiating, followed by cremation. (Flowers gratefully declined. Donations, if desired, may be made to the Legion Senior Citizens Home, South V.I. Zone Housing Society, R.C.L., c-o M. Smith, Apt. 17—531 West Bay Terrace.)

KENNEY — In the Royal Jubilee Hospital, Victoria, on September 18, 1974, Mr. Edward T. Kenney, aged 86 years, of 2276 Neil St., former minister of Lands and Forests, Province of British Columbia. He is survived by his wife, Leila, at the residence; 3 daughters, Mrs. C. O. (Marjorie) Fulton of Vernon, Mrs. L. M. (Lorraine) Johnstone and Mrs. Nels (Norma) Morrison of Terrace; son, Edward T. Kenney of Terrace; 12 grandchildren; 4 great-grandchildren; 4 sisters in Victoria and a brother in Vancouver. He was a founder member of Kitselas Lodge AF and AM No. 123, B.C.R. Terrace.

Funeral service in McCall Bros. Chapel, Johnson and Vancouver Sts., on Friday, Sept. 20, at 4:30 p.m. with the Rev. George Keenleyside officiating, followed by cremation. (Flowers gratefully declined. Donations, if desired, may be made to the Heart Fund, 1008 Blanshard St.)

LAMBERT — In Rest Haven Hospital, Sidney, B.C., on September 17, 1974, Mr. Cyril John Lambert, born in Kent, England, retired rancher, living in the Brentwood and Deep Cove area since 1923, late residence, 933 Josephine Rd., Brentwood, B.C. He leaves his wife, Evelyn, at home; daughters, Mrs. Betty Hawes, Esquimalt, B.C., and Mrs. Charles (Irenee) Zipser, Victoria, B.C.; 1 grandson; 2 granddaughters; brother, Francis, Australia, and his sister, Miss Ada Lambert, England.

Service will be held in the Holy Trinity Anglican Church, Patricia Bay, B.C., on Friday, September 20, 1974, at 10:30 a.m., Rev. Will Dobson officiating. Interment in the Church Cemetery. Arrangements by the Snds Funeral Chapel of Roses, Sidney, B.C.

SANDS—SIDNEY

THORBURN — In Victoria on September 17, 1974, Mrs. Elizabeth Thorburn, aged 85 years, of 3035 Cook St., born in Irvine, Ayrshire, Scotland, and resident in Victoria since 1921. Widow of Robert Thorburn, she leaves 5 sons, Hugh and James of Victoria, David of Nanaimo, Robert and William of Vancouver; 2 daughters, Mary (Mrs. L. Romerill) of Vancouver and Jane (Mrs. J. Hooper) of Calgary; 22 grandchildren; 9 great-grandchildren; 2 sisters, Mrs. M. Miller and Mrs. J. Lindsey of Girvan, Ayrshire, Scotland; nieces and nephews.

Funeral service in McCall Bros. FLORAL CHAPEL, Johnson and Vancouver Sts., on Friday, Sept. 20, at 1:15 p.m., with the Rev. C. Wellard officiating. Interment at Royal Oak Burial Park.

WATSON—Suddenly on September 18, 1974, at Royal Jubilee Hospital, Mrs. Dorothy Mona Watson, aged 65 years, beloved wife of Ian Watson of 311 532 Dallas Rd. Besides her husband Ian, she leaves to mourn her passing, one son Doug Boden, Victoria; one daughter, Mrs. Shirley Bath, Victoria; and five grandchildren.

Funeral services will be held at 1 p.m. Friday in Thomson and Irving Funeral Chapel, 1625 Quadra St. Rev. Hugh Hunter will officiate. Interment will be in Hatley Memorial Garden. In lieu of flowers, donations may be made to the Canadian Cancer Society.

9 IN MEMORIAM

BAXTER — In loving memory of our dear brother Jack who passed away September 19, 1971.

"We often think of days gone by,
A shadow o'er our lives is cast
When we were all together.
Our loved one gone forever."

—Sadly missed by his sisters Ellen and Wyn.

NOBLE — In loving memory of a dear son and brother Danny Noble, passed away September 19, 1972 — "Always in our hearts", Mom and sisters.

THEY SHALL GROW NOT OLD, AS WE WHO ARE LEFT GROW OLD. AGE SHALL NOT WEARY THEM, NOR THE YEARS CONDEMN. AT THE GOING DOWN OF THE SUN AND IN THE MORNING WE WILL REMEMBER THEM.

—WITH GRATITUDE, SANDS.

10 FUNERAL DIRECTORS

THOMSON & IRVING Funeral Chapel

Est. 1906 — Formerly of Winnipeg

A Dignified and Understanding Service at Moderate Cost.

PRE NEED AT NEED SHIPMENTS

1625 Quadra St. Phone 384-2612

CUNNINGHAM FUNERAL CHAPEL

(Formerly Chaplin's 1155 Fort Street

Phone 384-5512 or 384-8626

Offering dignified moderate services for all. Geo. S. Cunningham, owner, manager.

10 FUNERAL DIRECTORS

SERVING VANCOUVER ISLAND

Sands

WE CARE

Dedicated to service

Sensible Prices

SANDS FUNERAL CHAPELS

VICTORIA 388-5155
SIDNEY 656-2932
COLWOOD 478-3821
DUNCAN 746-5212
LADYSMITH 245-2331
NANAIMO 753-2032

Your six community Chapels. Independent, Family Owned and Controlled. Sands since 1912.

IFC INTERNATIONAL FLIGHT CARE

Specializing in shipping to or from anywhere call collect

A Division of Sands

VICTORIA, 388-5155
SIDNEY, 656-2932
COLWOOD, 478-3821
DUNCAN, 746-5212
LADYSMITH, 245-2331
NANAIMO, 753-2032

Removal and Memorial Service

A Division of Sands

Covering Vancouver Island

McCALL BROS. Funeral Chapels

1400 Vancouver Street

385-4465 — 385-4466 — 385-4467

Professional Service of the Highest Order . . . and at Moderate Cost.

PRIVATE SERVICE
GREENWAY, Mrs. Betsy H.
FAMILY CHAPEL
FRIDAY
THORBURN, Mrs. Elizabeth
1:15 p.m. FLORAL CHAPEL
HARRIS, Mr. Robert
2:15 p.m. FLORAL CHAPEL
CRAGG, Mr. George
3:15 p.m. FLORAL CHAPEL
KENNY, Mr. Edward T.
4:30 p.m. FLORAL CHAPEL
PRIVATE SERVICE
CUTFORTH, Mr. Barton.
3:15 p.m. FAMILY CHAPEL
MONDAY
COOL, Mrs. Doreen May.
1:00 p.m. FLORAL CHAPEL

HAYWARD'S CHAPEL

Ready to carry out the family's wishes, quietly, sympathetically, with efficiency and dignity.

386-3505

734 Broughton St.

FIRST MEMORIAL SERVICES Serving the Public and Exclusive undertakers for the Memorial Society of B.C. 658-5244.

11 MONUMENTAL

STEWART MONUMENTAL Works Ltd.
ESTABLISHED 1896
Memorial of Distinction
Marble fireplace and tabletops
1403 May ST. 384-3452

MORTIMER'S MONUMENTS
ESTABLISHED 1877
"The Finest in Craftsmanship"
633 DAVID ST. 383-6421

14 ANNOUNCEMENTS

SAANICH INTERNATIONAL Folk Dancers have begun a new session. Come along! An inexpensive way to keep in shape as you join in the dances of many lands. Both beginners and Intermediate classes offered. For further information phone David or Christine Winn, 477-6386.

15 COMING EVENTS and MEETINGS

St. Joseph's Bingo
CHURCH HALL
745 W. BURNSIDE
479-7413

EVERY THURSDAY NIGHT

5 EARLY BIRD GAMES — 7:00
25c A CARD — 5 FOR $1

14 REGULAR GAMES — 7:30
6 CARDS $2
$17 OR MORE A GAME
JACKPOT GAME
50 NOS. OR LESS $500
55 NOS. OR LESS $300
56 NOS. OR MORE $100

5 EXTRA GAMES
25c A CARD — 5 FOR $1

LOTS OF PARKING
CONCESSION
DOOR PRIZES

—BINGO—
Prince Edward Legion
751 Station Road
(Langford)
Every Thursday
8 p.m.
Admission $1.00
Extra cards 25c or
5 for $1.00
1—$50.00 jackpot
1—$100.00 jackpot
6 Extra Games
5 cards for $1.00
Lucky 7

S.P.C.A.
WOMEN'S AUXILIARY
COFFEE PARTY
THE DOUGLAS ROOM AT THE BAY
1701 Douglas Street,
Victoria, B.C.
FRIDAY, SEPT. 20, 1974
From 11 a.m. to 1 p.m.

Doors will be opened at 10:45, for browsing only, but positively no seating or selling until 11 a.m. Come and bring your friends.

SEE TRI-CHEM LIQUID EMbroidery demonstrated in Hillside Mall, Thursday, Friday, Saturday, Sept. 19-21. Classes starting soon. Open House Thanksgiving weekend. Joyce Kerr, 478-1149.

VICTORIA TRACK CLUB BINGO
OLD AGE PENSIONERS' HALL
THURSDAY, SEPT. 19, 7:15 P.M.

VICTORIA BRANCH CANADIAN Mental Health Bazaar Saturday October 5 2-4 p.m. First United Church Fellowship Hall, Balmoral Road.

RUMMAGE SALE, HAMPTON Park Hall, Friday, Sept. 20, 7 p.m. to 9 p.m. Sat. Sept. 21, 10 a.m. to 12 a.m. Burnside Lawn Bowling Club.

ST. PHILIP'S LADIES' GUILD Rummage Sale, 2928 Eastdowne Rd., Saturday, September 21st, 9 a.m.

SQUARE DANCE CLASSES Marigold Scout Hall, Sunday, September 22, couples only. For information, phone 479-4787.

MYSTERY TOURS Leaves V.I. Coach Lines depot every Sunday at 1:30 p.m. Rtn 5 p.m., $4.50 includes tea, 385-4411.

SELL IT THROUGH CLASSIFIED DIAL 386-2121

15 COMING EVENTS and MEETINGS

OLD-TIME DANCE CADBORO Bay United Church, Friday, 8:30. Geoss Venables Orchestra, Daisy Goodspeed MC, $1.50 includes refreshments. Singles welcome.

20 LOST and FOUND

LOST: 2-YEAR OLD MALE shepherd cross — approximately six weeks ago. Gonzales area. Answers to "Basil", piece missing from ear, black and tan in color. Had choke chain. Reward. 477-3773.

LOST: FROM 309 LANGFORD ST. Small black and white male dog wearing Fort St. John, B.C., dog tag. 14 years old and deaf. Any word would be appreciated. Please phone 385-7868.

LOST: View St. Parkade area or Eaton's, man's blue plastic identification holder. Contains driver's licence, insurance and driver's certificate. 382-0560.

LOST: FEMALE BOXER-LAB cross, 6 months, white with brown ears and brown patch on 1 eye. Phone 592-1798. Reward.

FOUND: 5 KEYS AND STAPLE R.N. VARIED EXPERIENCE. 384-1776.

LOST: 6-WEEK-OLD MULTI colored Persian kitten, Catherine St. area. Reward. 385-8486.

BLACK WALLET LOST NEAR James Bay Inn Friday night. Reward. 598-4651.

LOST — AT THETIS LAKE, brown leather wallet. Reward 598-4362.

FOUND: KODAK CAMERA IN Jordon River area. Owner identify to claim. 477-8081.

LOST: EMBROIDERED GOLD shirt-jacket at Lambrick Park Sunday 15th. Reward. Phone 382-0077.

FOUND: SMALL BLACK CHIhuahua type dog. Beacon Hill. Animal's Crusaders, 386-9832.

21 HELP WANTED GENERAL

ADVERTISEMENTS IN THIS CLASSIFICATION MUST COMPLY WITH THE BRITISH COLUMBIA HUMAN RIGHTS ACT SEE COLUMN 1

PAUL'S Restaurants

We are now hiring waiters and waitresses for full-time employment. Experience not necessary if willing to learn. Shift work involved. Apply 1900 Douglas between 2 and 4 p.m.

A MATURE HOUSEHOLD ASSISTANT is required to care for elderly parent and to help with domestic duties, for four hours daily, Monday through Friday, and occasional weekends. James Bay area. Please call 386-6867, mornings for details.

RELIABLE WOMAN WITH NO family commitment willing to do housework, 6 hours per day. Monday-Friday, weekends if needed. Car essential. Langford area 478-8053, mornings.

MATURE MEN AND WOMEN TO work with expanding auto reconditioning business. Duties include interior and exterior cleanup details. B.C. Car Shine Systems, 592-3632.

COMMISSION DRIVERS WITH economical vehicle for city-wide delivery service. Neat appearance and must be available weekends. Call Dial-A-Bottle, 592-1296.

HOUSEKEEPER WANTED FOR downtown motor inn. Must have executive ability to manage housekeeping personnel. Steady work. Queen Victoria Inn, 386-2812.

TAXI DRIVERS Male or female. Experience not essential. We will train the right persons. For further information contact 388-5168.

WANTED: LIVE-IN BABYSITTER light housekeeper. Room and board plus remuneration. Expectant unwed mother welcome. 478-8653.

WANTED: QUIET LADY BEtween 55-60 as live-in housekeeper, companion, to elderly widower with home on Rockland Ave. 383-0266 after 4 p.m.

DRUG STORE CLERK, FULL time. Experienced. Shopping Centre Location. No Sundays. Reply with full particulars to Victoria Press, Box 652.

WILLIAMS QUALITY MEATS Ltd. requires full time counter clerk and cashier. Some experience in retail foods preferred. Apply in person. 795- Fort St.

DINING ROOM WAITRESS OR waiter, 11 a.m.-3 p.m. daily, except Sundays, apply in person mornings, Nutshell Restaurant, 627 Fort Street.

YM-YWCA OFFICE AND Locker room attendant for duties in ladies' locker room area. Monday to Friday, 10-4:30 p.m. Apply 880 Courtenay. 386-7511.

EXPERIENCED WAITERwaitress, dresses provided. Hours 11-5 p.m., closed Sunday. Apply in person Dutch Bakery and Coffee Shop, 718 Fort St.

LAYERS Require floor covering installers, domestic and-or commercial. For information call Sprague Developments, 388-6475.

ATTENTION EX-VAN LINE MEN Experienced furniture drivers and swampers wanted, full and part time, apply Victoria Press Box 660 with full resume.

MIDNIGHT MAN, FRONT-END attendant, older or semi retired man preferred, front-end work and cleanup of garage. Apply after 4 p.m. 3180 Douglas Street.

RELIEF NIGHT AUDITOR FOR modern downtown motor inn, 2 night per week. Ideal position to supplement income. Victoria Press, Box 657.

WRITERS OF GOSPEL-POEMS wanted! Send your poems for offer. Strand Music, B893, Hemet, California.

JANITORIAL FIRM REQUIRES male and female personnel for full-time and part-time positions. Victoria Press Box 901.

WANTED: ASSISTANT COOK for Private hospital, please apply 1450 Hillside, or call Mrs. Dixon, 478-8462, after 6 p.m.

MAINTENANCE COMPANY REquires experienced floorman for truck run. $4.00 per hour to start. Reply Victoria Press, Box 901.

WAITER-WAITRESS REQUIRED for evening shift, full or part time, apply in person to the Crest Motor Inn, 455 Belleville Street.

SALES PERSON REQUIRED full time for lady's ready to wear. Apply Saba Bros., 1130 Douglas St., between 9 and 11 a.m. only.

KITCHEN HELP, 9 A.M.-4 P.M. daily except Sunday. Apply in person, mornings. Nutshell Restaurant, 627 Fort St.

WANTED FOR DOWNTOWN bank manager's secretary and office stenographer. Please apply to Victoria Press, Box 643.

EXPERIENCED PART-TIME coffee shop waiter-waitress wanted. Apply in person, Tokai Villa, 1122 Yates St.

EXPERIENCED OR UNEXperienced waiter-waitress, apply Longhorn Steak House, 4066 Shelbourne St. after 10 a.m.

WARD AIDE FOR PERSONAL care home, live-in, training provided, suitable for girl attending Camosun College. 385-4922.

FOR RESTAURANT, PART-TIME evenings, someone to seat customers, answer telephone, etc. Must speak some Chinese. 386-9021.

PART-TIME HAIRDRESSER OR full-time apprentice, call after 6, 382-5385.

MATURE HELP WANTED, FULL and part time, apply in person 9-11 a.m. 126 Douglas St.

RELIABLE COUPLE WANTED for evening janitorial work. 479-5733.

REGULAR BAR PERSON REquired. Apply in person, Royal Canadian Legion, Branch 53, Duncan.

CHAMBERMAID WANTED FOR downtown hotel. 386-3441.

21 HELP WANTED GENERAL

Basic Retail Sales Course

Basic training for those wanting to enter retail sales. A 3-week course combines classroom and on-the-job training. Canada Manpower living allowances paid for eligible clients (1 year out of school) including housewives. Many graduates of previous courses now working. For more information contact Mrs. D. Bedard.

Supervisory Courses

Designed to upgrade the skills of persons presently employed in business and industry, and for the operators of small businesses. This is an opportunity to increase your success potential. For more information contact Mrs. S. Etherington.

Canada Manpower Centre 1415 Vancouver St. 388-3481

MacMILLAN BLOEDEL

Requires a

SALVAGE CONTRACTOR

An immediate vacancy exists for a small salvage contractor at our Shawnigan Division near Duncan, B.C.

Interested parties are invited to contact:

Wayne Beecroft or Jan Lok
Shawnigan Division
Duncan, B.C.
Phone Duncan 746-4121

JANITORIAL FIRM HAS OPENING FOR WORKING FOREMAN. MUST BE FULLY EXPERIENCED IN ALL PHASES OF JANITORIAL WORK AND ABLE TO WORK WITH AND TRAIN STAFF. REPLY VICTORIA PRESS BOX 629.

Licensed personal care home requires nurses, full or part-time, 3:00 p.m. - 11:30 p.m. and 11:00 p.m.-7:30 a.m. shifts. Apply in person, 336 Simcoe St.

CONSTRUCTION FOREMAN

Opening for loyal, bright person to handle the supervision of homes and condominiums. This position is suitable for an ambitious settled married person, with good personality and knowledge of the Building Trade through practical experience or be a graduate of Technical School of Building Technology. This position offers good salary plus bonus. Send your resume to Victoria Press Box 659.

BRANDS RESTAURANTS LTD.

Has vacancies for experienced waiters-waitresses and Grill Cooks. Full or part-time, also persons to train for these positions. Please apply in person 1009 Government St

WANTED MALE OR FEMALE head cook for specialty restaurant featuring spaghetti. Opening mid October. Limited menu, good working conditions. Must be able to supervise, control ordering of food supplies, etc. Send brief resume outlining previous work experience or training, expected salary etc. Victoria Press, Box 655.

ASSISTANT MANAGER AND wife team to assist general manager in large apartment complex, experience not necessary but helpful. Good remuneration to right party. Please reply to Victoria Press Box 635 giving age and qualifications.

EXPANDING OFFICE COFFEE operation has an immediate opening for a sales-delivery person. Must have own car and be willing to work. Above average income for the right person. Call 384-8232 for personal interview.

HOUSEKEEPER

For couple, Fairfield district, comfortable, well-equipped home. Preferably live-in. Ample time off. Good wages. Local references, please. Victoria Press Box 559.

YOUNG PHYSICALLY HANdicapped woman requires younger live-in housekeeper, companion, for 1 to 3 months or longer. Room and board plus remuneration. 383-7837.

ASSISTANT CARETAKER REquired for our 64-unit Garden Apartment in Gold River. Duties include painting, maintenance, etc. Please reply to Coastland Realty Ltd., Box 489, Campbell River.

TAXI DRIVERS WITH CLASS 4 license and chiefs permit. Guaranteed wage, statutory holidays, MSA, holiday pay, 5-day week. 383-1121 for appointment. 585 Pandora.

BANK TELLERS REQUIRED, experience preferred. Apply Canadian Imperial Bank of Commerce, 1201 Government St., Victoria, B.C. 384-1171.

WIG STYLIST REQUIRED FOR wig and gift store. Previous hairdressing experience necessary. Part or full time, call Dawn 386-0221.

PART TIME BOOKKEEPER REquired, full set of books, 40 hours per month. Hours flexible. Reply to Victoria Press, Box 630.

BABYSITTER NEEDED 5 DAYS a week, my home or Cloverdale School area. Phone 382-6635 after 6 p.m.

WANTED: SPORTS AND GENERal reporter, 1-3 years experience. Apply Editor, Box 914, Duncan.

WANTED, COUPLE TO MANAGE 36 unit downtown motel. Victoria Press, Box 622.

21 HELP WANTED GENERAL

ADULTS NEEDED IMMEDIATELY

Housewives
Senior Students
Pensioners
Working Adults

Augment your income with an adult size Colonist Apartment Route inn the area of James Bay.

Monthly profits range from $80.00 to over $135.00 per month depending upon route size.

With less than 1¼ hours delivery time in the early morning there is no interference with studies or most working hours.

Must means of carrying papers from depot to route. To apply or for further information contact Mr. B. Hill in the Circulation Department, 383-4111. Do this today or send your application in by mail.

We'll Train Taxi Drivers

DRIVERS NEEDED WITH CLASS IV AND CHIEFS PERMIT. APPLY

C and C Taxi

585 PANDORA AVE. — OR CALL 383-1121

HERTZ-RENT-A-CAR

Requires rental representative to work in our downtown office, some shift work involved as office is open 7 days week. General office knowledge, some bookkeeping and ability to deal with the general public is required. Salary range $485-$535, depending on qualifications. Please apply in person to our office at 901 Douglas St.

WHOLESALE HEATING AND air conditioning company requires a combination warehouse and counterman. Knowledge of both sheet metal fittings and controls a definite asset with good knowledge of one necessary. We are a fast growing company with excellent future benefits and starting salary to the right person. If you feel you qualify write Victoria Press, Box 644, giving your qualifications. All enquiries confidential.

RECENT OR THIS YEAR'S HIGH school graduate for permanent job with local firm. Active inside and outside work, mainly packing and shipping, driving light van, and also other duties. Apply in own writing, stating any previous job experience, references, Grade 1 average, and phone number to Box 5130, Station B, Victoria.

"GRANDMOTHER" NEEDED! For 1-year-old daughter while father works and mother finishes university degree. 3 afternoons-evenings per week! Tuesday and Thursday 2-9 p.m., Wed. 7-11 p.m. $5 day plus bus fare. My home. Some days free as father rotates shifts. 388-6195.

DENTAL RECEPTIONIST

Needed immediately. Grade 12 and typing necessary. Must be neat, non-smoker, quick and willing to learn. Please reply in own handwriting stating age, marital status, job experience, hobbies, etc. to Victoria Press, Box 658.

AVON CALLING

want to earn money — but not 9 to 5? Be an AVON Representative. Set your own hours. Pick your own days. Interested? Call: Miss Binder, 384-7345.

REQUIRED IMMEDIATELY: part-time waiter persons. Apply in person to

VERDI'S RISTORANTE
634 HUMBOLDT

Also require cook and a dishwasher.

A "NANNY" NEEDED FOR adorable 14-month-old boy, able to babysit at my home for odd days while mother works, starting with 2 weeks from Sept. 30, 8 a.m.-5 p.m., 479-1375.

EXPERIENCED SANDER NEEDed. Medical, dental and life insurance benefits. Please apply in person to Advance Collision Ltd., 741 Pembroke.

RELIABLE DEPENDABLE, PERmanent part-time chambermaid. 9:30 a.m.-1:30 p.m. Capable of supervising on weekends. View Royal area. 479-2751.

PART TIME JANITORIAL WORK, 4 to 5 hours, five nights a week. Must be conscientious, reliable and have own transportation. $3 per hour to start. 382-5232.

TWO EXPERIENCED FRONT-end attendants, days and afternoons, includes operation of tow truck, apply after 4 p.m., 3180 Douglas Street.

LIVE IN PART TIME BABY SITter with light housekeeping, room and board, plus salary with Friday, Saturday, Sunday off. Phone 477-9694.

COUNTER CLERK, NEAT AND mature, for part time 20 hours weekly. Apply 720 Yates St. or Phone 384-3033.

WANTED: BUS GIRLS / BOYS, please apply in person Plaza Restaurant, 1175 Douglas St. No experience necessary.

EXPERIENCED NURSE'S AIDE for night shift permanent. Apply Glenwarren Private Hospital, 8 a.m. — 3 p.m. 383-2323.

COMPANION FOR LADY. Country home. Must be able to drive. Reply Victoria Press, Box 678.

NURSES AIDES REQUIRED FOR small rest home. Day shift, evening shift and relief shift. Also person required for cleaning. 598-7721.

DINING ROOM HELP REquired for day and evening shifts. Experience preferred. Call 383-3421 or 383-3923 between 2-5.

COOKS

Experienced for downtown specialty restaurant, good working hours, top wages. Call 385-4666.

HOUSEWORK, 3 MORNINGS PER week. Fairfield area. Good pay for experienced person. Victoria Press Box 662.

RESPONSIBLE WOMAN TO care for 3 children and do light housekeeping duties. Must live in. Excellent remuneration. 385-9520 or 656-2975.

COOKS FOR 5 DAYS 7-10 A.M. Saturday and Sunday 11 a.m.-7 p.m. 598-7631 or 598-6929.

SEMI-RETIRED ELECTRICIAN wanted to rewire older home. Call after 5:30, 479-4532.

EXPERIENCED, MATURE chambermaid, first class motel. 653 Dunedin.

21 HELP WANTED GENERAL

MacMILLAN BLOEDEL

CAMERON DIVISION

REQUIRES A

TANK MOUNTED DRILLER POWDERMAN

Applicants must present a full machine capacity, blasting ticket. Cameron Division is located 3 miles from Port Alberni. IWA rates apply; for further information, please contact.

Brian Hornidge
Cameron Division
Port Alberni

or

W. E. Mosher
227 Commercial St.
Nanaimo, B.C.

DRAFTSMEN

Draftsmen are required by B.C. Hydro in their Victoria office.

Duties: to perform various drafting duties in maintaining an accurate set of plate maps of the gas distribution system including checking and - or revising existing records and preparing new maps from rough sketches, field notes and legal plans.

Qualifications: To include full technical high school course or equivalent including formal training in drafting.

Salary: Starting at $735 per month. Generous fringe benefits, including a shorter work week commencing January 1, 1975.

Please address replies to:
B.C. Hydro Gas Operations Division,
502 Pembrooke Street,
P. O. Box 500,
Victoria, B.C.

WE NEED

Manager trainees for Nanaimo.

WE PROVIDE

Excellent starting salary, extensive training program in retail credit and mortgages, generous fringe benefits.

WE REQUIRE

Grade XII or equivalent; desire to advance, neat appearance and positive attitude. Finance co. experience preferred; however all applicants will be considered.

Contact:
R. WILLIAMS
Manager

Laurentide Financial
3491 SAANICH RD.
382-9187

MANAGEMENT TRAINEE

for expanding retail store chain.
—Experience in retail merchandising preferred.
—Must be willing to relocate.
—Salary based on experience and ability.
—Opportunity for aggressive, ambitious individual.

For personal interview call Mr. Young, 386-7554 between 10 a.m. and 12 noon.

PERMANENT INDOOR WORK IN large poultry (broiler) farm near Victoria. Includes feeding, watering, and caring of poultry; cleaning up of buildings and equipment on cycle basis; preventative maintenance; and some seasonal groundskeeping. Active, mature, and reliable worker with family, to occupy 3-bedroom house on property. Regular hours of extra duty to be shared. Additional compensation to employee willing to assume further responsibilities after 6 months training phase. Reply Victoria Press Box 654, giving full details regarding education, personal data (telephone), employment history, and desired salary.

COUNTER HELP WANTED

To train for part-time work. Apply Mr. Bailey or Mr. Kazakoff at Victoria Meat Market, 625 Johnson St.

JANITOR FOR MANUFACturing plant in Central Saanich. 25 hours week, in evenings and weekends. Suitable for person semi-retired needing additional income. Phone for interview, 652-1131 during business hours, or 598-2838 during evenings.

HOST OR HOSTESS REQUIRED BRIGHT ENERGETIC PERSON, WITH ABILITY TO HANDLE CASH AND ENJOY MEETING THE PUBLIC. REQUIRED FOR HOTEL DINING ROOM. PHONE 384-7541 BETWEEN 10-11 A.M. OR 2-3 P.M. WEEKDAYS.

COUPLE TO HELP WITH GENeral housekeeping a few hours every other week. North Saanich executive family home. Must be capable, intelligent, and thorough. Own transportation and references required. Victoria Press, Box 649.

MATURE LOVING WOMAN TO care for young baby weekdays in the vicinity of the Parliament Buildings. Reply in writing to 110-575 Marifield Ave.

SECRETARY REQUIRED FOR Lawyer. General legal experience and shorthand essential $550 to $600. 386-9021.

GLENWOOD MEATS REQUIRE full-time delivery and order person, must be neat and reliable. Apply in person, 1245 Parkdale.

UNITED CABS LTD.

Drivers wanted. 388-9935

BABYSITTER WANTED FROM 7-5, Monday-Friday, my home preferred. 382-4118.

COOK FOR 85-BED PRIVATE hospital. Reply giving experience to Victoria Press Box 668.

RELIEF MANAGEMENT TEAM for motel. Apply 653 Dunedin.

FIBERGLASS TRAINEES. PHILbrooks Shipyard. 656-1157.

EXPERIENCED TAPERS REquired. Phone 743-2785.

22 OFFICE HELP

ADVERTISEMENTS IN THIS CLASSIFICATION MUST COMPLY WITH THE BRITISH COLUMBIA HUMAN RIGHTS ACT SEE COLUMN 1

REQUIRED FOR GENERAL OFfice duties, typing and bookkeeping. Salary dependant upon experience. To start immediately. Call 386-7086 days 8-4.

TELLER REQUIRED BY YORKshire Trust Company, minimum 1 year experience. 384-0514, Mr. Myers, or Mr. Turner.

REAL ESTATE SECRETARY REquired for local law office, some experience necessary. Phone 382-7246.

CONVEYANCING AND MORTgage secretary required for lawyers. Good typing and legal experience essential. $650 plus. 386-9021.

SECRETARY REQUIRED FOR estate and trust work, experience with land dealings and mortgages preferred. $550 to $600. 386-9021.

DOCTOR SALAMA NEEDS A medical receptionist for his new office in Langford. Apply with details to 647 Michigan St., Victoria.

22 OFFICE HELP

CASHIER-RECEPTIONIST

We require a person with above average personality. Must have a minimum of two years business experience and typing of at least 50WPM and the ability to work in a busy office. Good starting salary. Finance company experience preferred; however, applicants meeting ALL the above requirements will be considered. For interview, phone Mrs. Hernblad at 382-9187. Laurentide Financial Corp.

DUN AND BRADSTREET

Vancouver office requires general office clerks. Knowledge of typing a must. Previous experience an asset, but not necessary. Opportunity for advancement. For information call K. Phair at 384-4164.

BOOKKEEPER

Permanent part-time, mornings or 4 hours per day, for legal company. Full set to trial balance — previous background in Trust ledger an asset. Salary $3.50 plus per hour. Drake Personnel, 1175 Douglas, 385-3425.

RECEPTIONIST TYPIST REquired by International Business Equipment Manufacturer. Applicant must be pleasant and able to meet and deal with the public. For an interview contact Mrs. D. Smith. 383-8621.

FULL TIME POSITION AVAILable with real estate for person with good typing skill, shorthand or dictaphone an asset. Filing and general office duties. For interview phone 386-3231. Block Bros. Realty Ltd.

TELLER

Friendly downtown office. Pleasant working conditions. 6 months to 1 year experience in bank or trust company. Salary $500. Drake Personnel, 1175 Douglas, 385-3425.

FULLY QUALIFIED MATURE medical receptionist typist, for doctors office. Write Victoria Press, Box 641 stating experience, age, marital status, and references.

LEGAL BEAGLE

Congenial downtown office — general legal experience, 1-2 years typing and shorthand. Salary $600-$700. Drake Personnel, 1175 Douglas, 385-3425.

JR. ACCOUNTANT FOR PUBLIC accounting office, exierienced in accounting for small businesses, payroll and income tax. Preference will be given to CGA students. Victoria Press Box 682.

RECEPTIONIST; PREVIOUS bank or finance experience an asset. Duties include some typing and general office work. Please phone Mrs. Freeze for appointment at 598-5148.

ACCOUNTING FIRM HAS challenging position available for experienced bookkeeper. Typing an asset. Reply Victoria Press, Box 669.

TELLERS REQUIRED, FULL OR part time. Must have some banking or trust company experience. $500 plus. 386-9021.

TELLER REQUIRED BY YORKshire Trust Company, minimum 1 year experience, 384-0514, Mr. Myers, or Mr. Turner.

EXPERIENCED BANK STENOGrapher required, call Miss Walker, 598-3381.

23 SKILLED TRADES

ADVERTISEMENTS IN THIS CLASSIFICATION MUST COMPLY WITH THE BRITISH COLUMBIA HUMAN RIGHTS ACT SEE COLUMN 1

ELECTRICIANS and MECHANICS

REQUIRED BY GRANDUC OPERATING COMPANY

B.C. CERTIFIED OR JOURNEYMAN WITH INTERPROVINCIAL SEAL.

1ST. CLASS UNDERGROUND, $6.90 PER HOUR
1ST. CLASS SURFACE, $6.75 PER HOUR

NOT B.C. CERTIFIED

1ST. CLASS UNDERGROUND, $6.50 PER HOUR
1ST. CLASS SURFACE, $6.35 PER HOUR

THESE RATES INCREASE BY 15c PER HOUR ON JAN. 1-75 AND A FURTHER 70c PER HOUR ON JULY 1-75.

THE GRANDUC MINE IS LOCATED 30 MILES NORTH OF STEWART, B.C. IN PRIME FISHING AND HUNTING SURROUNDINGS. HOUSING IS AVAILABLE FOLLOWING COMPLETION OF A PROBATIONARY PERIOD. SCHOOLING IS AVAILABLE TO GRADE 12.

THE NEW COLLECTIVE BARGAINING AGREEMENT PROVIDES FOR EXCELLENT FRINGE BENEFITS AND VERY LIBERAL LEAVE AND VACATION PROVISIONS.

FORWARD APPLICATION OR APPLY IN PERSON TO:

GRANDUC
OPERATING
PERSONNEL OFFICE
580 HORNBY STREET
VANCOUVER, B.C.
V6C 2E7.

PIPE FITTERS and STEEL FITTERS

Required by Vancouver Shipyards, 50 Pemberton Avenue, North Vancouver, B.C. Or Contact: A McConnachie, 988-6361.

BRICKLAYERS

Top wages, conditions and full benefits.

385-0203

WANTED: STORE FRONT MEchanics, glaziers, and auto glass workers for Central Glass, Nanaimo. Union shop. 241 Selby St., Nanaimo. Days, 754-6347. Evenings, 758-6478.

FRAMING CREWS

Have jobs for experienced 2 and 3 man crews ready to go. 386-1713 or 386-9584, Landmark Consultants.

CAPABLE PRINTER FOR OFFset and letterpress shop. Able to produce good, clean work. Salary according to abilities. Phone 383-1239.

WANTED: RELIABLE CABINET MAKER-HOUSE FINISHER TO DO CABINETS AND FINISHING BY CONTRACT, PHONE 383-9126.

TRUCK DRIVER NEEDED should have Class 3 with or without air. Willingness to learn more essential than experience. 479-1884.

LABOR CONTRACT TO ROUGH plumb and finish single family housing. 477-5512 after 7.

WEATHER
Tonight: Mainly Clear
Friday: Sunny, Warm

Victoria Times

EDITION FINAL

91st YEAR, No. 85 — VICTORIA, B.C., THURSDAY, SEPTEMBER 19, 1974 — 15 CENTS DAILY, 20 CENTS SATURDAY

NEW NIXON SUBPOENA

WASHINGTON (UPI) — Special Watergate prosecutor Leon Jaworski has subpoenaed former President Nixon as a prosecution witness in the Watergate cover-up trial.

Nixon has already been subpoenaed by his former No. 2 aide, John D. Ehrlichman, to appear as a defence witness in the trial scheduled to begin Oct. 1.

Jaworski's office confirmed today that the subpoena was issued Wednesday night and will be served on Nixon at his San Clemente, Calif., estate by FBI agents.

"He's been subpoenaed to testify," a spokesman for Jaworski said. "We expect him to testify."

Jaworski's subpoena calls for Nixon to appear in Judge John J. Sirica's courtroom on Oct. 1, even though he may not be called as a witness for several days.

Teachers to Seek 20-25% Pay Hike

B.C. teachers will be asking wage increase packages ranging from 20 to 25 per cent, Jim MacFarlan, president of the B.C. Teachers Federation, said in Vancouver today.

MacFarlan said wage demands are decided by teachers at the local level, but indications that have been received from some local chapters of the federation indicate the 20 to 25 per cent range.

He again emphasized that the BCTF will not consider salary bargaining on a provincial level as proposed by the B.C. School Trustees Association.

MacFarlan agreed with the calculation of the trustees association that this year the average cost of a teacher in salary and fringe benefits is $15,490.

But he said salaries vary considerably in different areas of the province, which is why the BCTF is insistent on bargaining at local levels.

He praised the few school boards that have refused to agree to provincial bargaining, and accused the BCSTA of attempting to force a breakdown in negotiations this year.

MacFarlan said the teachers' average wage increase of 11.1 per cent in 1974 was totally depreciated by inflation by mid-year.

Greater Victoria school board chairman Peter Bunn said he saw MacFarlan's statement as the first salvo in "the media battle for money every year which causes so much unhappiness".

He said the reason the B.C. School Trustees Association wants provincial bargaining on teachers' salaries is to "get the claptrap about filthy lucre out of the local scene."

Bunn said that with provincial bargaining negotiations could be conducted sensibly throughout the whole year rather than having the annual fall contest between teachers and school boards that can cause "the grossest unpleasantness."

Greater Victoria teachers won a 10.8 per cent increase for 1974, Saanich School District teachers 10.75 per cent.

B.C. PRICES HIGHEST

OTTAWA (CP) — Consumers in British Columbia and Thunder Bay, Ont., faced the largest increases in prices according to August figures released Wednesday by statistics Canada.

Halifax was one of only two cities where the August index level was less than 10 per cent higher than the level of August, 1973.

The other was Saskatoon — Regina where a combined survey of prices is done.

There were increases in all cities in August over July and the figures were: St. John's, five-tenths of one per cent; Halifax, two-tenths of one per cent; Saint John, one per cent; Quebec, 1.2 per cent; Montreal, eight-tenths of one per cent; Ottawa, eight-tenths of one per cent; Toronto, one per cent; Thunder Bay, 1.3 per cent; Winnipeg, seven-tenths of one per cent; Saskatoon-Regina, one per cent; Edmonton-Calgary, eight-tenths of one per cent; and Vancouver-Victoria 1.3 per cent.

Impaired Boating Charged

A 59-year-old man appeared in Victoria provincial court this morning charged with impaired boating after he became stranded Wednesday night when his 18-foot boat ran out of gas.

John Francis Rogers of 711 Johnson pleaded guilty and was fined $400 by Judge William Ostler.

The judge also banned Rogers from boating for the next four months adding "a person like you shouldn't be at sea at all."

Oak Bay police said Rogers radioed for help over his Citizen Band radio at 10:20 p.m. to say he was floating somewhere between Clover Point and Trial Island and wanted a tow.

He told the court his engine had quit and couldn't get it started.

A Seaspan tug intercepted but because it was dead calm and the man in no apparent danger, left.

Police arrived 2½ hours later and found him drifting in the tide about half a mile off shore.

They said he was "obviously impaired." He had a breathalyzer reading of .34, more than four times the legal limit of impairment.

Sooke Woman Slain

The partly nude and badly decomposed body of a woman found in a ditch in Abbotsford Tuesday was identified today as a 24-year-old Sooke resident, Linda Marlene Dueck.

Her death, believed to have occurred about three weeks ago, brings to eight the number of women who have been killed in the province in the past year while apparently hitchhiking.

Her body was found at 10:45 a.m. lying in long grass and water beside a road less than half a mile from the Abbotsford RCMP station.

The discoverer was a man looking for beer bottles.

All her clothing was found at the scene.

An autopsy performed in Vancouver Wednesday failed to establish cause of death or whether she had been sexually assaulted.

Known to be a frequent hitchhiker, she was last seen alive in the Hope area over the Labor Day weekend. Her father lives in Hope; her mother in Chemainus.

Police said she had a boyfriend in the Abbotsford area and had left Victoria on or about Aug. 19 following an appointment with a doctor here.

Police believe there may be some connection between her death and another presumed killing in nearby Matsqui two weeks ago.

A set of women's clothing, splattered with blood, was found in Matsqui about 10 feet from the Fraser River. No body has been found but police "very strongly suspect" foul play. A paper found at the scene indicated a knife blade had been wiped clean.

Attorney-General Alex MacDonald, meanwhile, has announced that there will be no formal advertising campaign to discourage young women from hitch-hiking but that the government will set up an informal education program to warn of the dangers of the practice.

The government had been considering such a campaign after police linked several deaths as probably the work of one sex killer and said all had involved hitch-hikers.

NEWS BRIEFS

Sound as a Dollar . . . Unfortunately!

OTTAWA — Former prime minister John Diefenbaker celebrated his 79th birthday Wednesday and told reporters. "The only bad news I had recently was when I had a medical checkup and the doctors said, 'you're as sound as a dollar.' That distressed me to no end."

Subway Accord

MONTREAL (CP) — Maintenance workers attending a union meeting voted today to end a strike against the transit commission which has left the city without subway service since Aug. 7 and with no public transportation since last Friday.

Argentine Kidnaps

BUENOS AIRIES (UPI) — Thirty guerrillas armed with shotguns and dressed in police and telephone company uniforms kidnapped two Argentine business executives today in an elaborate operation that took the lives of a chauffeur and another executive.

Bank Debt Doubles

BONN (Reuter) — The financial losses of West Germany's biggest private bank — Herstatt, which collapsed last June — are reported to be more than double the original estimate of about $500 million.

Greece to Vote

ATHENS (Reuters) — Premier Constantine Carmanlis announced new electoral laws Wednesday night and said national elections will be held in Greece as soon as possible. Observers believe the poll will be in about 45 days.

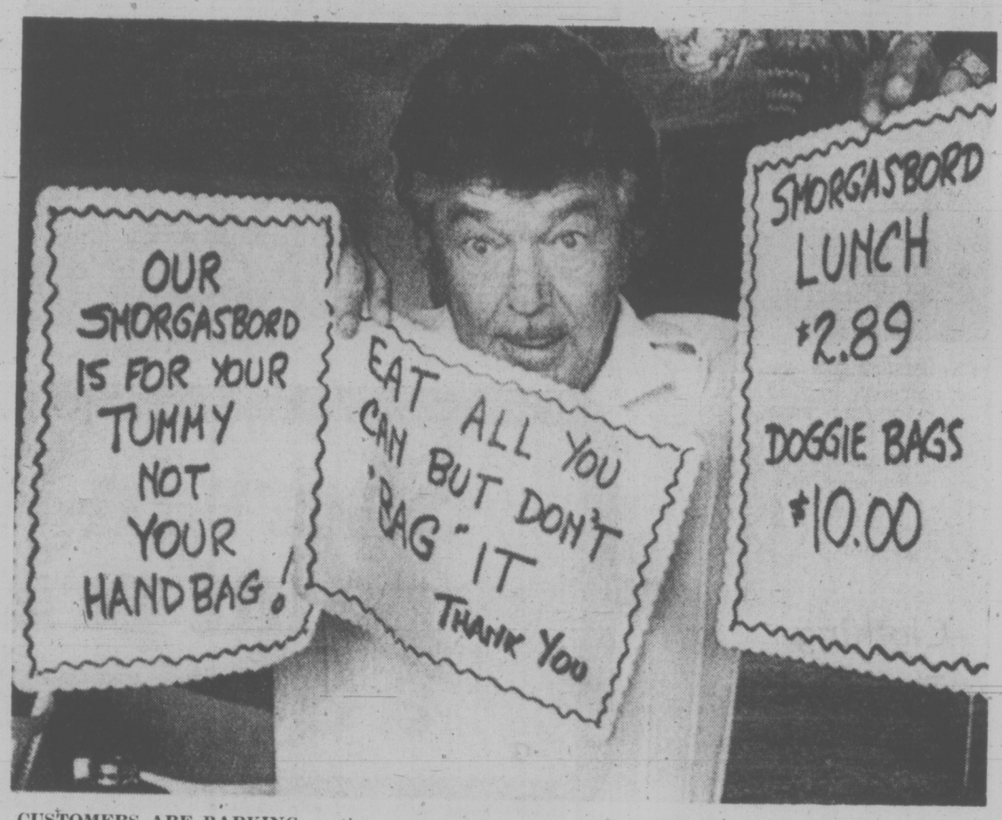

CUSTOMERS ARE BARKING up the wrong tree if they ask Frank Baker (above) for a doggie bag when they visit his West Vancouver restaurant. Baker, along with restaurant owners across North America has discovered that more and more customers are following up their lunches with a little "take-out" service for later consumption. Baker blames the spiralling cost of food for the increase in business to go. He now puts ketchup bottles without caps on the tables and has begun using individual servings of salt and pepper rather than leaving an easily-pocketed shaker available.

U.S. Gas Pact Nearer

Premier Barrett and a representative of U.S. natural gas importers emerged from a meeting Wednesday saying they are "closer" to agreement on the price and amount of natural gas to be shipped south of the border this winter.

"There are no details that I can give you about our discussions," Barrett said after more than an hour of talks.

"But I think that we are closer than we were before the meeting started."

John McMillan, president of Northwest Pipeline Corp. which has a contract to import up to 800 million cubic feet of B.C. natural gas per day, concurred with Barrett's remarks.

"I think we both understand each other," he told reporters.

The premier said McMillan will return to the U.S. to discuss the results of the meeting with "his people" and he expects to have some form of reply for B.C. within a week.

Barrett would not say whether he expected a conclusive answer from McMillian and refused to elaborate.

Also at the meeting were Attorney-General Alex Macdonald, the B.C. minister in charge of energy; Kelly Gibson, chairman of Westcoast Transmission Co., which holds sales contracts with distributors, and James Rhodes, chairman of B.C. Petroleum Corp.

The B.C. government has announced its intention to seek a higher export price for gas but Northwest Pipeline has resisted the proposal on the grounds that price increases must be accompanied by an agreement to share any shortfall in supplies this winter.

B.C. also announced earlier it did not intend to share this winter's shortages.

The B.C. Petroleum Corp., said it intends to seek a price increase from 61 cents to $1 per 1,000 cubic feet and B.C. has also filed a request with the National Energy Board to raise the price to $1.35.

The premier said he will discuss the situation again on Saturday when he meets with Washington State Governor Dan Evans. (See page 8)

WORDPLAY

Send your own WORDPLAY, care of this newspaper.

Rocky Worth $62.5M

WASHINGTON (AP)—Vice-president-designate Nelson Rockefeller said Thursday that his personal fortune is $62.5 million, and that he receives in addition income from trusts with total assets of $120 million.

Rockefeller issued those figures in advance of congressional hearings on his confirmation, saying he wanted to set the record straight because of misleading reports of his wealth.

". . . Total assets owned outright and the two trusts amount to approximately $182.5 million," Rockefeller said in a statement distributed to reporters.

The former New York governor, an heir to one of America's great fortunes, said he issued the statement because of earlier reports that he had filed a statement with congressional committees reporting his net worth to be $33 million.

Budget Error Sparks Anger

Opposition spokesmen and B.C.'s municipal leaders reacted with shock and anger Wednesday to the announcement of a $100 million budgeting error in the provincial welfare budget.

Liberal leader David Anderson said Premier Barrett is to blame for the underestimate and other budget bungling, and should resign as finance minister.

Fellow-Liberal Pat McGeer demanded the immediate recall of the legislature's all-party public accounts committee to investigate welfare costs as well as "drastic overspending" by the Insurance Corporation of B.C.

And municipal officials were virtually unanimous in denouncing Barrett's statement Wednesday that municipalities will have to pay their share — 10 per cent or $10 million — of what the premier termed a budgeting error.

At the Union of B.C. Municipalities convention in Vernon, delegates agreed to make room on the agenda today or Friday for an emergency debate on what municipalities will do about the sudden increase in costs.

Premier Barrett said today municipalities may be "jumping the gun in terms of how much of the cost will be going back to them."

Included in the $100 million over-run are some expenses which are shareable and some which only the province pays for.

The government will explain shortly exactly what spending areas are included in the $100 million.

He said there have been over-runs made in the human resources department before including a "significant one" in 1970.

At that time, Barrett said, the municipalities had to pay their share of the budget over-run as well.

In a wire to Alex Fraser (SC-Cariboo), the chairman of the legislature's public accounts committee, McGeer (Vancouver-Point Grey) said the committee should "have full powers of investigation into current spending including the ability to engage auditors for the purpose of investigation."

The Liberal party's finance critic said in the wire: "If allegations of overspending in ICBC or human resources are anywhere near accurate it is irresponsible for there to be any delay in our committee commencing work."

"If the legislature had to be called into session to give the committee extra powers, it

See BUDGET Page 2

Most Active Stocks

VANCOUVER (CP)—Prices were up in light trading on the Vancouver Stock Exchange Thursday. Total volume 1,453,346 shares.

In the industrials, Newmark was up .07 at .52 on 6,800 shares. Cornat was up .20 at $3.95 on 3,800 shares. Ionarc was up .01 at .42 on 3,700 shares. Great National Land was down .08 at .67 on 2,000 shares. International Centura was unchanged at .09. Bank of British Columbia Realty Warrants were unchanged at $1.

In the mines, Leisure was unchanged at .25 on 318,000 shares. Wharf was up .25 at .65 on 204,000 shares. Barrier Reef was up .08 at .83 on 82,200 shares. Northair was up .22 at $1.60 on 51,500 shares. Cutlass was up .08 at .28. Grandora was unchanged at .21.

In the oils, Pevette was up .02 at .21 on 26,000 shares. Stampede was down .01 at .52 on 24,150 shares. Cop-Ex was unchanged at .22 on 20,000 shares. August Petroleum unchanged at .20 on 15,545 shares. Princess was up .03 at .50. Monterey A was up one-half cent at 15½.

Explanation Monday

The mystery of the $100 million "clerical error" in B.C.'s welfare budget will be explained Monday by Human Resources Minister Norman Levi.

Premier Barrett said today Levi, who is out of town this week, will call reporters together to explain how his department underestimated this year's welfare budget.

The premier said earlier in the week that an "honest" clerical error had caused the government to budget for $264.5 million in welfare spending when the figure should be $100 million higher.

$5,000 Fishing Fines

SEATTLE (AP) — Five British Columbia fishermen were fined a total of $5,000 Wednesday for fishing in United States waters off Point Roberts, last week.

They each paid a $750 criminal fine and $250 civil fine, and reclaimed the boats. The boats had been held in Bellingham, where the five were brought last Friday after being seized by a Coast Guard cutter.

Four of the fishboat captains entered no contest pleas and the fifth pleaded guilty. Each admitted his boat strayed into U.S. waters but said it was accidental.

The fishermen are Arie de Vos of Richmond; John Edge of Surrey; Lon Bianco of Delta; Gregory Osaka of Steveston and Andy Kremides, also of Steveston, who pleaded guilty.

More to Qualify For Legal Aid

Extension of legal aid in B.C. to cover summary conviction proceedings and all offences under the Narcotic Control and Food and Drug Acts, was announced Wednesday by Attorney-General Alex Macdonald.

He said the extension will give practical meaning to the "right to counsel" promised under the Bill of Rights.

The expansion also includes the addition of nine regional offices to the six existing offices by March, 1975.

The B.C. Legal Aid Society will be given a $40,000 grant to launch an experimental public information campaign and legal aid staff lawyers will be given salary increases to bring them on a par with Crown counsel and other provincial legal staff.

The changes were requested by the society, which administers legal aid throughout the province.

Under existing legal aid, most summary conviction proceedings are not covered and offences under the Narcotic Control Act and Food and Drug Act are covered only at the discretion of the society or if the accused might face a jail sentence.

The new regional offices will be located in Prince Rupert, Cranbrook, Nelson, Williams Lake, Dawson Creek-Fort St. John, Surrey-Delta, Okanagan, Abbotsford-Chilliwack and Nanaimo.

Offices in New Westminster, Kamloops and Campbell River have just been opened. Victoria, Vancouver and Prince George had the first offices.

The new regional offices will give legal aid a greater opportunity to expand into other areas such as landlord and tenant law, consumer law and other civil administrative matters, said Macdonald.

Extension will mean it will now be possible to secure counsel "on a fee basis in all important cases in our criminal courts," he said.

Last year legal aid handled 21,000 cases and the extension is expected to increase that figure 10 per cent.

Massive U.S. Aid to Junta Revealed

Times News Services

WASHINGTON — The generals who toppled Chilean President Salvador Allende received one of the biggest United States military aid programs in Latin America — at the same time the U.S. was cutting support for Allende's left-wing government.

During the four years, 1970 to 1973, Allende was in power, U.S. economic aid dropped to $400,000 a year from $1.5 million, state department figures show.

At the same time, military grants to train Chilean military officers in the use of U.S. weapons remained at $900,000 a year, and credit sales of weapons to the Chilean generals jumped to $15 million from $5 million.

Together with the secret Central Intelligence Agency (CIA) support to political opponents of Allende, the U.S. economic and military aid programs form a pattern showing a direct U.S. effort to make it difficult for him to govern while strengthening the political and military forces that could depose him.

Meanwhile, prompted by the disclosures of CIA operations in Chile, President Ford and congressional leaders today privately reviewed the policy of covert activities abroad.

They reportedly found little support for proposed new controls on the agency.

Congressional leaders were unusually reluctant to discuss the issue when they emerged from a 90-minute meeting with Ford and Secretary-of-State Henry Kissinger.

Senate Democratic leader Mike Mansfield refused to comment on the substance of the meeting, saying only that it dealt with "the CIA in general, and Chile in particular."

Asked if his idea for a joint congressional committee to oversee the CIA had been discussed, Mansfield acknowledged that it came up briefly. But, he added, it was not received "with much favor."

Reports of secret testimony by William Colby, the director of the CIA, say the United States spent $8 million on opponents of Allende from 1970 to 1973.

TORONTO MARKET TRADING

TORONTO CLOSING STOCKS
Distributed by CP
Toronto Stock Exchange—Sept. 19
Quotations in cents unless marked $. z—Odd lot, xd—Ex-dividend, xr—Ex-rights, xw—Ex-warrants. Net change is from previous board-lot closing sale.

Stock	Sales	High	Low	p.m.	Net Ch'ge
A—B					
Abby Glen	700	295	285	290	+5
Abitibi	8921	$10¼	9⅞	10	+¾
Acklands	184	$10¾	10¾	10¾	−¼
Acklnd 2p	100	$12½	12½	12½	+½
Acres Ltd	300	$6½	6¼	6½	+⅜
Acres A pr	z20	$31	31	31	
Acres wt	1000	21	21	21	+1
Aetna In	z300	95	95	95	
Agnico E	5200	$6⅜	5½	5½	−½
Agra Ind	2175	495	490	495	+10
Akaitcho	2100	135	130	130	
Albany	14200	24	23	24	
Alt East G	3450	435	410	435	+35
Alt G A	11126	$10⅞	10¼	10⅞	+½
Alta Nat	z20	$17	17	17	
Alcan	7100	$27¾	27	27⅞	+½
Algo Cent	350	$10	9¾	10	
Algoma St	7486	$24⅜	23½	24⅛	+⅞
All-Can B	1200	215	210	215	+5
Allarco Dv	1400	$7	6¾	7	+¼
Alliance B	1100	$5	480	495	−5
Alminex	800	425	410	425	+25
Alum 4½ p	350	$32¼	32¼	32¼	
A Bnza	17350	135	110	126	+16
Am Larder	1000	34	34	34	+4
Am Eagle	2500	60	60	60	
Am Leduc	7000	5	4½	5	
A Quasar P	1000	$8½	8½	8½	+1
Andres W	900	$7½	7¼	7½	+¾
Ang CP	16339	$19	18⅝	18⅞	+⅜
Ang U Dev	2500	68	60	68	+12
Aquitaine	1490	$17½	16⅝	17½	+1
Argosy	3000	6	6	6	−2
Argus B pr	250	$27½	27	27½	+½
Argus C pr	853	$9⅛	9⅛	9⅛	−⅛
Asama	27105	$7⅜	6½	7⅛	+½
Asbestos	250	$16¼	15⅞	16¼	+¾
Ashland C	550	$6⅝	6⅜	6⅝	+⅝
Ashland I	100	$17	17	17	+⅞
Atco A	3300	$10¾	10½	10¾	+¾
Auto El	100	400	400	400	−10
Ato Hard A	600	$9⅝	9¼	9¼	+¼
Bad Boy	1710	310	300	305	+5
Ball Ex	13700	60	58	59	+1
Banister C	1750	460	450	450	+10
Bankeno	5400	235	200	235	+50
Bk Mtl	24219	$13	12⅜	12¾	+½
Bank N S	3753	$34¼	33¼	34	+½
B Cdn Nat	450	$14¾	14¾	14¾	+¼
Baton B	1075	415	415	415	+5
Bay Mills	100	$9½	9½	9½	−½
Becker B p	1000	270	270	270	+20
Bell Can	15425	$43	42⅝	42⅞	+⅛
Bell A pr	204	$43	43	43	+½
Bell B pr	z50	$43	42	43	
Bell C pr	1023	$25½	25	25½	+½
Beth Cop A	885	$10¼	10	10	
Bi Hawk	2000	35	33	35	+1
Black P A	100	325	325	325	+35
Blkwod A	400	375	375	375	
Block Bros	2200	275	270	272	+2
Bombrder	800	205	195	200	
Bovis Cor	3725	110	105	110	
BVal A	10075	$14½	13⅞	13⅞	+⅞
BP Can	1110	$11	10¾	11	+⅜
Bralor Res	1300	110	110	110	
Bramalea	2400	325	300	325	+30
Brameda	4000	50	38	50	+16
Brscn A	19204	$12⅞	12	12⅞	+1
Brenda M	1100	425	405	405	
Bright A	400	$9	9	9	
Brinco	48424	$8⅛	8	8	
Br Am Bnk	100	$13½	13½	13½	
BC Forest	800	$12	11	12	+1½
BC Sugar A	3750	$17⅞	17½	17⅞	+⅜
B Phone	3600	$48¼	48	48¼	+¼
BCPh 4⅜ p	100	$38	38	38	−9
BCPh 4¾ p	160	$46	46	46	
BCP 7.04 p	100	$18	18	18	+½
Brck A	2000	$13¼	13¼	13¼	
Brunswk	2475	400	390	400	+5
Budd Auto	800	$6	5⅞	6	+⅜
Budd A w	845	230	220	230	+20
Burns Fds	800	$8⅞	8¾	8⅞	+⅛
C—E					
Cad Frvw	2010	$10	10	10	+⅜
CAE Ind	1800	$7⅛	7	7	
Cal Pow	1275	$17¾	17½	17¾	+¾
Cal P 4½ p	z5	$40½	40½	40½	
Calmor IB	1000	46	46	46	
Calvert	10000	13	13	13	+1
Cam Mine	4500	14	12½	12½	−1½
Camflo	3635	$10¾	10¼	10¼	
Cam Chib	200	375	375	375	+15
Camp RL	1125	$27⅛	26⅞	26⅞	+⅞
Campau A	2400	475	455	470	−5
Campau 7p	100	$7	7	7	
Can Cem L	800	$9¼	9¼	9¼	+¼
C Cem L p	2026	$14	13	13	−½
C Geother	6000	60	50	59	+9
CNor W	14870	290	260	285	+35
C Pakrs C	100	$18¼	18¼	18¼	−¼
Can Perm	357	$13⅞	13½	13⅞	+⅜
C Safway p	z10	$80	80	80	
C Tung	3500	420	400	400	+5
C Safway p	z10	$80	80	80	
C Safway p	z10	$80	80	80	
CS Pete	39770	215	190	210	+22
C Tung	3500	420	400	400	+5
C Cablesy	700	$9	8⅞	9	+⅛
C Cable w	7000	120	120	120	+5
Cdn Cel	5600	410	385	405	+35
C Curtis	600	37	37	37	+2
C Ex Gas	9750	220	210	219	+10
CG Invest	9748	$15½	15	15½	+½
C Homestd	8200	315	280	310	+26
C Hydr	1600	445	425	445	+30
C Imp Bank	3130	$23¼	22⅜	22¾	+⅛
C Ind Gis	4415	475	450	470	+20
CIL	6900	$19⅛	18⅜	19	−⅛
C Int Pow	115	$10½	10½	10½	+¼
C Manoir	580	315	310	315	+15
C Malart	5000	19	17½	19	
C Marconi	1300	285	285	285	
C Memoial	875	105	105	105	+5
C Merrill	1000	250	240	240	+6
C Ocdental	2353	$7¼	6¾	7¼	+⅛
CP Inv	11730	$14⅛	13	13¾	+½
CP Inve pr	1535	$27½	26	27½	+2
CPIn w	314805	47½	32½	44	+11
CP Ltd	21968	$13¼	12¾	13⅛	+⅜
CPL A p	600	$9	8⅞	9	+⅛
CPL $3. pr	417	$6¼	6	6	−1¼
C Reserve	3300	220	185	205	+10
CRenol A p	z30	$11⅛	11⅛	11⅛	
Cdn Salt	300	$12½	12½	12½	+⅜
Cdn Sup O	1100	$29	28	29	+1
Cdn Tire	z20	$32½	32½	32½	
Cdn Tire A	962	$33	32¼	33	+1
C Uiltles	z60	$7	7	7	
C Util $1.25	925	$15½	15	15⅛	+⅛
C Util w	300	135	135	135	+15
Canron	z50	$16¾	16¾	16¾	
Capit Div	z200	27	27	27	
Cara	250	420	405	420	+45
Carl OK	2050	270	260	260	
Carl OK A p	100	$16½	16½	16½	
Carl OK B p	z50	20	20	20	
Carrier JD	100	125	125	125	
Cassiar	1750	480	445	480	+55
Cassidy L	550	385	380	380	+30
Celanese	8900	475	440	465	+25
Ctl Fund A	100	$10	10	10	+⅛
Cent Pat	8000	80	80	80	+5
CFCN	300	$6½	6⅜	6½	+⅛
Charter Ol	600	400	350	350	−55
Chestrvile	6000	10½	10½	10½	+½
Chib-K	11000	12	12	12	+2
Chieftan D	5024	465	445	460	+25
Chrysler	1230	$13¼	13	13⅛	+½
Coch Will	8900	99	93	95	+3
Coin Lake	3000	14	14	14	
Coldstm	125	155	155	155	−5
Coles Book	100	495	495	495	+15
Compro	300	200	200	200	
Cominco	2710	$27	26⅛	26¾	+1¼
Com Cap	625	165	160	160	
C Holiday I	3445	415	400	415	+5
Conia	11900	110	100	100	+5
Con Bath	745	$23½	23¼	23½	+½
Con Bath w	3700	49	41	49	+9
C Bath 68 w	630	$8¾	7¾	8¾	+1
Con Bldg	500	215	210	215	+10
Con Fardy	520	65	65	65	+5
C Durham	3000	56	55	56	+3
C Marben	500	40	40	40	+4
C Morisn	5500	115	103	115	+12
Cons Prof	1000	44	44	44	+3
C Rexspar	3000	16½	16½	16½	+½
Con Textle	2000	215	205	215	+15
Con Distrb	1125	$6½	6⅜	6½	+⅛
Cons Gas	2450	$14	13⅝	13¾	+⅛
Con Glass	100	$9½	9½	9½	+½
Control F	125	127	127	127	+2
Conwest	100	290	290	290	−5
Corby vt	100	$15⅞	15⅞	15⅞	+⅛
Corby B	200	$14½	14½	14½	−⅞
Cornat Ind	3000	410	380	400	+25
Corsat pr	100	$20	20	20	+1
Cosek	10000	165	150	160	+12
Costain R	1000	$6	6	6	
Craigmt	2100	400	395	400	
Crestbrk	4800	315	295	315	+33
Crwn Life	300	$40	39	40	+3¾
C Zelrba A	z25	$15¼	15¼	15¼	
Crush Intl	500	$6	5½	6	+¾
Cuvier M	9000	97	94	96	+1
Cygnus A	z70	$7¾	7¾	7¾	
Daon Dev	1200	$7	6¾	7	+1
Decca R	3100	240	235	240	+10
D Eldona	5500	36	29	36	+8
Denison	4900	$36½	36¼	36¼	
Dicknsn	5550	$6½	6¼	6⅜	+⅛
Discovry	2500	115	105	105	−8
Distl Seag	6538	$28¾	27	28¾	+1⅞
Doman I	600	425	415	415	+15
Dome	2795	$39½	38½	38½	
Dome Pete	3775	$22	21⅜	21⅞	+⅝
D Bridge	350	$33⅛	33½	33½	−½
D Citrus	400	450	450	450	+30
Dofasco	3192	$23½	23¼	23⅜	+⅛
Dofasco p	z25	$60	60	60	
D Scotish p	z5	$22	22	22	
Dom Store	900	$14	13⅞	14	+¼
D Textle	1215	$8¾	8¼	8¾	+⅛
Domtar	2075	$21⅞	21½	21⅞	+1
Donlee M	100	310	310	310	−10
DRG Ltd A	100	$6¼	6¼	6¼	+¼
Dunraie	600	13	13	13	−5
Du Pont	1350	$25½	25⅛	25⅜	
Dylex L A	900	450	440	450	+25
Dynasty	3500	$7⅛	7	7⅛	+⅛
Estn Can r	916	2	2	2	
Estn Prov	1450	280	250	250	−30
East Mal	4698	315	305	310	+10
East Sull	510	204	200	204	−1
Econ Inv	100	$9½	9½	9½	+½
Ego Mines	3700	52	49	49	−1
E-L Fin	1400	405	405	405	−5
E-L Fin w	2400	68	68	68	
Electro A	1400	445	440	440	−10
Elect Asoc	200	170	170	170	+20
Exquisite	z26	95	95	95	
Extndcar	1626	400	395	400	+5
F—I					
Fairview	100	$10¼	10¼	10¼	−¼
Falcon C	7622	$8⅝	8½	8⅞	+⅛
Fa con	1434	$32	31¼	32	+1
Fed Ind Ltd	z100	$5	5	5	
Fields S	3500	$11	10¾	10¾	−⅛
Finning T	z50	$7¾	7¾	7¾	
F City Fin	100	370	370	370	−20
F Mar	2000	40	39	40	+1
Foodcrp L	3700	120	112	119	+4
Foodex S	200	225	220	225	+10
Ford Cnda	320	$64½	64	64½	+2½
F Sea A pr	100	$5¾	5¾	5¾	−⅜
Francana	700	$9⅛	9⅛	9⅛	−⅛
Francan r	9784	2½	2	2½	+1½
Fraser A	200	$19½	19½	19½	−½
Frobex	1000	16	16	16	+1
GH Steel	300	$6⅜	6¼	6⅜	+⅜
Gaz Metr	1000	$5	5	5	
Gen Baker	700	280	270	280	
Gen Distrb	550	$6⅜	6¼	6⅜	+⅜
GMC	z23	$39⅜	38½	39⅜	
Genstar L	300	$15	14¾	15	+⅞
Gnstar L w	400	400	380	400	+50
Gesco Dis	100	345	345	345	+15
Gnl Masct	2300	78	75	78	+6
Giant Yk	1520	$8½	8¼	8¼	
Gibraltar	2500	$6⅜	6⅛	6⅜	+⅛
Glendale	1100	220	216	220	+5
Goldund M	2500	45	40	40	−5
Gozlan	300	$6	5⅞	6	
Graft G	1000	$17	17	17	
Granduc	400	160	160	160	+5
Gt Oil Sds	400	$5⅞	5⅞	5⅞	+⅛
GL Nicki	1400	85	85	85	−14
GL Paper	120	$16	16	16	
GL Pap w	200	250	245	250	+20
GL Power	100	$16	16	16	−1
Gt W Life	700	$46¼	46	46	−¼
Gt West S	1500	325	315	325	+10
G West wt	500	90	90	90	+15
Greyhnd	1300	$14⅜	14	14¼	+¼
Guar Trst	2032	$5¼	5	5¼	+¼
Guard Cap	500	300	300	300	
Gulf C	16940	$23⅜	22½	23⅜	+⅞
Gulf Corp	1050	$17¼	17¼	17¼	+¼
Gulfstrem	2000	29	29	29	+1
Hambro C	950	215	195	215	+20
H Group	2800	350	325	350	+25
Hand Chm	300	325	325	325	
Hardee	500	90	90	90	+1
Hard Crp A	300	440	425	440	+30
Hard Crp C	300	440	435	435	+35
Harris J	14400	430	395	430	+35
Hawker S	3500	$5	460	5	+50
Hayes D A	800	$5	5	5	
Hedway C	500	350	350	350	
Highmont	z200	82	82	82	
Holinger A	1350	$23½	23	23½	+½
Ho OA	15425	$21¼	19⅝	21¼	+1½
Home B	225	$18	18	18	
Houston O	8200	135	120	130	+10
Hud Bay A	7070	$17½	16⅝	17¼	+⅞
H Bay Co	2079	$12⅜	11¾	12⅜	+1
HB Oil Gas	1199	$23¾	21¾	23¾	+2¼
Hughs-O p	z80	$22⅞	22⅞	22⅞	
Huron Eri	350	$18	17⅝	18	+⅝
Husky Oil	7550	$15⅜	14¾	15⅜	+¾
Husky E w	2200	450	435	450	−25
IAC	2560	$15⅝	15¼	15⅝	+½
Imasco A	600	$20¾	20½	20¾	+¾
IOil A	11831	$27¼	26⅛	27⅛	+1⅛
Inglis	1200	$10	9½	9⅞	−⅛
Inland Gas	855	$7⅝	7¼	7½	+⅛
Inland G p	200	$10¼	10	10¼	+¼
Inter-City	1560	405	395	395	+15
Inter C A p	116	$13	13	13	+1
Inter C B w	1200	165	164	165	+15
Intrmetco	1500	445	425	445	+45
IBM	189	$170	164	170	+8
Int Mogul	225	360	360	360	+10
I Mogul A	100	$9	9	9	
Inco A	14504	$24¾	24⅛	24¼	+⅛
Int Obaska	3500	17	16	17	+1
Interpool	850	$8¼	7¾	8¼	+⅞
Intpr Pipe	9585	$13¼	12¼	12¾	+⅝
Int Pipe w	3100	190	170	190	+35
Ipsco	1965	$12⅝	12⅛	12⅜	+⅛
Inter Tech	z200	9	9	9	
Inv Grp A	1162	$6	5¾	6	+⅜
Inv Grp 5 p	200	$12	12	12	+⅛
Irwin T A	500	215	190	210	+30
Iso	500	92	92	92	+2
ITL Ind	920	125	110	125	+15
IU Intl	14000	$10⅞	10⅝	10⅞	+¼
Ivaco Ind	200	$11⅝	11¼	11⅝	+¼
IWC Com	7000	115	112	112	−1
IWC r	44200	½	½	½	
Jannock	4112	$5	475	5	+25
Jannock B	z136	$10	9½	9¾	
Jelex	See list below.				
Jorex Ltd	6000	26	25	25	−2
K—N					
Kaiser Re	1700	345	320	345	+25
Kaiser w	5050	140	130	140	+16
Kam Kotia	3000	50	47	47	+3½
Kaps Tr	10450	270	225	250	+45
Keen Ind	300	355	350	350	+15
Keeprite B	1625	$5	5	5	
Kenting	100	425	425	425	−25
Kerr A A	3860	$9⅞	9½	9¾	+¼
K Anacon	2066	23	23	23	+½
Koffler	1500	430	420	430	+30
Koffler A p	500	$7¼	7	7¼	+¼
Koffler w	z300	65	65	65	
Labatt A	1320	$17½	16½	17	+1⅛
Lab Min	655	$23½	23½	23½	+1½
Laidlaw T	1150	400	390	390	−5
Lallaw B p	300	$5½	5	5½	+100
LOnt Cemf	1550	260	250	260	+20
Lasitr Km	800	38	38	38	+12
Laurasia	5000	45	45	45	
Lau Fin	325	$6	5¾	6	+⅝
LauF 2.00	200	$18½	18½	18½	+1½
Leigh Inst	3400	190	190	190	
Levy A pr	500	$5	480	5	+20
Lincoln Tr	100	$10	10	10	+1¼
LL Lac	1510	180	161	170	+10
Lob Co B	400	$5½	5½	5½	
Lob Co pr	100	$22½	22½	22½	+1
Lob Ltd Bp	200	$15	15	15	+⅞
Lob Inc	100	300	300	300	
Lochiel	4000	130	115	120	+8
Lost River	1700	220	200	220	+20
Mclan H A	460	$6	6	6	
M Cable	200	$8	8	8	−⅜
MB Ltd	5660	$24	23¾	24	+¼
Madeline	519	390	385	390	+10
Madsen	5400	70	66	66	−9
Magnason	100	154	154	154	−6
Majst Wil	2200	240	235	240	
Major H D	100	290	290	290	+5
Malartic	500	90	90	90	−10
Man Bar	1000	85	85	85	+5
M Lf Mills	430	$20½	20	20½	+¾
M L Mills p	35	$100	100	100	
Maritime	z62	$15	15	15	
Markel F	z15	200	200	200	
Martin	6000	23	22	23	+1
Mas F	25287	$13½	13¼	13⅜	+⅜
Matchan	1000	12	12	12	+1½
Mattgmi	750	$14¼	13¼	14¼	+1¼
Mc Intyre	2175	$23	21½	23	+1¾
McLaghin	100	$8⅞	8⅞	8⅞	+⅛
McLagn w	z90	150	150	150	
MDS Hlth	200	150	150	150	
Melton A w	500	100	100	100	+30
Mentor	120	120	119	119	+4
Mercantil	2257	$12¾	11⅜	12¾	+1⅛
Merland E	3700	120	106	120	+15
Met Stores	1300	$9	9	9	+⅜
Met Str 67 p	500	$14½	14½	14½	−½
MICC	102	$7⅝	7⅝	7⅝	
Microsyst	1355	340	320	335	+25
Micrsys w	900	160	140	150	+10
Milt Group	400	175	175	175	
Minda	13000	46½	41	46½	+5½
Molson A	990	$16⅜	16	16⅜	+⅞
Molson B	400	$15¾	15⅝	15⅝	+⅛
Monarc W	3650	90	90	90	−10
Moore	21070	$41¾	41	41	−¼
Mt Wright	1000	13	13	13	
MTS Inter	1700	30	30	30	+5
Multi-Mi	1500	43	43	43	+2
Multi Acc	135	315	315	315	
Murphy	1000	$5¼	5¼	5¼	+¼
Mymar M	1000	40	40	40	+5
Nabrs Dlg	1845	$15	13¾	14⅝	+1⅝
NaChr	12900	$5¼	5	5⅛	+17
Nat Drug	450	410	400	410	+10
Nat Drug p	100	$6⅛	6⅛	6⅛	+⅛
N Hees Ent	1500	125	100	125	+20
Nat Pete	3500	22	21	22	+2½
Nat Sea A	150	$9¼	9¼	9¼	+¾
N Trst	11110	$12¾	12½	12½	+¼
N BCoo k	300	180	180	180	
NBU Mine	4100	300	299	300	+10
Neonex	800	160	145	160	+30
New Ath	2700	15	15	15	−1
NB Tel	z53	$11¾	11½	11½	
N Cal	11000	16	14	15	
N Goldvue	4000	7	7	7	
N Kelore	3000	25	23	25	+3
Newnor	2000	7½	7½	7½	
N Que Ragl	1600	294	285	290	+10
N Senator	2000	16	16	16	+½
Nfld LP	21410	$10	9¾	9¾	+¼
Noble M	3000	34	34	34	+5
Noranda A	5020	$31¾	31	31½	+¾
Norbaska	z100	9	9	9	
Nordair L	2000	230	225	225	
Normick P	1400	280	280	280	−10
NC Oils	2700	305	290	295	+5
Nor Ctl G	550	$9⅛	9⅛	9⅛	+⅛
Nor Ct 150 p	200	$16¾	16¾	16¾	+¼
Nor Ctl w	1750	190	170	180	+25
Nor Elect	800	$22	21½	22	+1½
Northgat	650	415	410	415	+10
Northld	5500	11	11	11	+1
NRD Min	2500	3	27	27	−2
NSI Mark	610	60	60	60	+9
Nudlama	5500	60	55	58	+6
Nufort Res	500	17	17	17	+2
Numac	17050	$9¾	8½	9¾	+1⅜
Nu-Wst A	500	$5	5	5	
NW Fin	1000	95	95	95	+4
O—S					
Okwd	20300	84	79	80	+1
Obrien	1000	42	40	42	+9
Ocdentl Pt	1000	$8¼	8	8¼	+⅝
Ocelot Ind	200	350	350	350	+5
Okanagan	600	450	450	450	−25
Ontario Tr	100	300	300	300	
Orchan	500	360	360	360	
OSF Ind	1000	435	420	435	
Oshawa A	4260	495	465	490	+15
P to S					
Pac Pete	6700	$15⅞	15⅜	15¾	+1
Page Pet	1700	111	100	111	+11
Pamour	7800	$9½	9	9⅛	
PanCdn P	2949	$8½	7¾	8¼	+⅝
P Ocean	31770	$8⅝	8	8⅜	+⅝
Pe Ben O	3200	250	230	250	+20
Pembin A	4100	190	185	190	+10
Pembin B	1500	180	180	180	−5
Penningtn	100	$6½	6½	6½	+½
P Dept S	1500	405	375	405	+70
Petrofina	525	$17¾	17	17¾	+1¼
Petrol	1000	120	120	120	+4
Peyto O	19550	310	280	300	+35
Phillips Cb	1401	$10½	10½	10½	+⅜
Pick Crow	500	38	38	38	+1
Pine Point	2025	$29⅛	28½	29⅛	+1⅛
Pinnacle P	1200	18	18	18	+1
Pitt Eng C	1100	$8	8	8	
Place G	7000	25	20	23	+3
Placer	2600	$17⅜	16⅞	17⅜	+1¼
Pow Corp	900	$9	8¾	9	+¼
Prado Exp	1700	120	115	115	−15
Pre Cable	750	$6	5⅞	6	+½
Preston	1700	$10½	9⅞	10½	+½
Price Co	910	$11⅜	11⅛	11⅜	+⅛
Prov B Can	500	$12½	12½	12½	+⅞
Pure Silv	1900	140	137	137	
Pursides	z300	99	99	99	
Qasar et	300	195	195	195	+25
Q Sturg	22100	395	365	365	+10
Quenswer	500	170	170	170	
Ram	300	180	180	180	+5
Ranger	9540	$16⅛	14¾	15⅝	+⅞
Rnk Org A	700	270	265	265	−5
Rayrock	2000	86	85	86	+1
Readers D	500	$8¾	8½	8¾	+¼
Rdpath A	z50	$17⅝	17⅝	17⅝	
Reichhold	1265	$22	20⅞	22	+1⅜
Repub Res	3500	40	35	40	+15
Revelstk	200	$6⅛	6⅛	6⅛	+⅛
Revn P	71338	82	75	80	+7
Rileys D	z100	90	90	90	
Rio Algom	9867	$23¼	22⅜	23¼	+¾
R Little	400	215	215	215	
Rolland	300	$7½	7½	7½	+¼
Roman	1330	$8¾	8⅜	8¾	+⅜
Rothman	880	$8⅝	8⅜	8⅜	+⅜
Rothm 2p	1050	$12	11¾	11¾	+¼
Rothmn w	1200	130	120	120	
Royal Bnk	9445	$28⅞	27¾	28¾	+¾
Royal Tr A	2010	$20	19⅝	20	+1
Russel A	3125	$14⅜	14	14⅜	+⅜
Ryanor	1000	6	6	6	+1
St Fabien	1000	5	5	5	−½
StL Cem A	500	$13¼	13¼	13¼	
Saellite	z250	2	2	2	
Scintrex	1400	100	97	100	+5
Scot York	9600	190	160	190	+25
Scot Lasal	200	110	110	110	
Scot Paper	600	$19⅝	19½	19½	−¼
Scurry Rn	z20	$19⅜	19⅜	19⅜	
Seaway pr	700	450	450	450	
Shaw Pipe	2125	425	385	425	+35
Shell C	14965	$12⅜	11¾	12¼	+¾
Sheperd P	100	175	175	175	
Sherritt	9987	$7½	6⅞	7½	+¾
Siebens	2800	$7¾	7⅝	7¾	+⅛
Sigma	3800	$27½	27	27½	−⅛
Silvmq	3500	24	21	24	+4
Silverwd A	200	$9½	9⅜	9⅜	+⅜
Simpsons	9105	$6¼	6	6¼	+¼
Simpson S	588	$8⅝	8⅜	8⅜	+⅛
Sklar M	300	285	265	285	+10
Sklar W	500	115	110	115	+10
Skye Res	1000	260	250	260	
Skyline H	400	275	265	275	+25
Slater Stl	500	$9	9	9	+⅛
Slat W Can	400	380	380	380	+10
Sogepet	2800	115	105	115	+5
Southm A	5000	$22½	22	22	
Spar Aero	900	225	208	225	+17
Spooner	2300	20	20	20	+1
St Brodcst	775	$5⅞	5⅝	5⅞	
Stand Ind	920	$6½	6½	6½	
Stelco A	7285	$26⅜	25¾	26⅛	+½
Steep R	10400	122	114	120	+8
Steinbg A	370	$16½	16½	16½	+⅜
Steintron	220	$5¼	5¼	5¼	
Ster Trust	300	$6½	6½	6½	−⅝
Strathrn A	600	115	110	115	
Sud Cont	2500	57	55	57	+1
Sullivan	1770	210	205	210	+10
Sunbrst E	9500	10	9	10	+1
Sundale O	4500	440	410	440	+30
T—Z					
Tamblyn	150	$10½	10½	10½	
Tara	z15	$15¼	15¼	15¼	
Tara	z15	$15¼	15¼	15¼	
Teck Cor A	2100	300	295	300	+5
Teck Cor B	600	280	275	280	
Teledyne	100	390	390	390	+10
Texaco	3883	$34½	33	34¼	+1¾
Txsglf	11880	$24⅝	23¼	24½	+1⅜
Texmont	1500	13½	13½	13½	−1½
Texore	2000	12½	12½	12½	−½
Tex-Sol	2000	15	15	15	
Thd CGinv	500	$12	12	12	+¾
TNes A	17600	$9¾	9⅜	9¾	+¼
Tombill	1000	63	63	63	−2
Tone Craft	400	350	350	350	
Tormex M	1300	115	105	115	+15
Toromont	200	210	205	205	−5
Tor Dm Bk	2561	$33⅜	32⅝	33⅛	+⅞
Tor Star B	2850	$11	10¼	11	+1
Total Pet	6600	$6¾	6½	6¾	+⅜
Traders A	3100	$9½	9	9½	+⅜
Trader A p	200	$18⅞	18⅞	18⅞	+⅛
Trader 66 w	100	235	235	235	+10
Trnsair	3300	150	150	150	
Trnsair w	500	25	25	25	−5
Tr C Glass	200	400	400	400	+15
TrCan PL	925	$8⅞	8⅝	8⅞	+¼
TrCan A pr	200	$48½	48½	48½	−½
TrCan B pr	295	$28⅞	28⅞	28⅞	+1⅜
TrCan C pr	1660	$32½	31½	32½	+⅞
TrCan PL w	1800	90	75	90	+20
Tr Can	13500	64	58	60	
Trans Mt	1700	$12⅛	12	12	+⅛
Trans PPL	200	$14	14	14	+1
Treco I	10000	335	335	335	+10
Tribag	3500	27	26½	27	
Trizec Crp	z68	$16⅞	16⅞	16⅞	
Turbo R	7000	61	61	61	
Ulster Pet	5300	60	58	60	+4
Unican S	200	180	180	180	+15
Un Carbid	1400	$17⅝	17½	17⅝	+⅛
Un Gas	5702	$8	7⅞	7⅞	−⅛
U Mining	1000	30	30	30	
Union oil	300	$7½	7½	7½	+¼
U Asbesto	2200	240	235	237	−1
U Can	34075	$9⅜	8½	8¾	+½
U Corp B	z48	$9⅝	9⅝	9⅝	
U Keno	500	$6⅝	6⅜	6⅜	−⅛
U Sisco	13160	315	305	305	+5
Un Trust	200	475	470	475	+25
Un Tr r	z100	1	1	1	
Un Wstn OG	4200	95	95	9	−7
Unir Gas	2000	190	185	190	+15
U Sections	200	300	300	300	+20
Upp Can	5900	130	115	130	+8
Van Ness	350	225	225	225	
Vencap	2000	75	75	75	
Venpower	z100	41½	41½	41½	
Versatile	700	460	450	460	+30
Versati A	1420	445	435	445	+20
Vic G Tr	150	$20	20	20	+1
Villicentre	700	270	255	255	−5
Voyagr P	200	345	345	345	+30
VS Serv A	400	300	300	300	
Wainoco O	100	200	200	200	
Wajax A	300	$9¾	9½	9¾	+¼
Walk GW A	3900	$37⅛	36½	37⅛	+⅝
Warn Can	800	$5½	5½	5½	+⅛
Weco Dev	100	105	105	105	
Weldwood	200	$8	8	8	+⅛
Wstburne	1300	$7¼	7	7¼	+¼
Wbur A p	100	$25	25	25	
Wcoast Pt	3120	295	270	295	+25
W Pet A p	560	$13⅞	13½	13⅞	+⅜
Westcost	1115	$16⅜	16¼	16⅜	+⅛
Wcost 8½ p	360	$49¼	49¼	49¼	+¼
Wcoast w	3953	170	155	166	+18
Westeel	2100	$17½	16⅞	17½	+½
W Bcas C p	100	$18	18	18	
W Dec	11025	410	385	405	+25
West Mine	4300	209	202	209	+6
Westfair p	z50	$14	14	14	
Westfield	1000	55	54	55	+1
Westmill	300	$5¾	5¾	5¾	
Weston	800	$22⅝	22⅛	22⅛	
White Pas	z46	$6⅞	6⅞	6⅞	
Whonok A	200	395	395	395	+20
Wilco	5500	13	10½	10½	−1½
Winco S	100	440	440	440	
Wix Corp	100	250	250	250	+25
Yk Bear	2600	235	225	235	+10
YR Prop	600	$6¼	6¼	6¼	−¼
Yukon C	500	77	77	77	+5
Zellers	100	$6⅝	6⅝	6⅝	+⅛

Most Active Toronto Stocks

MOST ACTIVE TORONTO STOCKS
By The Canadian Press

Stock	Sales	High	Low	Close	Net Ch'ge
INDUSTRIALS					
Brinco	48424	$8⅛	8	8	
Massey Fer	25287	$13½	13¼	13⅜	+⅜
Bk Mtl	24219	$13	12⅜	12¾	+½
Cdn Pac	21968	$13¼	12¾	13⅛	+⅜
Nfld Light	21410	$10	9¾	9¾	+¼
MINES					
Que Sturg	22100	395	365	365	+10
Ballindry	13700	60	58	59	+1
Uni Siscoe	13160	315	305	305	+5
Mindamr	13000	46½	41	46½	+5½
Norlex Mn	13000	21	20	20	
OILS					
C Sth Pete	39770	215	190	210	+22
Uni Canso	34075	$9⅜	8½	8¾	+½
Pan Ocean	31770	$8⅝	8	8⅜	+⅝
Asamera	27105	$7⅜	6½	7⅛	+½
Oakwood P	20300	84	79	82	+3

Trust Units

Stock	Sales	High	Low	Close	Net Ch'ge
BBC R un	100	$10	10	10	
BBC R wt	1190	130	100	130	+40
BM-Rt u	10720	$9½	9	9⅛	
BM-R w	19280	110	95	107	+15
C Perm un	1705	$8¼	7¾	8¼	+½
Heitman u	3850	$6½	6¼	6½	+¼
Heitman w	5533	55	50	55	+3
TD Rlt un	940	$20⅝	20	20⅝	+½
TD Relt w	134	165	165	165	+15

Primary Distribution

The shares of the following companies may b econsidered as being in primary distribution through the facilities of the Exchange pursuant to a Statement of Material Fact.

3 — previously issued shrs.

Nolx	13000	21	20	20

Total sales: 2,330,000.

In addition to Canadian Press stock reports, bond and mutual fund prices, market quotations also are supplied by the following firms or agencies: Investment Dealers' Association of Canada, Richardson Securities, Royal Bank of Canada, Pemberton Securities, A. E. Ames & Co., Annett Mackay Ltd., Bongard Leslie & Co. Ltd., and Vancouver Stock Exchange.

CLOSING AVERAGES

NEW-YORK (Dow Jones)				TORONTO			
30 Industrials	674.04	up	22.13	154 Industrials	164.02	up	3.98
20 Transport'n	136.99	up	4.41	12 Golds	330.60	up	2.65
15 Utilities	61.51	up	1.91	20 Base Metals	66.65	up	1.84
67 Stocks	204.74	up	6.64	19 West. Oils	141.63	up	8.36
Volume 17 million.				Volume 2.2 million.			

VANCOUVER

Leisure Top Trader

Prices were up in light trading on the Vancouver Stock Exchange today. Volume to 11 a.m. was 893,023 shares.

In the industrials, Ionarc was up .01 at .42 on 3,700 shares. Cornat was up .10 at $3.85 on 2,300 shares. Great National Land was down .08 at .67 on 2,000 shares. International Centura was unchanged at .09 on 1,500 shares. BBC Realty Warrants were unchanged at $1 and Newmark was unchanged at .45.

In the mines, Leisure was up .01 at .26 on 309,000 shares. Wharf Resources was up .20 at .60 on 203,500 shares. Barrier Reef was up .09 at .84 on 34,800 shares. Northair was up .12 at $1.50 on 25,000 shares. Silver Standard advanced .05 at $1.02 and Vestor Explorations gained .03 to $1.05.

In the oils, Payette was unchanged at .19 on 13,500 shares. August Petroleum was down .01 at .19 on 13,145 shares. Cop-Ex Mining was unchanged at .24 on 10,000 shares. Rand A was unchanged at .70 on 3,000 shares. Whistler was unchanged at .18 and Coynex was up .05 at $1.

On the curb exchange, 99,800 shares were traded. Mark-5 was unchanged at .68 on 20,000 shares. Thor Explorations was unchanged at $1.27 on 8,700 shares. Tapin was unchanged at .50 on 7,000 shares. Santa Serita was up .01 at .30 on 7,000 shares. Mission was unchanged at .84 and Jet Industries was up .10 at $1.05.

TSE Trading Light, Prices Climbing

Prices at Toronto were sharply higher in moderate mid-afternoon trading today.

Texaco Canada gained 1½ to $34, Cominco 1½ to $27, Texas-gulf 1⅜ to $24¼, Distillers Corp. 1⅜ to $28¼ and Northern Electric 1¼ to $21⅜.

McIntyre was up 1¾ to $23, Hudson Bay Mining A ⅞ to $17¼, Rio Algom ¾ to $23¼ and Dome Mines ¾ to $39¼.

Numac rose 1⅜ to $9½, Ranger 1¼ to $16 and American Quasar 1 to $8½.

Sigma lost ⅜ to $27¼.

New York

Wall Street leaped ahead in increased trading, drawing fresh impetus from hopes for a relaxation of the interest rate squeeze.

The Dow's gain since the start of the week reached 45 points and virtually wiped out last week's 50-point loss, its worst of the year.

Analysts said a good part of the inspiration for the rally today was provided by a prediction from U.S. Treasury Secretary William E. Simon that short term interest rates would decline further, following a noticeable softening recently.

Trane Co. was the NYSE volume leader, down ½ to $13⅜. A report of higher yearly earnings helped lift SEDCO, an offshore drilling company, 4¼ to $23⅜.

Money-sensitive stocks posted broad gains, with Federal National Mortgage up ¼ at $14¼; Household Finance, up ¾ at $11¼; MGIC Investment, ahead ⅝ to $11½; and Far West Financial, up a point at $5.

The Big Board's composite index of some 1,500 common stocks jumped 1.11 to 36.50.

On the American exchange, the market value index shot up 1.84 to 65.90.

Montreal

Prices gained ground in light trading at Montreal.

In heavy trading, Brinco rose ⅛ to $8 and Canada Cement Lafarge fell ⅝ to $9.

Consolidated-Bathurst rose 1½ to $24½, Distillers Corp. — Seagrams 1⅜ to $28¼, Gulf Oil Canada 1 to $23¼, Imperial Oil class "A" 1 to $27, Aquitaine ⅞ to $17⅝, Anglo-Canadian Pulp and Paper Mills ¼ to $19, Bell Canada ¼ to $42⅞ and IU International ¼ to $10⅞. Extendicare fell 2 to $4, Montreal Trust ¼ to $9¼ and Reader's Digest Association ¼ to $8.

Among speculative issues, Ajax Minerals remained unchanged after trading 15,000 shares.

London

Prices at London were slightly lower in light trading.

Canadian shares were mixed.

The Financial Times index of 30 industrials closed at 202.0, down 2.9.

EARLY QUOTES

VANCUVER 10:15 A.M. STCKS
By The Canadian Press
Vancouver Stock Exchange—Sep. 19
Following are 10:15 a.m. PDT prices provided by the Vancouver Stock Exchange on a selected list of stocks. Net change is from previous day's close.

Stock	Sales	10:15	Net Ch'ge
MINES			
Leisure	307500	26	+1
Barrier Rf	23300	80	+5
Nrthair	22900	150	+12
Silv Stdrd	15600	102	+5
Green Eagle	12000	14	
Sonesta	10500	20	+3
New Minex	10000	29½	
Ardo Mines	10000	3½	+½
Bathrst Nrs	7500	75	+3
Nrth Isld	6500	9	
Bx Dev	6500	67	+4
Grandora	6000	22	+1
Seaforth	5000	20	
Carolin	4800	175	+5
Dolly Vard	4000	21	−2
INDUSTRIALS			
Cornat	2300	385	+10
Grt Nat Ld	2000	67	−8
BBC Rty wt	1000	100	
Bloc Bros	7000	275	+5
Can Pacific	600	275	+5
Newmark	500	45	
OILS			
Payette	4500	8	−1
Augutt Pet	6300	19	−1
Rand A	3000	70	3
Earlcrest	1000	3½	
Rainier En	500	36	

EARNINGS

By THE CANADIAN PRESS

Gesco Distributing Ltd., nine months ended June 28: 1974, $1,008,000, 98 cents a share; 1973, $631,000, 61 cents.

J. M. Schneider Ltd., 40 weeks ended Aug. 3: 1974, $2,657,000 98 cents a share; 1973, $2,280,000, 88 cents.

cynsueeyz

Vercatile Manufacturing Ltd., 9 months ended July 31: 1974, $4,226,000, $1.45 a share; 1973, $2,055,000 71 cents.

GRAIN PRICES

WINNIPEG (CP) — Futures generally remained firm at the close today of the Winnipeg Commodity Exchange.

The exceptions were Vancouver rapeseed and flax which lost ground under pressure.

Closing prices:

	High	Low	Close
Flax			
Oct	1130	1110	1110
Nov	1086	1065	1056
Dec	1060	1039	1065
May	1047	0128	1042
Rapeseed Thunder Bay			
Oct	—	—	820
Nov	—	—	812
Dec	—	—	792
May	—	—	799½
Rapeseed Vancouver			
Sept	826½	818	826½
Nov	819¼	809	819¼
Jan	810	798	809¾
Mar	798	786	798
Corn (basis Montreal)			
Dec	360	360	360
Mar	370	370	370
May	—	—	377
Jly	—	—	381
Rye			
Oct	285	282	285
Dec	277	273	277
May	286½	283	286¼
Jlv	—	—	282
Barley			
Oct	278½	277	278½
Dec	272½	270½	270½
May	281½	279½	279½
Jly	—	—	291¼
Oats			
Oct	192¼	190¾	192¼
Dec	180¾	179	180¾
May	186	184	186
Jly	—	—	188
Feed Wheat			
Oct	394	386	386
Dec	—	—	369
May	—	—	377
Jly	—	—	382

CHICAGO (AP) — A rally in the closing minutes forced local short sto cover positions and in the ensuing price rise corn, oats and soybean futures advanced about 5 to 18 cents a bushel on the Board of Trade Thursday.

Soybean meal gained about $5 a ton and soybean oil was up 75 points. Oats gained about 1 cent a bushel and iced broilers closed about ½ cent a pound lower to ½ higher.

Before the sharp price move in the three major pits, trade had been stalled following expiration of most September options at noon. Price ranges before that time were fairly narrow and the pattern irregular.

In the closing minutes, as most pits maintained mixed price patterns, new buying developed in a very small way but shorts immediately seized the opportunity to cover positions, taking small profits. However, prices rose as shorts as other shorts began to bid and within minutes the shorts carried losses.

At the close, soybeans were 11 to 18 cents a bushel higher, Nov. 7.55; Chicago wheat was 5 to 10 higher, Dec. 4.53; Gulf hard red wheat was not traded; corn was 3½ to 4½ higher, Dec. 3.43¾ and oats were ¼ to ¾ higher, Dec. 1.65¾.

COMMODITIES

WINNIPEG GOLD, (U.S. FUNDS)
400-OUNCE CONTRACTS

	Open	High	Low	Close
Oct 74	150.00	150.50	147.00	147.50B
Jan 75	156.15	156.70	152.00	152.60
Apr 75	161.50	163.10	157.50	158.10B
Jly 75	167.40	168.30B	164.40A	164.40B
Oct 75	172.70	172.70	171.10A	171.10A

Wednesday's volume: 439 contracts.

100-OUNCE CONTRACTS

	Open	High	Low	Close
Nov 74	151.70	151.70	147.75	149.50
Feb 75	156.50	158.00B	153.40A	154.00B
May 75	164.00	164.00	156.90	159.40B
Aug 75	167.90	169.50B	162.90	165.00B
Nov 75	173.60	173.60	170.00A	170.00A

Wednesday's volume: 144 contracts.

WINNIPEG — LIVE BEEF

	Open	High	Low	Close
Sept	49.30	49.30	47.50	47.50B
Nov	—	—	—	48.50N
Jan	—	—	—	47.60A
July	—	—	—	48.50N

Wednesday's volume: 10 contracts.

	High	Low	Close
WHEAT—			
Sept	433	427	432
Dec	453	442	452
Mar	467	456	466
CORN—			
Sept	340	332	340
Dec	344	337½	343
Mar	353½	347	352½
OATS—			
Sept	170	168	169½
Dec	166	163½	165¾
Mar	170	167	169
SOYBEANS—			
Sept	739	731	737
Nov	755	735	753
Jan	765	744	761
Mar	773	754	773
CHICAGO SILVER—			
Sept	39300	38400	38900
Oct	38350	38300	38950
Dec	40000	39100	39600
NEW YORK COPPER—			
Sept	6360	6150	6150
Oct	6380	6180	6180
Nov	6250	6250	6250
CHICAGO LUMBER—			
Nov	11500	10800	11430
Jan	11550	11050	11550
Mar	12000	11480	11940
PORK BELLIES—			
Feb	6292	6190	6292
Mar	6282	6180	6282
May	6405	6285	6405
CHICAGO PLYWOOD—			
Sept	10200	10000	10150
Nov	10400	10070	10360
Jan	10770	10330	10650
Mar	11030	10630	10950
May	11300	10870	11120

DIVIDENDS

Datex Co., Ltd., $1.75, Sept. 30, record Sept. 20.

Hawker Siddeley Canada Ltd., eight cents, Oct. 16, record Sept. 27; 5¾ per cent pfd., $1.42¾, Oct. 2, record Sept. 20.

Laurentide Financial Corp. Ltd., $1.25 pfd. 31¼ cents, Dec. 1, record Nov. 8.

Livingston Industries Ltd., 8½ cents, Oct. 31, record Oct. 15.

Metropolitain Stores of Canada Ltd., 6½ pfd., 65 cents semi-annual; $1.30 pfd., 65 cents, semi-annual; both payable Nov. 1, record Sept. 30.

Niagara Structural Steel Co. Ltd., 6½-per-cent pfd., 97½ cents, interim, Sept. 30, record Sept. 20.

Reed Shaw Osler Ltd., class A, six cents, Dec. 13, record Nov. 29.

Toronto Dominion Bank, 33 cents, Nov. 1, record Sept. 26.

Corporation dividends quarterly unless otherwise noted.

Bushnell Communications Ltd., nine cents, Oct. 31, record Oct. 1.

Commonwealth Holiday Inns of Canada Ltd., eight per cent pfd. series A, 50 cents, Oct. 31, record Oct. 17.

Dominion Textiles Co. Ltd., 15 cents; seven per cent pfd. $1.75; both payable Oct. 15, record Sept. 26.

Exquisite Form Brassiere Ltd., pfd. series A, 15 cents, Oct. 1, record Sept. 20.

Gerin Ltd. seven per cent cumulative first pfd., 17½ cents, Oct. 15, record Oct. 1.

Homco Industries Ltd., class A, six cents, increase of one cent; class B, 5.1 cents, increase of .075 cents; both payable Sept. 30, record Sept. 16.

Tele-Metropole Inc., class B, five cents, increase of two cents, semi-annual, initial, Oct. 30, record Oct. 18.

EARNINGS

By THE CANADIAN PRESS

Gestalt International Ltd., six months ended June 30: 1974, $375,000, loss 12 cents a share; 1973 $77,000, eight cents.

Okanagan Helicopters Ltd., six months ended July 31: 1974, $309,107, 34 cents a share; 1973, $301,535, 33 cents.

Ronalds - Federated Ltd., six months ended July 31: 1974, $1,057,000 98 cents a share; 1973 $1,236,000, $1.15.

Western Suppplies Ltd., six months ended July 31: 1974, $1,251,000, $4.63 a share; 1973, $529,000, $1.96.

VANCOUVER CLOSE

WEDNESDAY

Stock	Sales	High	Low	Close	Net Ch'ge
MINES					
Aalen	4500	33	33	33	
Accent	z100	2	2	2	−2½
Adonis	5000	9	9	9	
Aex	3500	282	270	275	+4
Affon	800	365	365	365	
Anglo Bo	6000	64	62	64	
Arcdia	500	22	22	22	+½
Ardo	500	3	3	3	−½
Aroden	2000	35	35	35	−2
Attila	7500	12	12	12	
Avino	2000	30	30	30	
Balfour	43000	15½	15	15	
Barier R	74000	76	66	75	+7
Bath N	9800	73	71	72	+1
Bily Got	2000	6	6	6	+1
Bmeda	z200	29	29	29	
Brend	3500	12	12	12	
BX Dev	9400	66	62	63	−3
Calivd	2625	41½	38	40	
C Barr	2000	23	23	23	+1
Canol	2500	20	20	20	−5
Crdign	500	4½	4½	4½	−½
Carolin	21200	180	162	170	
Casino	z200	19	19	19	−2
Charta	2000	10	10	10	
Cinabr	5000	20	20	20	+5
Citex	1000	4	4	4	
Colby	7300	79	76	79	+3
Clman B	100	550	550	550	−50
Col A pr	1000	65	60	65	
Colt Ltd	6800	41	40	40	
C Bamt	24000	22	18	22	+2
Con Ct Sl	8000	11½	9	9	−2
C Ftn Ch	2000	14	13	13	−2
C Stndrd	1000	5½	5½	5½	
Coralta	500	61	61	61	
Crgmnt	100	400	400	400	
Cream	10500	12	11	11	
Cutlass	2000	20	20	20	
Cypres	2000	29	27	29	+3
Dankoe	3125	225	215	215	
Drkhak	1000	20	20	20	
Dav Kys	620	23	23	23	
Dol Var	2500	23	18½	23	+3
Dynsty	200	700	700	700	
Enex	1000	30	30	30	
Exeter	7000	14	12½	12½	+½
Fcnbr	400	850	850	850	
Fosco	5500	19	16	19	+2
Gnt Vent	1000	7	7	7	−1
Gbritar	600	625	625	625	+50
Gladiat	3000	14	14	14	
G Gate	1000	26	26	26	
Grando	15500	21	20	21	
Grnduc	200	150	150	150	
Granite	1000	8	8	8	
G N Pete	1000	9	9	9	
Grn Eag	9000	15	14	14	−1
Gunn	4000	26	25	25	
Henriet	5000	26½	26	26½	+½
Hib Intl	500	20	20	20	
Hi Lode	3000	3½	3½	3½	
Hihawk	2000	16	15	15	
H Merc	3000	10	10	10	
Ice Stat	2000	7	7	7	−2½
Jackpt	5500	6	6	6	
Joy Ind	12500	58	55	55	
Kalco	5000	5	5	5	
Kamad	3200	20	20	20	
Laguna	10000	10	10	10	−3
Largo	2500	5	5	5	
Larong	6000	9	8	8	
Laura	9500	8	7½	7½	
Lemac	4500	12	11	11	−½
Leisure	10500	28	23	25	
Lxnton	6500	5	5	5	
Lori E	2000	15	15	15	
Lornex	300	540	530	530	−10
LP Ind	14000	46	44	46	+1
Mvrck	2000	10	10	10	
Nw High	1800	7	5	7	
N Terr	1000	9½	9¼	9½	
Nicola	6000	9	8½	8½	
Nitracil	7000	8	8	8	
Nthair	46500	138	130	138	+1
Oro	1000	5	5	5	
Oxbow	1000	29	29	29	−1
Pcifc Rs	3600	177	171	177	+7
Pthfndr	10400	16	16	16	
Pegsus	500	53	53	53	+3
Pinncle	12000	5	5	5	
Rac Ind	9200	21	14	20	
Robert	1500	16	16	16	
Rosmc	z200	8	8	8	
Sabina	5500	65	60	65	+5
S Jcinto	500	17	17	17	
Shr Res	1000	15	15	15	
Sheba	3000	8	8	8	
Slr City	1500	8	8	8	
S Stndrd	12700	98	96	97	+2
Sonesta	11000	19	16	17	−2
S Seas	100	7	7	7	
Spectro	6000	13½	13½	13½	
Texal	13000	3	3	3	
Trwest	1000	11	11	11	
Torngn	1500	35	28	28	
Tyee	1000	5	5	5	
Unt Chef	3000	23	23	23	
U Hrne	2000	25	25	25	
Vally Cu	225	550	535	550	
Vntrl	2000	7	7	7	
Vestor	9100	103	101	102	
Wicom	1500	72	70	70	−5
Wharf	4500	45	40	40	−10
Whit Rv	2000	8	8	8	+1
Ykn Rev	1000	20	20	20	−2
Yukn Gd	2000	16	15	15	
Warrants and Rights					
BX A	3800	29	23	23	−3
Cfr Wt A	8700	1	1	1	+¼
INDUSTRIALS					
Ath Col	300	125	125	125	
BBC Un	100	$10	10	10	
Balco	300	200	200	200	
Bnk BC	z16	$18¼	18¼	18¼	
Btrust P	40	$35¾	35¼	35¾	
Block	1000	270	270	270	−5
C P	300	$12⅝	12⅝	12⅝	−⅜
Cor Ind	2875	375	365	375	+5
Crstwd	500	60	60	60	
Doman	600	400	400	400	+10
Gestalt	500	60	60	60	+4
Gest Pr	500	225	225	225	
GN Land	2000	75	70	75	
Hys Cda	600	300	300	300	−10
I Hydro	2025	49	49	49	+1
Ionarc	3500	45	41	41	−4
IU Intl	100	$10⅝	10⅝	10⅝	−⅛
Keystn	100	250	250	250	
Nwmrk	1000	45	45	45	
Pace	2000	51	51	51	
PN Gas	300	250	250	250	
Potter	100	345	345	345	+5
Sun A	700	$42	42	42	
Sun B	300	$42	42	42	
Uncl bn a	500	75	75	75	
OILS					
August	5833	22	20	20	
Bilndry	500	60	60	60	
Bison	7500	375	375	375	
Coynex	1500	95	95	95	
Davnpt	500	37	37	37	
Frehld	1000	40	40	40	−1
Galvstn	800	110	105	110	
Mntry A	1500	15	15	15	+2
Mtn Stat	1500	28	28	28	
Pan Ocn	200	800	800	800	+50
Pytte	11500	19	17	19	+1
Plains p	6500	10	10	10	−1
Prince	500	12	12	12	
Rainier	z100	33	33	33	−½
Rand A	3500	70	69	70	
Seneca	3000	75	75	75	+1
Stampd	3900	53	51	53	+1
Sunlife	900	250	250	250	
Wms Gd	1000	7	7	7	
CURB EXCHANGE					
Abaca	2000	35	35	35	+2
Acplmo	1500	6	5	6	+1
Rich Hil	500	13	13	13	
Rimrck	6000	62	55	55	−5
Rio Sera	2000	9	9	9	−2
Santa	4000	32	29	29	−2
Sea Chm	500	57	57	57	−8
Shelter	15000	20	20	20	
Spirt Ex	9000	8	5	8	
Stellak	3000	4	4	4	
Tamp	500	10	10	10	−5
Tandm	2000	50	50	50	
Tapin	6000	52	50	50	
Thailsk	1000	15	15	15	
Thor Ex	14500	135	120	127	+2
Van Silr	6000	45	45	45	+10
Weland	2200	19	19	19	−6
Yelstn	1000	55	55	55	−1
Yukndn	30000	13	12	13	
Adar	2000	4	4	4	
Bali	3000	39	39	39	+1
Benpel	500	85	85	85	+5
Bnvsta	2000	27	27	27	
Bonevil	1000	8	8	8	
Bckeye	2000	6	6	6	
Crdwell	3000	7	7	7	
Cedr Cty	1000	49	48	49	
Clayme	5000	11	11	11	
Cusac	1000	15	15	15	
Darva R	1000	18	18	18	
Dasher	8500	39½	39	39	−1
Deans	500	80	80	80	
Decade	1500	17	17	17	+2
Diana	6500	15	12	13	−2
Drcstr	5000	5	5	5	
Erin Ex	1000	9	9	9	
Espina	500	30	30	30	
GBS	1500	17	17	17	
Geoqus	500	40	40	40	
Grt Bear	2500	9	9	9	
Hld Qen	460	225	205	205	−5
Jet	1500	95	90	95	
Junex	3000	8	7	7	
Kelmnt	1000	12½	12½	12½	
Kendal	3000	8	8	8	
Lou Mex	1000	29	29	29	+4
Mark V	31500	68	64	68	
Nomad	1000	35	35	35	
Olymp	3000	30	30	30	+2
Remar	7000	12	7	7	

DIVIDENDS

By THE CANADIAN PRESS

Corporation dividends, quarterly unless otherwise noted.

Canadian Hydrocarbons Ltd., 5½ per-cent pfd. series A 27½ cents, Sept. 30, record Sept. 23.

Canadian International Power Co. Ltd., 32 cents, U.S.F., Sept. 30, record Sept. 24.

Cockfield Brown and Co., Ltd. 12½ cents, Sept. 30, record Sept. 18.

NEW YORK

Alcan	28	Homestake	39¾
Alcoa	44⅞	Honeywell	31⅜
Allied Chem	30⅛	Inland Stl	31⅜
Allis-Chalm	7⅜	IBM	170¾
Amer Air	7⅛	Int Harvest	19½
Amer Brands	28⅝	Int Nickel	24¾
Amer Bcast	18¾	Int Paper	42⅝
Amer Can	24¾	Int Tel T	16½
Amer Elec P	15⅜	Johns-Mn	14⅝
Amer Metal	37	Kaiser Al	17
Amer Smelt	17	Kennecott	28⅞
Amer Tel T	42⅜	Kraft	29¾
AMF Inc	11⅝	Kresges	24½
Ampex	3¼	Ling-Temco	8¾
Anaconda	17	Litton In	4⅜
Ashland Oil	18¼	Lockheed A	3¾
Atl Richfield	82¼	Magnavox	9¼
Avco	3½	McDon Doug	9½
Avon	22	Merck	58¾
Bell Howell	11¾	Minn M M	55½
Bendix	22½	Mobil Oil	35⅝
Beth Steel	28	Monsanto	53⅛
Boeing	17⅝	Mont Ward	16⅞
Boise Casc	12⅛	Motorola	42⅛
Borden	19⅛	Nat Cash R	22
Borg-Warner	16⅛	Natomas	46⅞
Bris-Meyers	38½	Newmont	21⅛
Brunswick	9¼	Owens-Ill	31¼
Burl Indus	18⅝	[illegible]	
Burl North	29¾	Pan Am	2¼
Burroughs	75¾	Penn Centrl	1⅝
Canada Dry	3¼	Pac Gas	18⅝
Caterpillar	46¼	Phil Morris	41½
Celanese	26⅞	Phillips Pete	36⅝
Chase Manhn	33	Pit Bowes	9
Ches-Ohio	40	Polaroid	18⅛
Chrysler	13½	Proc Gamble	80
Coca-Cola	70⅝	RCA	11
Col-Palm	19⅞	Repub Steel	22½
Col Bcast	33	Revlon	44¼
Comsat	25¼	Safeway	33
Control Data	16¼	Scott Paper	11
Con Edison	6⅞	Sear Roe	59¾
Cons Oil-Gas	5⅝	Shell Oil	36⅞
Crown Cork	15½	Singer	15¼
Cromn Zell	23	Sperry	27¼
Delta Air	13	Stand Cal	24
Disney	25¾	Sun Oil	37
Dow Chem	58⅝	Southern Pac	26⅝
Du Pont	21⅜	Talley Ind	5½
Eastern Air	4⅜	Teledyne	10½
East Kodak	75¼	Telex	3½
El Paso	10½	Texaco	23
Exxon	67¾	Texas Gulf	25
Fair Cam	22½	LTWA	6¼
Fed N Mtge	14⅛	Union Carb	39¼
Firestone	14¼	Union Pac	65
Ford Motor	40	Union Oil	31⅝
Gen Elec	37¼	Uniroyal	6¾
Gen Foods	17	Utd Aircraft	26⅛
Gen Motors	39¾	United Brands	4⅛
Gen Tel E	18½	U.S. Steel	43
Gen Tire	12⅞	Western Air	7⅜
Georgia Pac	26	Westinghouse	
Gillette	22⅝	Westinghse	10⅜
Goodyear	14½	Weyerhauser	31
Greyhound	10¾	Woolworth	11⅝
Gulf Oil	17⅝	Wometco	6¾
Gen Dynam	15½	Xerox	78¾
Hilton Htls	11½	Zenith	14⅞

PROFESSIONAL SERVICE
Insurance Is Our Business . . . Not a Sideline
HARBORD INSURANCE
VICTORIA 1220 Broad St., 386-8441
VANCOUVER 626 W. Pender St., 687-8887

Friday and Saturday only!
The purchase of any
TWO-PIECE CUE
at the regular price
will include
A CARRYING CASE
PLAYMATE
RECREATION CENTRE LTD.
3214 Douglas St. 383-0421

Can IDB help you?
one of our representatives will be in the following areas
September 24th Oak Bay — Norm Mogensen
September 27th Sooke (Sooke Motel) — Peter Mason
If you require financing to start, modernize or expand your business, and are unable to obtain it elsewhere on reasonable terms and conditions, perhaps IDB can help you.
idb INDUSTRIAL DEVELOPMENT BANK
For further information phone 385-3375

OUTSTANDING OPPORTUNITY
To buy a Spacious 4-Bedroom Family Home at a Greatly Reduced Price

387 FARVIEW ROAD
(Off Metchosin Road in Colwood)
Originally valued at $57,900, now offered at only $54,900. M.L.S. This fine home will be
OPEN FOR VIEWING
SATURDAY SEPT. 21, 2-4 P.M.
or any other convenient hour by appointment. Come and see the value offered and compare. It's a buy!
384-8126 MR. GREENE 385-0795
Pemberton, Holmes

METRO
ALFA ROMEO

SUPER LOT IN SIDNEY

TRUCKS

74 FORD Club Wagon, auto., P.S., P.B.

74 GMC ¾-ton Sierra Grande Camper Special

74 GMC ¾-ton camper special P.S., P.B., auto.

72 FORD 1-ton Super Van. Auto., P.S., P.B.

73 TOYOTA, Long Box

71 HILUX and canopy.

68 CHEV. ½ ton pickup.

68 DATSUN

67 DODGE 1 ton, automatic, and camper.

66 FARGO ½-ton, 4 spd.

63 THAMES Van

58 CHEV 1 ton flat deck

CAMPERS
MOTORHOMES

74 8' OKANAGAN Campers—BRAND NEW.

73—22' Citation Hi-Liner motorhome, only 600 miles.

72 WESTFALIA Camper

71 22' FORD. Fully self-contained. 3,800 miles.

CARS

74 PONTIAC GRAN AM

73 CORONA MK II 4 door sedan, auto

73 CELICA, 4-speed

73 COROLLA 1600 4 door, auto.

73 COROLLA 1600 2 door, 4 spd.

72 FORD LTD 2-Dr. Htp. Full power.

72 ALFA ROMEO Berlina

71 VW 7-Passenger bus

70 V.W. 9 passenger bus.

70 CROWN, 4 door, auto.

NO REASONABLE OFFER REFUSED

IMMEDIATE DELIVERY ON ALL 1974 ALFA ROMEOS
2000—GTV
2000—SPYDER
2000—BERLINA

656-4311
656-2821
METROCAN HOLDINGS LTD.
D—8156

HONDA
car centre
386-6707
909 YATES

Business Is Booming

HERE ARE SOME TRADE-INS ON NEW HONDAS

ALL VEHICLES HAVE BEEN CHECKED

1972 COLT, automatic, radio, light green in color.

1966 JEEP 2-wheel drive, 3-speed.

1972 TOYOTA Station Wagon.

1972 TOYOTA Corolla "1200," automatic transmission.

NO REASONABLE OFFER WILL BE REFUSED ON THESE VEHICLES

Call STEVE COLE
ALEX CRONSBERRY
TODAY

Dealer Lic. D-8217

69 VAUXHALL VIVA 4-SPEED RADIO. Very clean. $885. STRAIT MOTORS Quadra at Pandora 384-8191 or 382-2219. D-7821.

72 TOYOTA COROLLA COUPE deluxe. Radio, extras. $2295 or offer Call after 5, 592-1513.

1962 VAUXHALL STATION wagon, needs repairs, $50. 477-2823.

1970 EPIC GT, LOW MILEAGE, good condition. 385-6943.

1960 DODGE, 385-2367, 8-9 A.M.; evenings 10:30 to midnight.

B. MADSEN
MOTORS LTD.

73 PINTO 4-speed	$2265
73 CELICA ST	$2920
73 NOVA 6-CYL.. AUTO.	$2985
72 CELICA ST	$2325
72 DATSUN 510	$1995
72 CUTLASS Supreme, like new	$3695
72 AUSTIN Marina	$2050
71 CRICKET	$1750
70 SUNBEAM, auto.	$1395
70 PONTIAC, 8, auto.	$1595
69 DATSUN 510	$1395
66 RAMBLER wagon	$695
64 CHEVELLE	$750
65 FORD 6-cyl. std., clean	$795
64 PONTIAC	$350

TRUCKS

72 DATSUN pickup	$1895
72 FORD cab and chassis, 1-ton on duals	$3595
71 VEGA window panel	$1595
70 RANCHERO V-8, auto.	$2495
71 VW Westfalia, like new	
69 CHEV ¾-ton V-8, 4-spd.	$2095
63 GMC with camper	$1295

DRIVE A LITTLE FURTHER AND SAVE A LOT MORE

We service what we sell

MADSEN MOTORS
478-5011
2691 Sooke Rd. in Glen Lake
D. 5026

CUM C ME

73 NOVA 4-dr., 6, auto.
72 GRAN TORINO 2-dr. htp.
70 MAZDA 1200, 4-speed.
70 CORTINA GT, 4-speed.
69 REBEL 6 std.
69 CHRYSLER Custom Newport, 2-dr. htp.
66 FALCON wagon, 6, auto.
71 FORD ½-ton, V-8, auto.

SPECIAL

71 VW Super Beetle, sun roof, radials, AM-FM radio. $1995

G.C.M. MOTORS
780 Goldstream
478-3242
D. 7197
"Our wheels are deals"

IMPALA
Convertible
4
SALE

This 1966 Chevrolet is in excellent condition, but needs starter work. Must sell by Monday, leaving for Tibet. Contact Owen; Room 384 at 388-6611 between 5-8 p.m., Thursday to Saturday. Serious inquiries only.

ONE OWNER
1969 PONTIAC PARISIENNE 2-door hardtop. Immaculate and in top condition. For personal service phone CHARLIE PETERSON at EMPRESS PONTIAC BUICK LTD. 382-7121 or res. 592-0458. D.L. 7326.

'74 CHALLENGER
Power steering, power brakes, automatic, floor console. 318 cu. inch. Excellent condition. Must sell immediately. $3,800. 388-7127 after 5 p.m.

1969 PONTIAC GRAND PARISIENNE, black vinyl-gold, power windows, air, stereo, executive driven, $2,350 or best offer. 478-8343 days, 743-2165 evenings and weekends.

1968 CHEVROLET FOUR DOOR, automatic, power steering, radio, vinyl top. 307 cu. in., with minimum anti-smog systems, low mileage. $1450, phone 477-2562.

'72 MONTEGO, LIKE NEW, must sell by September 30, $3,000. Offers. 383-7745 after 5:30 days 382-6181.

1963 OLDS STARFIRE, STICK shift, automatic, 2-door hardtop, needs a little work, in running order. Offers. 386-9502.

72 MUSTANG 302 AUTOMATIC, power steering, power brakes, radio, good condition, 652-2696.

69 PONTIAC GTO 400, 395 HP 4 speed, mags, tach, $2500 or best offer. 385-9617.

1969 TOYOTA LAND CRUISER, 4x4 winch, new tires, extras. 748-1990.

1970 ENVOY SPECIAL, 4 DOOR, 28,000 miles. Top condition. Closest offer to $1200. 598-5274.

1962 COMET AUTOMATIC, EXcellent condition. Low mileage. $650. 598-3064.

1969 MUSTANG 351, AUTOMATIC power steering, power brakes, radio. 478-4351 after 5:30 p.m.

61 VOLKSWAGEN FASTBACK, automatic, low mileage. $2,600. 477-5266 after 6 p.m.

'63 PONTIAC WAGON, POWER steering, power brakes, $275 or best offer. 479-1137 after 5 p.m.

'73 COUGAR XR7, 14,000 MILES. Power steering, power brakes. 385-3811.

'68 JEEP WAGONEER 4X4, 327 V-8, power steering, power brakes, good condition. 384-9762 anytime.

1964 ZEPHYR, GOVERNMENT inspected, expires 1975. $195. 479-5100.

'66 CYCLONE GT 390, 3-SPEED automatic, convertible, $695. Phone between 7 and 9. 598-6174.

'55 PONTIAC, V-8, AUTOMATIC, excellent condition, $400. 592-3335.

1965 VALIANT, 273 V-8, FAMILY car. $895. 477-1289.

'69 MINI 1000, NEEDS RING JOB, otherwise excellent. $750. 598-6267.

151 SPORTS CARS

'VETTE CITY
Hi Performance Centre

'74 Vette Panel, silver.
'74 Vette Panel 350. Green.
'73 Vette 2-tops 327. Silver.
'73 Vette Panel 454. Silver Gray.
'72 Vette Panel 327. White.
'66 Vette Roadster 427. Red.
'66 Vette Roadster 327. White.
'66 Vette Roadster 327. Silver.
'65 Vette Roadster 327. Blue.
'62 Vette Roadster 327. Brown.
Fully Reconditioned and Ready

Garden City Auto Sales
2978 Douglas St.
382-9111
Dealer No. D.5605.

'67 MGB GT, BRITISH GREEN, immaculate condition, tested, many extras. 477-8397, evenings.

MUST SELL IMMEDIATELY, 1958 Austin Healey 3000, hardtop, wire wheels. $1300. 592-7245.

TR4 AIRS, WHITE, SPOKE wheels, overdrive, $1800 or offers. Phone between 5-7 p.m. 592-1343.

'69 MGB. GOOD CONDITION. 385-0791 after 6:30 Monday through Saturday. All day Sunday.

'72 CORVETTE, 350 LT1, AIR conditioning, leather interior, every option. 382-8532.

1972 OPEL GT, 22,000 MILES. Bocsh lights, new paint, 386-3982 after 5:15.

'74 FIAT X1-9, BRAND NEW, 1900 miles. Blue, tan interior. Call 478-8731.

1959 TRIUMPH TR3, GOOD CONdition, best offer. 652-3392.

1973 240Z, EXTRAS, $5,100. 388-4995.

'65 MGB, NEEDS SOME WORK $895. 384-6503.

AUSTIN HEALEY, 1962, RUNS. $650. Phone 592-6115, after 5 p.m.

'68 CORVETTE. 479-4184.

1969 MGB, GOOD SHAPE, $1,850. 384-5461.

151 SPORTS CARS

1974 PORSCHE 914 1.8 LITRE, 6000 miles, excellent condition, Michelin X radials, performance group, AM-FM radio. 477-5051 after 5 p.m. or 478-7525.

1972-73 CITROEN SM
Front wheel drive, 5-speed transmission. 19,000 miles. 598-6774. DL 7-270.

1971 MGB GT, EXCELLENT CONdition, driving lights, radial tires, low mileage, must sell, 382-4355 after 5:30 p.m.

1970 FIAT 850 SPIDER (CONvertible), excellent condition, 36,000 miles, radio, 44 MPG, $1,850, 656-3317.

LOOKING FOR A UNIQUE CAR for about $4000? You can't afford not to give me a call. Phone after 5:30, 477-9110.

1968 TRIUMPH SPITFIRE. A-1 condition. Rebuilt 2000 cc motor. Must sell immediately, $1,800. 386-1649 or 478-1883.

'72 CORVET PANEL TOP, 350 LP1, 28,000 miles, $7,500, consider trade on '72 March 1, 656-4946.

1968 TR4A, EXCELLENT CONDItion, transferred North must sell immediately. 385-1253.

'69 MGB GT, MUST SELL, EXcellent condition, offers??? 656-6030, after 6:00 p.m.

154 TRUCKS AND BUSES

GOOD SELECTION NOW!
On 1974 GMC 4-wheel drive models.
¾-tons, Jimmy, Suburban, Fleetside and Stepside.
WE'RE CLEARING '74 STOCK
MAKE YOUR DEAL BEFORE '75 PRICE INCREASE

EMPRESS Leisureland
2524 DOUGLAS
382-5331
Empress Pontiac Buick Ltd.
Dealer Lic. D7339

AMC GOOD GUYS
HAVE TRUCKS TOO!
73 DATSUN pickup with canopy
74 FORD SUPER VAN
74 INTERNATIONAL SCOUT
65 CHEV. pickup
'ONE ONLY'
NEW '74 JEEP CHEROKEE
Reg. Midgley Motors Ltd.
736 Cloverdale Ave. 385-8756
D8461

'72 FORD ¾ RANGER XLT, 5700 miles, 390, automatic, power steering and brakes, radio, camper special, many extras, c-w, 72 Skipper 11 ft. self-contained. Fridge, shower, toilet, oven, fibreglass roof, very clean, $8190. S. J. Peden Ltd., D-7338, 386-3464.

1970 FORD 4X4 V-8, 4-SPEED 1967 Dodge 4x4 V-8, 4-speed with winch; 1964 Jeep wagon, 4x4; 1970 Jeep wagon, 4x4; 1972 Ford van; race car trailer kits. D-5578.
VICTORIA JEEP
HILLSIDE at ROCK BAY

1970 FORD ECONOLINE E-300 van, 302, V-8, automatic transmission and brakes rebuilt. With or without hydraulic tailgate. Ideal for camper or delivery. Closest offer to $2900 asking price. Phone 598-6495.

MUST SELL BEFORE FRIDAY, '73 Ford Ranger XLT ½-ton, 360, power steering, radio, new tires, asking $3,500 or closest offer. 479-7777 or see it at 5003 Prospect Lake Rd.

TRUCK AND FIFTH WHEEL trailer, 971 F250 Ford, automatic, 48,000 miles. Saddle tanks, radio, tapedeck, 1971 Randell fifth wheel trailer, 21', as a unit or separate, $6800. 642-5943.

NEW DODGE B300, FRONT SECtion on duals. 360 V-8, automatic transmission, power steering, power brakes, radio. The perfect camper or mini-home unit, $4900. Ed. 382-6522.

'68 CHEV ½-TON, V-8 AUTOMATic, heavy duty springs, auxiliary tanks, step bumper, see Ron 3821 Cadboro Bay Road; also '72 750 Honda, good condition.

'67 K.W., S.A., C.O.E., 250 CUMmings, 15-speed R.R., Maximum traction rear axle. Good shape, needs paint, $6900. '67 Fruehauf 45' flatdeck, sliding axles. 652-1513.

1954 MERC ½ TON TRUCK REbuilt 352 V-8, automatic transmission needs work, 477-6349 after 7 p.m. $500 or nearest offer, or will swap for small car.

ONE CHEVY BLAZER, 1973, 19,000 miles. Roof rack. Front mounted tire carrier and trailer hitch. Phone 478-4576 for inspection.

1966 ¾ TON JEEP BIG SIX—4-wheel drive, booster brakes. Slide-in canopy with windows and door. Truck only $1,100, canopy, $200. Both for $1,200 firm. 478-5611.

WHAT DO YOU NEED?
Good selection of used and new tires including JR78x15 radial tires and a few wheels at reasonable prices. 592-4218.

Lease expired, selling 8 used ½ ton trucks and cars at reasonable prices. To view please phone 385-3512. Capri Motors D6905.

67 FORD ½ TON, 352 V-8, NEW tires, brakes, radio, low mileage, very clean, $1950. 656-1701 evenings.

LEN BARKLEY
INTERNATIONAL
New and Used Trucks
517 Herald St. 388-5508

'72 CHEVY VAN, ¾-TON, CAMperized with fibreglass top, 350, V-8, automatic, furnace, stove, etc. 478-9396.

1972 FORD HALF TON, HEAVY duty suspension, excellent condition, with sleeper camper. Top shape. 658-5685.

BRAND NEW DATSUN ½ TON pickup, fully equipped.
McCALLUM MOTORS LTD.
1101 Yates D-6922 382-6122

TRUCKTOWN 386-1711
Everything in Trucks
On Bay St below Government St.
2525 Bridge St.

'67 INTERNATIONAL ¾ TON panel 304 V-8, 4-speed, low mileage, good shape. Tested. $1150. 385-6498 after 6.

1968 GMC 6-CYLINDER, STANdard, 8' box, 57,000 miles. $1350. Phone between 8 a.m.-5 p.m. Monday-Friday. 388-6474.

1970 FORD HALF-TON, WITH top, good condition, $2400 or best offer. 1126 Esquimalt Rd. between 5-8 p.m.

VOLKSWAGEN ½-TON PICKUP, 1970, rebuilt engine, $2000 or offers, Phone 386-6682 after 3 p.m.

1967 CHEV ½-TON, HEAVY duty suspension, camper. $2600. 384-9546, 385-7874.

'72 DATSUN PICK-UP VERY good condition asking $2,250, phone 384-5059.

72 FORD CAB AND CHASSIS $3546 B. Madsen Motors Ltd., 2691 Sooke Rd. 478-5011. D-5026.

72 CHEV VAN, V-8 STICK, TESTed to September 75, needs paint. Must sell. $2,950. 384-3470.

4X4, 1974 ¾-TON, 7,000 MILES. 598-3736.

1963 ECONOLINE, RUNS WELL. $600. 382-3676.

1971 INTERNATIONAL TANDEM dump with work. 479-7203.

1967 VW PICKUP, IMMACULATE condition, $1,595. 652-2485.

154 TRUCKS AND BUSES

DRIVE WITH A SMILE TO
ENSIGN
Dodge TRUCKS
AND RECREATION VEHICLE CENTRE
QUADRA at CALEDONIA
Immediate Delivery
1974 DODGE Trucks
Pick-ups, Vans
Cab and chassis
Stake decks
Motorhomes
BUY NOW before '75 price increases

Good Selection of QUALITY used trucks all with 24 month G. W. Warranty in writing
Pickups, Vans.
Flatdeck,
Mini-motor Homes
Standard and automatic transmissions.
2 and 4-wheel drive

ENSIGN
Chrysler Plymouth Ltd.
TRUCK DIVISION
QUADRA at CALEDONIA
386-2411
Ask for Truck Sales
Dealer Lic. D 7348

1973 TOYOTA HILUX PICKUP and Okanagan canopy. Will sell separate. 478-5416.

1300 DATSUN WITH CANOPY, best offer. 382-8622 between 11 a.m. - 4 p.m.

'63 ECONOLINE VAN, PARTIALly camperized. Good condition. Tested till July '75. $800. 382-7472.

'72 DATSUN SPORT PICKUP, orange, 28,000 miles, $2,000. 383-1587.

MOVING MUST SELL, '69 CHEV. pickup, heavy duty, excellent condition. Offers. 478-7767.

'70 FORD ½-TON, 360, 4-SPEED, good condition, $2,000 or offers. 592-3358.

1965 FARGO VAN, 6 CYLINDER standard. Phone 386-1669 after 6:30.

158 TIRES

GENERAL
'GRABBERS'
Wide Style — Tubeless
"RAISED WHITE LETTERS"
G60-14s at $47.52 each.

"CHARGEX" or PAY DAY TERMS at
D & D TIRE
1620 Blanshard St.
382-7283

FOUR 15" CANADIAN MAGS, 8½" wide, Ford 5½" bolt pattern, 4 Tiger Paws G60x15, excellent condition. 385-0836.

TWO WINTER TIRES, WITH wheels, 78x13. 383-7871 or 383-9564 after 5 p.m.

160 PARTS, ACCESSORIES

CHEV 283 V-8 MOTOR AND AUtomatic trans, needs no work. $225, or offer. 478-5611.

CORD'S PISTON RINGS
383-0011
Special on heads, $5 per cylinder.

1964-'65 CHEVELLE BEAUMONT, 2-door hardtop, parts, 4-speed console, 592-1073.

1699 VAUXHALL ENVOY EPIC, many good parts, good transmission, 478-3331.

58 PONTIAC STATION WAGON for sale for parts. Best offer. 384-0012.

'57 CHEV 4 DOOR, 4 DOORS, 1 trunk, 1 back window, 1 dash. 382-9549, evenings.

TAKE AWAY FOR PARTS, 57 Zephyr 4-door, new tires, $50. 656-3745.

STEP-UP EXTENSION BUMPER with built-in tool box, to fit ½ or ¾-ton pickup. $175. 592-6976.

283 SHORT BLOCK, REBUILT, Also 2 mounted G78-14 studded snow tires. 652-3619.

1958 FORD JUNKING, PARTS for sale, good windows all around, hood, radiator, etc. 592-9472.

WANTED: PARTS FOR NSU 1000 TT. 477-3630.

SCRAP CARS HAULED
479-1609

COMPLETE 283, NEEDS REbuilt, $50. 382-3071 after 6 p.m.

AUSTIN MINI PARTS
384-1633

'66 MERCURY V-8 ENGINE, parts for sale. Phone 382-3756.

61 MERCEDES, ALMOST RUNning, $150. 382-2270.

INTERNATIONAL SCOUT CANopy for sale. Phone 478-9292.

160 PARTS, ACCESSORIES

Sears
RECONDITIONED ENGINES
Motor problems? Buy a reconditioned motor from SEARS with a 24,000-mile guarantee. Call Gary, John or Frank at 388 9111 (local 251). Call today.
Simpsons-Sears Ltd.

OUR NEW LOCATION
Your Car's "Heart" is the BATTERY
Sure Start Every Time GET an "ACME"
LOWEST PRICES IN TOWN
Delivered and Installed
FRANCIS BATTERY and TIRES LTD.
2150 Blanshard Street

'55-7 CHEV STOCK CAR ROLL cage, good 283 with 4-barrel manifold, $225, can be heard running. '55-57 Bellhousing and fly wheel, GM generator and alternator, '66 Chevelle hood, fenders, trunk lid, rear bumper, etc. 478-4248 after 5 p.m.

1940 CHEV, HALF COMPLETED, set up for small block Chevy. New dashboard, with Smith gauges, no engine, $600 firm. Also, 283 with 2-speed trans., needs valve job, $150. Phone 383-9765 between 4 and 7 p.m. Ask for Glen.

'65 CHEV 4 DOOR BEL AIRE, P.S. AT. Body and running gear good, tested till May '75. Needs motor, sell cheap or trade for garden tiller, small chain saw or table saw, 478-1997.

MARK TEN C.D. IGNITION SYStem does save gas and eliminates 3 out of 4 tune-ups. Details from Trans-World Enterprise, 1817 Douglas, 385-1941.

RADIATOR REPAIRS, FAST TOP quality repairs at Maurice's Auto Body, 427 Beta St., phone 384-3121 Located behind the Burnside Pay and Save Gas Station.

REPAIR MANUALS FOR SALE, 1936 and 1940 Cadillac La Salle, 1939 Olds Pontiac, $25 each. Power take off, fits 4 or 5 speed transmission. $15. 479-6747.

50 AUSTIN BUILT FOR SMALL block Chev or ? Solid front-end and interior done. $500. Also Chev Turbo 400 trans. $250. 477-2152 after 6 p.m.

NEW 4-SLOT MAGS 14"; 2-G60X14 tires; used 4 American mags; 4-G70x14 tires; 4 barrel; and manifold. 598-4362, call after 5.

4—16.5 X 1200 TIRES AND RIMS to fit Ford ¾ ton pickup, only used 4 months $450. 598-6905 to see 1385 Hampshire Rd.

BODYMAN SPECIAL
1965 Valiant 4-door, 6 automatic, 6500 miles, left front damaged. 3416 Bethune, open to offers.

FOR SALE A VALVE GRINDER and seating machine, extra stones, good running condition. $200. 478-2588.

WINCH 12 VOLT WITH CABLE, bumper and fare leads, $400. 479-6715.

1960 CHEV WINDSHIELDS; 14x78 tires; car headrests. 592-6267.

166 CARS AND TRUCKS WANTED

WANTED FOR CASH
Sport Cars
Luxury Cars
Muscle Cars
Import Cars
Compact Cars
Motorhomes
Trucks
Motorcycles
HIGHEST CASH PRICES PAID FOR LOCAL PREMIUM AUTOMOBILES PAID FOR OR NOT!
DePAPE
760 JOHNSON STREET
(REAR OF SHELL STATION)
384-8035
DePAPE MOTORS LTD.

We Buy Cars and Trucks EVERY DAY
(PAID FOR OR NOT)
Is Yours For Sale?
INSTANT CASH
TOP PRICES PAID
TRY
FAIRWAY
AUTO BROKERS
(24-Hr. Phone Service)
384-1412 950 Yates St.
D-5039

SHELBOURNE AUTO MART LTD
1640 Cedar Hill X Rd. 477-9166
We buy cars — Instant Cash

WANTED; SMALL TO MEDIUM station wagon, automatic, $1000. 477-2823.

WANTED: 1971 OR 1972 CAMARO or Firebird for cash. 477-6598.

WANTED — DUNE BUGGY with hard top. Evening, 479-8065.

168 CAMPERS, TRAILERS AND MOTOR HOMES

FENNELL'S TRAILER SUPPLIES
Parts — Propane — Repairs
Profiled Aluminum
GALAXIE CAMPERS
SPORTSMAN CANOPIES
6459 Pat Bay Hwy. 652-2511

SAVE $1000!
Also beat the price increase. 1973 19' BARTH class A motor home. Many extras on this luxury unit. Also save $700 on 1974 20' SECURITY mini home. For a good deal on either of these 2 units phone CHARLIE PETERSON at EMPRESS PONTIAC BUICK LTD., 382-7121 or res. 592-0458. DL 7326

NEW
22' Citation motorhome. This motorhome is a home away from home. Sleeps six. Has toilet, shower, 3-way fridge, air conditioning, and many many more options. By appointment only. Call Mr. Barnes, 479-1834. Metro Toyota, D.L. 6455.

DOGWOOD TRAILER SALES
PARTS — PROPANE
RENTALS
RANDELL TRAILERS AND CAMPERS 478-6841
2630 Deville Road
Dealer Licence D-7410
Highway 1 and Millstream Rd.

1969 17' SCAMPER TRAILER. New tires, hot-cold water system. Shower, amrine toilet. Fridge, stove with oven. Furnace. Sleeps 6. '73 Ford Galaxie 500, 2-door hardtop, new tires. Low mileage. $6600. Sold as unit or separately. 384-8692.

FOR SALE, BOX TYPE UTILITY trailer, good condition, 478-8741.

168 CAMPERS, TRAILERS AND MOTOR HOMES

COASTLINE HAS A BIG SELECTION
of RECREATIONAL VEHICLES now on display. Everything from 13 ft. up to the fabulous 30 ft. PROWLER 5th WHEELER.
SEE THESE FAMOUS MAKES
PROWLER
HOLIDAIRE
TRAVELAIRE
SUNDOWNER
LIT-L-MATE
TRAV-L-MATE
TRILLIUM

Going South This Winter
do it in style with a "LIT-L-MATE" and save gas too. The FANTASTIC twin chair model is just right for two and has fridge, furnace and toilet. See LIT-L-MATE and see why it's the first choice of SMALL CAR OWNERS.

DON'T FORGET
—All our remaining 1974 units are reduced in price.
—All TENT TRAILERS are being sold at invoice cost plus freight.
—1975 PROWLERS are now in stock from 17½ ft. to 23 ft.
—Air conditioners at special prices with purchase of any 1975 PROWLER.
—We now have AWNINGS in stock
—Good selection of CLEAN USED UNITS

COASTLINE
TRAILER CENTRE
(1971)
1915 QUADRA ST
388-6021
"TRY US YOU'LL LIKE US"
Dealer Lic. D-7405

PURVIS FLACK
PRE-ANNIVERSARY
CLEARANCE

74 SPORTSCRAFT hard top, one only, $995.00
74 STARCRAFT Starmaster 6, fridge and furnace, drapes, $2395.00
74 SCAMPER, model 160, fridge, stove, furnace, toilet, one only $3395.00
72 APACHE, Mesa model, hard top like new — $1795.00
74 SCAMPER 21' motor home, fully self-contained, a beauty at $14,700.
74 TERRY 13' sleeps 4. Toilet, area, stove and oven, $2295.00
74 TERRY, 21' fully self contained. Double insulation, storm windows, spare wheel and tire, $5165.00. The 1975 price $5540.00
69 SCAMPER 1700 model, fully self contained, with equalizer hitch $2495.00
69 FORD ½ ton pickup, must be seen to be appreciated and only $2195.00
74 STARCRAFT, Stardust Swinger, fridge, furnace, brakes, spare. One only $2965.00

NOW SEE THIS
1966 BRONCHO with 1973 19' REINELL CRUISER with 140 Merc-cruiser, plus 1973 ROAD RUNNER boat trailer. The complete package only $8795.00

PLUS
Many other great values in trailers, and campers, new and used.

PURVIS FLACK
TRAILER SALES AND SERVICE
1080 GOLDSTREAM AVE.
IN LANGFORD
478-8377
Open evenings Mon. through Fri.
DL 6905

OFF SEASON RATES IN EFfect October 1st to June 1st INN-CITY, Victoria Camper Trailer Park, 3430 Seymour Street, 382-4322. (Between Town and Country and Mayfair Shopping Centres). No Mobile Homes.

CAMPER USED ONE MONTH, opens in 5 seconds into 2 rooms, sleeps 4 persons, spare included, other extras may be purchased separately, complete with boat rack, can be hauled by small car, $800. 479-7756.

1974 TIMBERLINE, 21½' DEluxe travel trailer, the ultimate in luxury, used only 2 weeks. Too many features to mention, must be seen to be appreciated. New price $6,500, what offers? 384-8486.

28' CHAMPION MOTOR HOME for sale, only 9,000 miles, beautifully appointed, modern interior, sleeps 6 in comfort, fully winterized. 382-5265.

1973 TRAVELAIR, 20½' TANDEM, fully self-contained, tub, shower, underfloor heating, etc. As new, $4,600. Centennial Trailer Park, 1455 Craigflower.

1969 ECONOLINE VAN, SEMI-furnished. Good condition. Offers? Apt. No. 412, 908 Market St., before 6 p.m.

SPORTSCRAFT HARD TOP TENT trailer, with spare tire and canopy, in excellent condition, $600. Phone after 6 p.m. 386-0392.

'73 TRAVEL TRAILER, STOVE and furnace, electric brakes. Only used once. 478-2992.

ONE-YEAR-OLD DELUXE 27' Terry, on the road once, $5,300. 477-6334, no calls Saturday please.

CUSTOM BUILT 8½' CAMPER many extras, easy lift optional. 478-5766.

¾-TON PICKUP AND 11' FULLY equipped camper, $5,700. 477-5266 after 6 p.m.

HUNTER'S SPECIAL, NEW 8½' Camper, fully equipped, $1,400. 478-3518 or 478-4707.

1973 WINNEBAGO D-20 MOTOR home. Excellent condition. Low mileage. Asking $10,500. 478-9337.

8' CAMPER, SLEEPS 2, $425. 384-4452.

168 CAMPERS, TRAILERS AND MOTOR HOMES

S. J. PEDEN LTD.
YOUR VANGUARD DEALER
1974 Vanguard Camper CLEARANCE

11' VANGUARD self contained, shower model c-w fridge, furnace, oven, toilet. NOW ONLY	$3862
11' VANGUARD self contained c-w fridge, furnace, oven, toilet, double tanks. NOW ONLY	$3293
11' VANGUARD de luxe self contained shower model, with fibreglass roof, fridge, furnace, oven, extra tank. NOW ONLY	$4519
11' VANGUARD de luxe self contained with fibreglass roof, fridge, furnace, oven, extra tank. NOW ONLY	$3969
8'6" VANGUARD, sleeps 6. NOW ONLY	$2080
8' CAB HIGH CANOPY TOPS. ONLY	$365
14' VANGUARD trailer c-w toilet compartment. NOW ONLY	$2120
21' VANGUARD 5th Wheel trailer self contained. NOW ONLY	$6453

JUST TRADED
72 Ford ¾ Ranger XLT, 5700 miles, 390, automatic, power steering and brakes, radio, camper special, many extras c-w 72 Skipper 11 ft. self-contained, fridge, shower, toilet, oven, fibreglass roof, very clean $8190.

Van Tops Camper Rentals

PARTS AND ACCESSORIES
If you're building a camper, trailer, or boat, or converting a van or just modifying what you have be sure to see our large assortment of SINKS, FRIDGES, ICE BOXES, INSULATION, HOT PLATES, ROOF VENTS, WINDOWS, SPRUCE FRAMING PANELLING, TOILETS, LIGHT FIXTURES, HEATERS, WATER TANKS, TABLE LEGS and many, many other useful items.

S. J. PEDEN LTD.
Dl. 7338
2855 Quesnel St.
386-3464

impala CAMPING WORLD SIDNEY
TENT TRAILERS
APACHE LIONEL
VENTURE NIMROD
LEISURECRAFT
All at 10% Discount
NOTE: We have 6 Leisurecraft rentals at $895, also 2 Lionel 85's at $1495.
MOTORHOMES
(and Minihomes)
EMPRESS CHAMPION
JAMBOREE
TRAILERS
SKYLARK SPRITE
TRAVELEEZE
5TH WHEEL
27' Bona Vista, reg. $8,850
NOW $8450 complete
TENT TRAILERS
BOOK RENTALS NOW
PROPANE
Open every day except Monday
Impala Camping World
10077 Galaran Rd. off Pat Bay Hwy in Sidney
656-5504
D.L. 7358

CLEARANCE SALE!
ON 1974 ARISTOCRAT Trailers
FROM $3995
ONLY 2 LEFT
1 — 18' Tandem
1 — 20'6" Tandem
HORWOOD MAZDA
385-1451
Johnson and Blanshard
DEALERS LIC. D-7222

LAYTON
WEEK-N-DER
COUNTRY SQUIRE
GEM TOPS
DROP IN AND SEE the new WEEK-N-DERS
8 ft., 9½ ft., 11 ft.
also the new IMPORT MODELS

66 14 ft. SECURITY Trailer, furnace, ice-box, sleeps 4, very clean	$1495
74 27 FT. TERRY TRAILER, double doors, fully self-contained, corner balls levelling jacks, storm windows. Only	$6495
69 KODIAK Hardtop Tent Trailer with 3-burner stove	$595
19 ft. CORSAIR trailer, fully equipped, self contained on tandems WAS $4195	NOW $3995

Dominion Motors
1703 BLANSHARD ST.
(across from Hudson's Bay Parking Lot) VICTORIA, B.C.
385-5012 Dlr. No. D-5536

1967 18' FORD ¾-TON, WALK-through camper. 40,200 miles. In excellent condition. $6000 or offers. 477-4813.

NIMROD HARD TOP TENT trailer, 8' living area, plus 2-4' beds, excellent condition with extras, $500. 386-1876, 985 Thomas Street.

OFF SEASON SPECIAL. LEAVing town, must sell. '62 Chev mini home. 383-9747 days, 382-1463 evens.

RENT HARDTOP TENT TRAILERS AND MOTORHOME G.C.M. Motors Ltd., 780 Goldstream Ave., 478-3242. D7197.

9' CAMPER, COMMERCIALLY built, heater and jack. 598-3402, after 5:30.

LIONEL 100 HARDTOP, PROpane stove, ice box, canopy. Sleeps 6, call 478-3436 after 5 p.m.

1974 MOTOR HOME FOR SALE, sleeps 6, contact 386-1015.

168 CAMPERS, TRAILERS AND MOTOR HOMES

10'6 CAMPER, GOOD CONDItion, best offer. 477-6281.

14' TEEPEE TRAVEL TRAILER, good condition, 479-8145.

13' CITATION TRAILER, ELECtric brakes, extras. 652-1400.

169 MOBILE HOMES AND PARKS

WAGON TRAIN HOMES LTD.
HIDDEN VALLEY SPECIAL
MOVE IN TODAY!

12x48	CHINOOK, 2 bedrooms, new furniture, skirted and carport	$9995

EXCLUSIVE LISTINGS
HIDDEN VALLEY

24x52	PREMIER 3-bedrooms, 2 bathrooms, beautiful lakeside location, unfurnished	
12x64	LAMPLIGHTER 3-bedrooms, all appliances, no furniture	
22x42	IMPERIAL 3-bedrooms, completely furnished, all appliances, mountain view	

"RETIREMENT SPECIAL"

12x56	HARALEX 2-bedrooms, furnished sundeck	$12,500

SOOKE AREA

12x60	COUNTRY LANE 3-bedrooms, unfurnished	$11,000
12x64	HARALEX 3-bedrooms, unfurnished	$11,000

LANGFORD

10x55	GENERAL 2-bedrooms, some furniture 12x20 cabana	$6650

MILL BAY
Trans-Canada Hwy. at the flashing light
743-5571
MCD 25019

SOOKE
6647 Sooke Rd.
642-5533
MCD 25016

LANGFORD
974 Goldstream
478-7333
MCD 25014

VICTORIA
2515 Government
386-3291
Dealer Licence MCD 25018

BOB'S
MOBILE HOMES LTD.
D7457 386-3623
25 Crease Ave.
CLEARING
All '74 Recreational units
TRUCK CAPS — import and domestic
1 only 8'6" RUSTLER Camper
Reg. $2795 Now $2595
8'6" VANGUARD Camper toilet, etc. $1895
FIFTH WHEELS
17 TRAVELAIRES, toilet and shower models
73 Cheyene H.D. ½-ton 4295
69 TOYOTA Sprinter, low mileage $1495
GLENDALE MARLETTE
12-68 in 2 and 3 bedroom models.
Parts, hitches, furnaces

TRIANGLE HOMES LTD.
GENERAL, LEADER
PYRAMID, WESTBROOK
KNIGHT, SQUIRE, PAGE
2435 TRANS-CAN. HWY.
478-1774
Dealer Lic. MCD 25171

HV Happy Valley HOMES LIMITED
Dealer's No. D-1837
2681 Sooke Road
478-8303
—Park space available with all purchases
—Choice of 4 different park locations
—Good variety of stock selection

MOBILE HOMES LTD.
GOLDSTREAM
PARAMOUNT PREMIER
MONARCH AND PARKWOOD
Modern park space available with all purchases
2885 Trans-Canada 478-1751
2994 Jacklin 478-8391
Dealer Licence No. MCD 25026-7
OPEN 9-9

FOR SALE 12X48 MOBILE HOME set up on pad at Allenby Road Mobile Home Park in Duncan. All connections made, fully skirted. Frost free refrigerator, GE electric stove, 100 amp service. Unit in excellent condition, less than a year old. Ideal retirement home. Contact owner at 746-4037.

USED MOBILE HOMES IN quiet adult park, near bus and stores. Jackson's, 974 Goldstream Ave. D-6000.

LIKE NEW 12X68 3-BEDROOM 2-bath mobile home in adult section of beautiful mobile home park. Call 743-9711.

TOTE-EM
TRAILER SALES
478-1041 Days 384-8791 Nights

1974 12X60 AMBASSADOR HOMEco, set up on lot, 2 bedrooms fully furnished. 642-3627.

WANTED 10X40 HOUSE TRAILer, cheap or 20' Travel Trailer. 642-5455.

1973 BON PRIX DELUXE, 12'X52' $10,000. 478-2877.

WE PAY CASH FOR 8' AND 10' wide Mobile Homes. 658-5795.

185 CONVALESCENT AND REST HOMES

PRIVATE OR SEMI-PRIVATE accommodation available for ladies or gents, tray service or dining room, good food, friendly personal care. Across from Government House park. Phone 385-4561.

SEMI-PRIVATE ROOMS, LADIES and gentlemen, good food, 24 hr. service, lovely surroundings. 385-9821.

CHARMING ACCOMMODATION, ladies, no stairs, nutritious meals, kindly attention. 384-0693.

185 CONVALESCENT AND REST HOMES

LOVELY ROOM, DOUBLE OR single, in small Guest House near Park and Sea. 385-4632.

PRIVATE AND SEMI-PRIVATE rooms, tray service, ladies only, reasonable rates, 385-1814.

190 ROOM AND BOARD

OAK BAY GUEST HOUSE, 1052 Newport Ave., famed for senior citizens, making it their happy home. Located amid a beautiful garden near bus stop, golf course, marina, and post office. Single room Reasonable rates. Telephone 598-3812 or 598-4330.

OAK BAY, ONE GUEST ONLY IN quiet, comfortable family home, prefer business person. $225. Reply Victoria Press Box 647.

ROOM AND BOARD FOR STUdent or working girl. 383-6470 after 4:30.

ROOM AND BOARD FOR STUdents or working persons. Sidney area. 656-2975.

ROOM AND BOARD $125 MONTH. 479-4289.

193 ROOMS TO RENT

NEAR HILLSIDE PLAZA
Furnished room to rent to retired older woman or pensioner, no smoking and no drinking. Use of house, must be tidy, $50 per month. 1427 Lang.

CENTRALLY LOCATED HOTEL Offers, furnished accommodation at special off-season monthly rates. James Bay Inn, 270 Government St., 384-7151.

SMALL ROOM, YATES AND Fernwood area. Phone after 5 p.m. 385-2624.

FURNISHED ROOM, SEPARATE entrance toilet, linen, laundry, hot plate, TV. $90. 383-6238.

ROOM AND BOARD, FOR 1 OR 2 females, Shawnigan Lake. 478-7922 or 743-5729.

ROOM TO RENT TO MATURE woman. 3065 Washington. Apply after 2 p.m.

SLEEPING ROOM, JAMES BAY. Quiet working man. 384-0859.

194 ROOMS WANTED

JAPANESE STUDENT RECENTly arrived in Victoria wishes accommodation with responsible, congenial family in exchange for room or would do light duties. Victoria Press, Box 653.

ARTIST NEEDS LARGE ATTIC studio. Post office, box 734, Victoria.

WANTED BY LADY — SLEEPING room, Oak Bay-Uplands area. References. Victoria Press, Box 632.

197 HOUSEKEEPING ROOMS TO RENT

CLOSE TO VICTORIA GENERAL AND PARK. FURNISHED ROOM AVAILABLE FOR YOUNG LADY, OCTOBER 1st. $75. P.M. RITHET AGENCIES LIMITED, 382-4251.

HOUSEKEEPING ROOM WITH kitchenette in gracious home, close to Cook and Fairfield. Available to May 1975. 386-8647.

DOWNTOWN, QUIET, CLEAN, sink, fridge, stove. Suitable mature lady. 383-1396.

ALL FOUND, SUITABLE FOR clean older working lady. 239 Superior.

$90. CLEAN ROOM. SINK, stove, fridge. Hospital, university. Gentleman. 1618 Richmond.

OAK BAY AVE., PLEASANT room with cablevision TV, utilities, business person. $80. 592-1179.

RITZ HOTEL
719 Fort St. 383-1021

200 APARTMENTS TO RENT UNFURNISHED

Chateau Victoria
740 Burdett Ave., Victoria, B.C.
Tel. (604) 382-4221
ONE BEDROOM SUITES
Available OCTOBER 1st
$185 to $200
ONLY A FEW
TWO BEDROOM SUITES left on the 16th and 17th floors
For INFORMATION Please Call:
382-4221

Windsor Court
260 GORGE ROAD
LUXURY LIVING
Facilities include indoor swimming pool, hydro therapy pool, saunas, squash and tennis court and exercise room.
ADULTS ONLY
SORRY, NO PETS
1-Bedroom Suites $195-$213
2-Bedroom Suites $245-$285
Call Mr. and Mrs. D. Bertrand
388-4555
MacArthur Park Estates Ltd

2 BEDROOM
383-0085

ONE BEDROOM SUITE, WITH private entrance beside Dental Office, on Pat Bay Highway, midway between Victoria and Sidney, 20 minutes away from the city Rat Race, commanding beautiful ocean and valley views from kitchen and living room picture windows, large fireplace, hardwood floors, kitchen, carpet, storage room, $250 per month, including heat, hydro, parking. No children, no pets. 652-3128, 6 to 9 p.m. only.

AVAILABLE OCTOBER 1, CENtral Saanich Area, deluxe 1 bedroom basement suite, fridge, stove, drapes, cable, heat, electricity, carpeted. Suit couple only, $225 per month. Victoria Press Box 646.

1 BEDROOM, COSY SUITE-duplex, on waterfront inner harbour. Lovely setting, includes fridge, stove, washer, dryer, heat, light, and cablevision. $275. Vacant. Single person or couple. 383-4568.

1 BEDROOM DELUXE SUITE IN modern, quiet apartment building. Available October 1. Adults only. Bus at door. For viewing phone 658-5132.

SMALL BACHELOR SUITE IN James Bay family home for single, responsible person, non-smoker, references required. 384-7588 5:30-7:30 p.m.

JUBILEE AREA: ONE BEDroom deluxe suite. Ideal location. Carpeted throughout, utilities included. $225. No children or pets. 477-5295.

ELDON PLACE
First of October, 1 2-bedroom, $215. 1 3-bedroom, $258. All amenities. Adults only. Phone 386-0614.

ONE ONLY, ONE BEDROOM, one only, two bedroom, in modern block near Jubilee Hospital, no pets, older tenants. Reply Victoria Press Box 661.

BACHELOR SUITE, LINDEN AVenue. Separate kitchen and full bath. Private entrance. Mature persons only. No pets. 384-4376.

THREE 1-BEDROOM APARTments, 425 Wilson Street, Apartment 10. Vic. West. Come after 7 p.m.

UPPER DUPLEX, 2-BEDROOM. Vic-West. Heat, water included. $200. 477-3669.

2-BEDROOM, CLOSE TOWN, adults. No pets. 385-2536, 385-9978.

201 APARTMENTS TO RENT FURNISHED

LIGHT HOUSEKEEPING FURnished apartments. Coloured TV, maid service, outdoor pool. From $190 monthly. Redwood Park Motel, 382-9171.

YOUNG MAN 17 TO 27 YEARS old to share apartment must be neat and non-smoker. Phone 384-2717.

BACHELOR APARTMENT FURnished $85 per month Tattersall and Quadra, 658-8817.

KITCHEN UNITS AVAILABLE AT Maple Leaf Motel, weekly or monthly rates. 388-6488.